"All the News That's Fit to Print."

The New York Times.

THE WEATHER
Cloudy and warmer today; rain and warmer tomorrow; southerly winds.
Temperature yesterday—Max., 29; Min., 16.
Full weather report see Page 21.

VOL. LXXIV....No. 24,464. NEW YORK, FRIDAY, JANUARY 16, 1925. TWO CENTS In Greater New York | THREE CENTS Within 300 Miles | FOUR CENTS Elsewhere in the U. S.

ANGLO-FRENCH NOTES PREPARE THE WAY FOR DEBT AGREEMENT

Balfour Offer to Accept Only Amount Needed to Pay America to Be the Basis.

PROMISE BY CHURCHILL

Discussion to Be Approached in "Same Spirit of Loyal Comradeship" as in War.

PARIS GREATLY PLEASED

Expects British Generosity to Carry Weight in Overtures for Settlement With Us.

Copyright, 1925, by The New York Times Company.
Special Cable to THE NEW YORK TIMES.

LONDON, Jan. 15.—Winston Churchill laid the results of his visit to Paris before a special meeting of the Cabinet this morning and was warmly congratulated on the success of his mission.

Though the agenda of the Paris conference contained no reference to the question of the interallied debts, the Chancellor of the Exchequer was aware the subject would be raised in private conversation. Before he left England he had laid his views on the subject before the Cabinet and it was clear that his policy was that of the British Treasury as laid down in the Balfour note of 1922, the Curzon note of 1923 and his own statement in the House of Commons last month. There was no suggestion, however, that Mr. Churchill should make any final arrangement on this subject, all the more so because it was not known how far the French Government would be prepared to go in the matter of negotiations at the present juncture.

The Cabinet at its meeting today approved officially what Mr. Churchill had told the French Ministers privately, and among the Ministers tonight there was a strong feeling that the whole question of interallied debts had now been brought within the range of practical politics, although the matter was obviously one which would require most careful handling and which might need some little time to negotiate.

The Cabinet agreed that the memorandum presented by Finance Minister Clementel and Mr. Churchill's reply should be published immediately.

The French Proposal.

M. Clementel's memorandum reads:

Paris, Jan. 10.

Dear Mr. Churchill:

The conference of allied Ministers now sitting in Paris is about to determine the actual conditions of the application of the Dawes plan, thereby marking a new stage along the road toward a settlement of the reparation question. The French Government desires that all other problems arising from liquidation of war be also approached and dealt with effectively. Knowing the cordial feelings animating the British Government they are confident of obtaining that Government's help in a search for and study of practical solutions by which divergent interests may be brought into agreement.

In the forefront of the problems to be solved is that of the interallied debts. The various British notes on this subject have always been inspired by the same principles, examination of which the French Government, desirous of reaching an equitable and friendly settlement, is now prepared to resume. But in order to continue this investigation the French Government would wish to know whether his Majesty's Government adhere to the principles set out in their previous notes, in particular that of Lord Curzon, dated Aug. 11, 1923, and how it would apply them. Very cordially yours,

CLEMENTEL.

Mr. Churchill's Reply.

Mr. Churchill's reply is as follows:

Paris, Jan. 13.

My dear M. Clementel:

During my visit here you have raised in unofficial and tentative form the question of repayment of the French debt to Great Britain and have expressed to me the desire of the French Government that this matter shall be the subject of future conversations. I have received these intimations with pleasure. His Majesty's Government had been inclined to expect the question would be raised, and it certainly is more appropriate that the initiative should have been spontaneously taken by France.

I had not contemplated during my visit here on this occasion that any questions of method, terms or conditions would present themselves, and therefore I have not so far obtained any instructions from the British Cabinet in this sphere.

You have written me a letter asking that his Majesty's Government should define its position in regard to the Balfour note and Curzon declaration of Aug. 11, 1923. I have transmitted your letter to my colleagues and I can assure you that as soon as I return to London we will take the whole matter into prompt and earnest consideration and will endeavor to send you an answer which will place the French Government in the position to present us with definite proposals. Meanwhile I can only repeat that the Balfour note remains for us the dominating guide of the principle set up by it for our own hands.

We shall approach discussion of the settlement of the French debt to Great Britain in the same spirit of loyal comradeship which led us safely

Continued on Page Four.

FLORIDA AND CAROLINAS
Lv. N.Y.: Seaboard Florida Limited, 2:30 P.M.; All-Florida Special, 12:40 A.M.; Floridian, 9:08 A.M.; Carolina-Florida Special, 3:10 P.M. Seaboard, 143 West 42d Street. Tel. Wisconsin 5413.—Advt.

State Auto Fatalities 2,029, An Increase of 63 in a Year

TROY, N. Y., Jan. 15.—Automobile accidents in New York State during 1924 were responsible for the deaths of 2,029 persons, or 63 more than the total for the previous year.

These figures were given by William F. Kearney, Assistant Deputy Commissioner of Motor Vehicles, in an address at the annual school for State Troopers held here today.

Motor vehicle accidents in New York State during 1923 caused an estimated loss of $54,000,000 in property damage, the speaker declared. He said three classes of people must be considered in dealing with the problem: The criminally irresponsible, reckless and heedless; those who are striving to be careful, and those who are indifferent.

TRIED TO PUT LIMIT ON OUR SIGNATURE

Dramatic Incident in the Acceptance of Reparations Agreement Revealed.

REJECTED BY ALL ALLIES

Kellogg Withdrew Proposed Reservation, but Washington Holds No Obligations Were Assumed.

By EDWIN L. JAMES.

Copyright, 1925, by The New York Times Company.
Special Cable to THE NEW YORK TIMES.

PARIS, Jan. 15.—The story of a dramatic incident at the moment of signing yesterday the Paris financial accord became known today.

At the head of the agreement, copies of which had been given out, was written a list of the Governments making it, including the United States. This, of course, meant that the United States Government, in signing the accord, recognized officially the Dawes plan and the right of the Allies to receive payment under the reparations provision of the Treaty of Versailles.

As the time came to sign, Ambassador Kellogg, Secretary of State designate, arose and asked the conference to agree to the American delegation signing with the reservation that the Washington Government was bound "only in so far as the rights of the United States were concerned."

Allies Solidly Opposed.

Winston Churchill, the British Chancellor of the Exchequer, immediately objected that it had been understood throughout the negotiations that the United States would sign the whole agreement, which would thereby make her a contracting party of the Dawes plan.

Finance Minister Clémentel of France took the same stand as did Premier Theunis of Belgium and Finance Minister Stefani of Italy, who agreed that the United States could not expect to collect from allied reparation payments and stand absolutely from under all responsibility.

Before this united stand and evidently fearing an embarrassing complication in the conference Ambassador Kellogg withdrew his reservation and together with Ambassador Herrick and Colonel James A. Logan signed the whole agreement.

This incident is now in the records of the British Foreign Office and the Quai d'Orsay and it may be expected that if the issue of German default and corresponding responsibilities arises it will be called to the attention either of Secretary of State Kellogg or his successor.

In French Governmental circles the fact that Ambassador Kellogg, who was neither head of the American delegation—Ambassador Herrick holding that titular post—nor the chief negotiator, who was Colonel Logan made this reservation and then withdrew it on his own responsibility, is taken to mean that it was not made on instructions from Washington but on his own initiative as the next Secretary of State.

The French believe that Mr. Kellogg went away today from Paris with full realization that the signature of himself and his colleagues had definitely committed the Washington Government to partnership with the Allies in collecting reparations from Germany for the full duration of the Dawes plan.

Dissent From European View.

Special to The New York Times.

WASHINGTON, Jan. 15.—America not only returned from the Paris conference with what she went into it to get, but also with the Government as unpledged, as far as Europe is concerned, as it was before the meeting was held.

In substance, this was the reply made in high official quarters today to the interpretation that by participating formally in the reparations proceeds the United States was thereby wedded to the whole European program under

Continued on Page Four.

FAMOUS PAINTINGS, VALUED AT $1,500,000, BOUGHT FOR AMERICA

Three Reynoldses, a Gainsborough, a Van Dyck and a Frans Hals Coming Soon.

HUNG IN AN ENGLISH CASTLE

Purchased by Duveen Brothers From Ancestral Collection of the Late Earl Spencer.

AN IMPORTANT EVENT IN ART

The Acquisition Seen as a New Evidence of the Eminence of Galleries in This Country.

Six famous paintings have been purchased from the collection of the late Earl Spencer of Althorp Park, Northamptonshire, England, and are to come to America. This became known yesterday when it was learned that the paintings had been acquired by Duveen Brothers and were to be sent to this country soon.

The paintings include two portraits of Georgiana, Duchess of Devonshire, one by Sir Joshua Reynolds and the other by Gainsborough; two other portraits by Reynolds, one of Lavinia, Lady Spencer, and the other of Frances, Marchioness Camden; a Portrait of a Man, by Frans Hals, and the Daedalus and Icarus of Van Dyck. These have long been treasures of the Earls Spencer and until now have hung on the walls of Althorp Manor.

In art circles last night it was said that the purchase was one of the most important in recent years. Seldom, if ever, it was said has so large a group of paintings by such eminent artists been brought to this country, and judged in that respect, it was admitted that the acquisition was extremely fortunate. The price paid for the paintings is said to have been more than $1,500,000, but the Duveens declined either to deny or to confirm this report.

A Brilliant Reynolds.

Probably the best known of the group is the brilliant portrait of the Duchess of Devonshire by Reynolds. It is a full length portrait and shows the young Duchess, grace in her form and wit in her features, standing at the top of a flight of stone steps that lead to a formal park. The figure is at the right, facing to the left, the right hand on the balustrade, the left holding her skirt at the side. Her hair, dressed high, is ornamented with pearls and gray and red plumes. A long curl touches her shoulder. Her cream-colored dress, cut low at the neck, is fashioned with ample folds and pleats in the skirt. A gauzy scarf surrounds her right arm and floats in the air below.

It was her marriage picture and she was still what Walpole called her, a lovely, natural girl. Henri Boucher compared her with her great-grandmother, the celebrated Duchess of Marlborough, and Walpole said further: "She effaces all without being a beauty, but her youthful figure, flowing good nature, sense and lively modesty, and modest familiarity make her a phenomenon."

Sir Joshua wrote it all into this picture, which measures 94 by 57 inches, and she has continued to be a phenomenon to the world of art ever since that year of her marriage when at seventeen she was bold enough to change the whole fashion of English dress from hoopskirts to the flowing draperies of her portrait.

A Changed Duchess.

The Gainsborough portrait of the Duchess shows her as a pensive woman, fuller in flesh than when Sir Joshua painted her seven years earlier but not quite so buxom as her contemporaries actually found her. It is a whole length, life size figure, standing at ease slightly to the left, leaning against the pedestal of a large marble column with her right elbow on the base molding. She is dressed in a white gown of soft material cut low at the neck and with long sleeves. She holds a scarf in both her hands. Her hair is dressed somewhat high and falls in curls on either side of the neck. A criticism of the portrait in the St. James's Chronicle is rather more of the lady than of the portrait.

"A very elegant picture of the Duchess of Devonshire," the critic says, "who in our opinion is by no means an elegant woman. There is a hoydening affability about her, sanctified by her rank and fortune, which has rendered her popular. Mr. Gainsborough has given her as she might have been if retouched and educated by the Graces."

There are two other portraits by Reynolds, one of Lavinia, Lady Spencer and her son, Viscount Althorp, a pretty group in a pleasant landscape with a white and black cocker spaniel accentuating the black and white color scheme determined by the costume; the second portrait, one of Frances, Marchioness Camden, seated on the ground with that slightly histrionic naturalness in which

Continued on Page Three.

Plans Experiments on "Movies" by Radio; Inventor Predicts Cinemas in the Home

Special to The New York Times.

WASHINGTON, Jan. 15.—C. Francis Jenkins, inventor, is planning to conduct tests in the near future of wireless transmission of motion pictures. He believes this will be one of the next stages in the development of wireless. The experiments are to be conducted in what he designates as "radio vision."

A small studio is to be rigged up in his laboratory, if plans materialize, in which will be dancing pantomimes and other movements for sending over the air. Receiving sets will be installed in a few homes to ascertain if the transmission is successful. These sets will consist of boxlike affairs which, when the lid is raised, will reveal a screen with the motion pictures cast thereon, the instrument being turned on in somewhat the same fashion as a radio program is found now.

Mr. Jenkins would venture no predictions tonight as to the success of the tests, although he has foreseen the possibility of such transmission of pictures.

LINCOLN MOTOR CARS.
Fuller-Lane, 217 W. 57. Circle 6360.—Advt.

See "Betty Lee" at 44th St. Theatre. Funniest musical comedy in town.—Advt.

34-Story $12,000,000 Structure to Replace Mills Building, First Wall Street Skyscraper

Plans have been completed for demolishing Wall Street's oldest skyscraper, the ten-story Mills Building, at 15 Broad Street, and erecting a thirty-four-story structure. The signing of a contract whereby the leasehold on the Mills Building has been transferred by J. P. Morgan & Co. to the Equitable Trust Company was announced yesterday. The following statement was made:

"J. P. Morgan & Co. and the Equitable Trust Company of New York announce that the leasehold of the Mills Building has been acquired by the Equitable Trust Company of New York. Upon the site of the Mills Building, from plans prepared by Trowbridge and Livingston, the Thompson, Starrett Company will erect for the Equitable Trust Company an office building thirty-four stories in height. Construction will commence in the Spring of 1926 and should be completed in the Spring of 1928."

The Morgan leasehold, now acquired by the Equitable, runs eighty-four years from 1920, it was said, with expiration in 2004.

Erection of the Mills Building was regarded as one of the outstanding building feats of the '90s. A large number of big wooden piles were driven down to sustain the structure, and then the work of construction was started. Once up, it was discovered that the building was too heavy for its foundation work, which rested on sandy soil, and the structure began to settle. It was then necessary to drive down additional supports, and a way was devised to accomplish this without tearing down any of the building. Since then the building has rested securely, although there was then no way of reaching a bedrock foundation as accomplished now with caissons.

The firm of J. P. Morgan & Co. was housed in the present structure pending the completion of the Morgan Building at Wall and Broad. As the two structures abut each other, J. P. Morgan has taken a hearty interest in plans for the disposition of the leasehold. His consent to the sale of title to the Equitable, it was understood, was reached only after he had seen the plans for the new thirty-four-story building, which he believed would serve as a fitting neighbor for the expensive Morgan establishment.

It was said in the financial district yesterday that the building would cost $12,000,000, but no statement of the cost could be obtained from any one directly concerned.

When completed, the Equitable Trust Company will move into the new building, according to reports, but details of that company's plans were withheld yesterday.

LEONARD QUITS RING ON MOTHER'S PLEA

Lightweight Champion Says Her Fears He Will Be Hurt Force Retirement.

SAYS HE WILL BOX NO MORE

Stage Career and Moving Picture Engagements Will Replace His Old Activities.

"I am retiring from boxing for the love of my mother, who has begged me not to fight again."

With this statement Benny Leonard, world's lightweight champion, last night announced his retirement from the ring. The announcement, contained in a statement covering five typewritten pages and signed by Leonard, sets at rest conflicting reports which have been in circulation for the past year. Leonard has decided to forsake the ring and probably will confine his future activities to the stage or to motion picture work.

The champion is expected back in this city from Lakewood, N. J., today. According to his schedule he will be here for only a few hours, leaving then for Chicago, where he is to open a fifteen weeks' vaudeville engagement on Monday, working his way back East.

His decision to retire, Leonard announced, was prompted by the objections of his mother to his continuing in the ring. The title holder stated that this, together with the fact that he had become convinced that if he remained active as a boxer it would prove harmful for his mother, influenced his action. Fears for her son's safety and the ever present thought that he might come home from a fight bearing injuries made his mother apprehensive and made her insistent in her demands that he retire from the ring, the statement said.

Saw Champion Train.

His mother's fears for his safety became so great of late, Leonard said in his statement, that Billy Gibson, his manager, called him on the phone not long ago, following a meeting with the champion's mother, in which, according to Leonard's account of the conversation between himself and Gibson, his mother cried as she sought to induce the manager to make Leonard retire. In this conversation, Leonard said, Gibson advised him to retire, saying that "the shock of another fight will be too much for her."

His mother's fears reached an alarming state during the period he was at Tannersville, N. Y., training for his bout against Lew Tendler in 1923, Leonard said. At the camp, Leonard's statement said, his mother became familiar with the necessary demands of camp life and grew alarmed when she witnessed the drawn appearance of his face as the champion went through the task of making weight, and, rather than discerning that Leonard was in good condition, "saw all these things as hardships for her boy, Benny."

Says He Beat Them All.

In his statement Leonard said in part: "During the last three years I fought my biggest ring battles. I fought Jack Britton, Lew Tendler twice, Richie Mitchell, Pinkey Mitchell, Rocky Kansas twice, Sailor Friedman, Joe Welling, Pal Moran, Ever Hammer, Charlie White—all the real contenders. I fought everybody the public demanded me to meet. I beat them all in my class. Nobody can say that Benny Leonard didn't give all the boys a chance at the title.

"These fights attracted a lot of attention. The newspapers were full of stories about my training—my fighting. They told how I got my eyes split open. They told how I got my teeth knocked out. They told how my hands were broken. And my mother read every line of it, and then saw me as I came home. Mother would sit crying and trembling, say, 'my poor Benny.'"

"My brothers and I made light of my injuries, but right there and then mother said she would not let her Benny fight again. So at last mother has the real lowdown on what it's all about. My fight with Tendler in 1923 was to have been my last. My mother has been very ill. All of us are greatly worried over her condition. One day she called our family together. She made me promise her I would never fight again. Then she said she would have nothing to worry about.

"My fighting has come down to a question of my mother's health. I have

Continued on Page Eleven.

MIAMI, PALM BEACH VIA PENN.-ATLANTIC Coast Lines. "Florida Special": Train de Luxe, no extra fare. 1244 Broadway. Phone Lackawanna 4000.—Advt.

IDENTIFIES CHAPMAN AS MAIL TRAIN THIEF

Clerk Who Was Held Up Picks Out Leonard St. Bandit in Rogues' Gallery.

DETECTIVES ARE SKEPTICAL

Believe Famous Robber Is Living Abroad—Fingerprints Found on Pouch Tag.

Photographs of Gerald Chapman, mail robber and jail breaker, were identified yesterday as those of the man who stole a mail pouch containing $10,000 from a Long Island train near Merrick on Tuesday, by John P. Greene, the railway mail clerk who was held up.

Notwithstanding the certainty of Greene, however, detectives and postal inspectors were skeptical. Chief Inspector C. C. Clarahan said he thought Greene was mistaken, and others were confident that the notorious hold-up man was living abroad on the $2,000,000 he got when he robbed a mail truck two years ago at Leonard Street. Chapman made a sensational escape from the Atlanta penitentiary.

Acting on a tip that one of the train robbers had headed for Cleveland, Inspector Clarahan advised authorities there to be on the alert. Lawrence Coher of Cleveland was arrested as he entered Cleveland from the East and held for possessing narcotics, but proved an alibi so far as the train robbery was concerned.

Inspects Rogues' Gallery Pictures.

Greene in company with detectives from Bellemore, L. I., went to Police Headquarters yesterday and under the guidance of Inspector John D. Coughlin and Acting Captain John Golden in charge of the Bureau of Criminal Identification, examined the files containing the likenesses and records of post office and mail train robbers. Greene finally came across one of the two photographs of Chapman. This picture was taken when he was arrested in a luxurious apartment in Gramercy Park, shortly after the Leonard Street hold-up. It was a full-face photograph. Detectives said that Greene's attention had not been directed to the Chapman photograph, but they recalled later that photographs and full description of the missing robber are on view in all post offices.

"This resembles the man," said Greene when he encountered Chapman's picture. When he came to the second photograph, which showed Chapman in profile, he hesitated a second or two and then said: "That is the man."

Inspector Clarahan, who was out at Bellmore directing the staff he has concentrated there, was informed of Greene's identification.

Will Investigate Chapman Lead.

"I cannot attach very much significance to such an identification," he said, "and I don't see how Greene could make it, since the man who held him up was masked and he certainly could not have had a good look at the bandit's face in any event. But, of course, we are not overlooking any bets and if Greene thinks that Chapman did this job, then Chapman is the man we want."

Frank McCahill, Chief of Police of Nassau County, also thought that Greene was mistaken in his identification. He pointed out that Greene's description of the man who robbed him, as given to the police, differed in many respects from that of Chapman.

Inspector Clarahan admitted yesterday that fingerprints had been found on the celluloid tag attached to the mail pouch, found empty in Astoria by three farmers. He continued his investigation at Bellmore in an effort to ascertain who had informed the bandit and his confederate that a Bellmore bank was shipping $10,000 in cash to the New York Federal Reserve Bank.

"It was a planned job," said the Inspector, "and the bandit knew that the money was in that particular pouch. I do not believe the bandit got his information from any of those connected with the handling of the money, that is, the bank employes, Post Office men or Greene—and when you count them out it makes the whole thing a greater mystery."

Checking Up Outsiders.

He said his men were checking up all persons known to have been in or near the post office while the money reposed there awaiting the train.

Postmaster Sylvester P. Shea of Freeport disclosed that the mail train had picked up more than $100,000 in currency at Freeport on the evening of the robbery. Three Freeport banks had made the shipment to New York City. This money, however, had not yet been put on the train when the robber boarded it.

TAKE BELL-ANS AFTER MEALS for perfect Digestion.—Advt.

THOS. F. FOLEY DIES OF PNEUMONIA AT 73; END IS VERY SUDDEN

Tammany Leader's Wife Left Bedside a Few Hours Before, Believing Him Better.

HIS HEART WEAKENED

Long a Friend of Alfred E. Smith and Hailed as His Discoverer.

GOVERNOR IS DEEPLY MOVED

East Side Crowds Mourn the Passing of Almost the Last of Old-Time Leaders.

Thomas F. Foley, political sponsor of Governor Alfred E. Smith and practically the last of the old-time Tammany Assembly district leaders, died early yesterday morning of lobar pneumonia in the hospital of the Rockefeller Institute for Medical Research. He was 73 years old.

Mr. Foley's illness was short and the turn for the worse in his disease came with unexpected suddenness. His condition was considered so favorable that Mrs. Foley had left the hospital for her home at 122 East Thirty-fourth street about 10 o'clock the preceding evening, and Governor Smith, who came here hurriedly on being informed of Mr. Foley's illness, had returned to Albany earlier in the day.

As a consequence Mr. Foley died unattended by any except members of the hospital staff about 1:30 o'clock in the morning, and news of the death was not made public until more than six hours later, when Mrs. Foley had been informed.

The funeral will be held Saturday morning at 10 o'clock from St. James's Church, 28 James street. In accordance with what is believed would have been the wish of Mr. Foley, the ceremony will be simple.

Mrs. Foley Notified.

The turn for the worse came some time after midnight and oxygen was used in an unsuccessful attempt to prolong life beyond the crisis of the disease. Dr. Rufus Cole, who had charge of the case, was unable to get in touch with Mrs. Foley or with State Tax Commissioner John F. Gilchrist, one of Mr. Foley's most intimate friends. Dr. Cole was at the bedside when the end came.

A few minutes after Mr. Foley died the hospital authorities succeeded in getting in touch with Mr. Gilchrist. He went to the hospital at once and telephoned Daniel E. Finn, co-leader with Mr. Foley of the First Assembly District.

"My heart is broken that I wasn't with Tom Foley at his sero hour," said Mr. Gilchrist. "He has been a father to me."

Mr. Gilchrist and Mr. Finn went at once to the home of Mrs. Foley to notify her of her husband's death. They knocked and Mrs. Foley, who evidently had a premonition of what had happened, opened the door.

"Johnny, am I alone?" she asked.

Unable to speak, Mr. Gilchrist nodded assent.

At twenty-five minutes to 9 o'clock the following statement was issued at the hospital by Dr. Cole:

Death Came as a Surprise.

"Mr. Thomas F. Foley died early this morning. He had been suffering from pneumonia since last Saturday, but in spite of his advanced age his condition had been satisfactory. He spent a comfortable day and evening and during the early part of the night he slept quietly. Later in the night his condition rapidly became much worse."

News of Mr. Foley's death caused great surprise among his friends, as his condition had been reported to be satisfactory and no one expected so rapid a change. One of the first to be notified by Mr. Gilchrist after he saw Mrs. Foley was Governor Smith, whom he telephoned at Albany. The Governor told Mr. Gilchrist that when some one knocked on his door to notify him of the telephone call he felt that Mr. Foley was dead.

The reports of Mr. Foley's condition in the early evening were considered exceedingly satisfactory. As a precaution and not in anticipation of death, Mrs. Foley had telephoned to the priory of St. Catherine's Church, near by, for a priest to administer the last sacrament. The Rev. Edward A. Martin, O. P., responded and administered the last rites at about 9 o'clock. Mrs. Foley remained for an hour longer, and as her

Continued on Page Two.

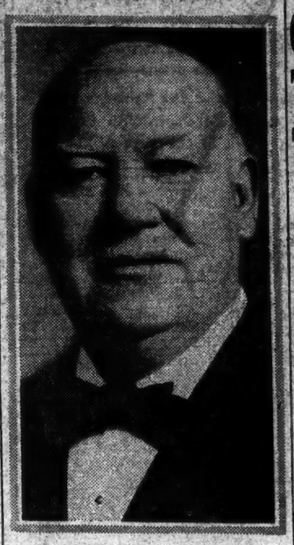

THOMAS F. FOLEY.
Who died yesterday of pneumonia at the age of 73.

CROKER CHILDREN SUE WIDOW AGAIN

Seek West Palm Beach Property as Tammany Leader's Legal Residence.

ACTION IN FEDERAL COURT

Under Florida Law, a Man Cannot Deed Homestead to Wife, Complainants Contend.

Special to The New York Times.

JACKSONVILLE, Fla., Jan. 15.—Failing to obtain a favorable decision in the State courts, the Croker children, Howard, Richard and Ethel Croker White, have filed suit in equity in the Federal District Court here attacking the holdings of Mrs. Bula Croker, widow of the Tammany leader, Richard Croker, and asking that properties now held by Mrs. Croker at West Palm Beach be deeded to them under Article 10 of the Constitution of Florida.

The suit was filed with the Clerk of Federal Court here late today. J. G. Crawford and G. C. Bedell of Jacksonville are representing the plaintiffs. Both attorneys were out of town tonight and could not be reached.

The case is a continuation of the efforts on the part of the Croker children to obtain possession of the estate left by their father when he died in Dublin in April, 1922.

In the bill of complaint it is set forth that Elisabeth F. Croker, mother of the complainants, died in September, 1914, and that in the month of November, 1914, Richard Croker married the defendant, Bula Croker, and they moved to West Palm Beach and established residence. The bill alleged that this residence was Richard Croker's homestead at the time of his death, and that under the laws of Florida he could not have legally deeded it to his wife, Bula Croker.

Recent Decision in Similar Suit.

The suit probably was inspired by a recent decision of the Supreme Court of Florida, based on Article 10 of the State Constitution, in the case of Norton against Baya.

"A married man, if he has living children, cannot deed his homestead directly or indirectly to his wife under the Constitution and laws of Florida," the Court ruled.

The opinion was written by Judge West and was concurred in by all six of the Judges of the State Supreme Court at Tallahassee.

Two separate suits were filed by counsel for the Croker children. One named Ethel Croker White, Howard Croker, Richard Croker Jr. and all other creditors of the estate of Richard Croker, as complainants, with Bula Croker, individually and as executrix under the will of Richard Croker, J. B. MacDonald and the Palm Beach Estate, a corporation, as defendants.

The other suit named the Croker children as complainants and Bula Croker, J. B. McDonald and the Palm Beach Estate, a corporation, as defendants.

One of the suits asks that the Croker property in Palm Beach be declared Richard Croker's homestead at the time of his death and that it be deeded to the complainants, subject to the dower rights of Bula Croker, as the widow.

The other suit asks that a temporary

Continued on Page Fifteen.

American Girl to Try to Swim English Channel; Helen Wainwright, 19, Holds Record Here

Miss Helen Wainwright, America's all-around champion mermaid of 1924, will undertake to swim the English Channel, coveted goal of the world's greatest long distance swimmers, next Summer. The decision was reached at a meeting of the Governors of the Women's Swimming Association yesterday, when Miss Charlotte Epstein, Chairman of the sports committee, asked and received authorization to make all arrangements for the trial.

Miss Wainwright long has been anxious to attempt the notable feat, but until this year it was felt that she was too young to undergo so trying a test. She will be 19 shortly, however, and she has given such remarkable proof of strength and stamina in past long distance races that Miss Epstein finally consented to plead her cause and now the matter is settled.

According to plans outlined, Miss Wainwright will sail in June, train abroad for about one month and then try the swim in August or the first day which promises favorable weather and water conditions.

Experts familiar with Miss Wainwright's career as a competitor believe she has a good chance not only to effect the crossing but to break the men's record for the course. She holds the women's national A. A. U. standard for one mile at 26 minutes 44 4-5 seconds, while Enrico Tnaboschi of Argentina, who established the present record of 16 hours 33 seconds for the Channel swim, could not cover the mile under 35 minutes. So it is estimated that under conditions such as encountered by the latter Miss Wainright should be able to negotiate the distance between Dover and Calais, approximately twenty miles, in less than fourteen hours.

That Miss Wainwright is fully equipped for a continuous swim of this duration there is hardly a doubt among local officials. On many an occasion she has displayed quite exceptional endurance and imperviousness to cold water. Her determination, courage and pluck also are well known among contestants. These assets, it is believed, combined with her unusual speed, make her outlook particularly bright.

The Channel swim, of course, is considered largely a "luck swim." Conditions must be right or it cannot be made, and to foretell what the conditions will be within a few hours is practically impossible. Time and again sudden changes have defeated swimmers who seemed certain of success. Local officials, however, feel that none ever set out to conquer the Channel with better qualifications than Miss Wainwright will bring to the amateur task.

COOLIDGE CONSIDERS TRANSFER OF HOOVER TO AGRICULTURE POST

President Wants an Able Business Man to Reorganize Marketing End of Industry.

NEW TO REMAIN IN OFFICE

Gen. Hines Will Retire by March 4 and Col. Roosevelt May Succeed Him in Veterans Bureau.

SLEMP SAYS HE WILL QUIT

White House Announces That Representative Sanders Will Become Secretary to Coolidge.

Special to The New York Times.

WASHINGTON, Jan. 15. — Herbert Hoover, Secretary of Commerce, may take the office of Secretary of Agriculture when the new Administration is organized on March 4, according to information obtained today in official quarters. At the same time it became known that Postmaster General New had been invited to remain in office.

Theodore Roosevelt, Republican candidate for Governor of New York in the recent campaign, is under consideration for appointment as Director of the United States Veterans' Bureau. Major Gen. Frank T. Hines, the incumbent, it was said, would soon resign to enter private business.

Many other changes in positions below the Cabinet rank, it was stated, would be made immediately following the inauguration of President Coolidge.

A White House spokesman, discussing probable appointees for Secretary of Agriculture, declared that the President regarded this post as one of very great importance at this time. With the certainty that Congress would soon enact legislation for the stabilization of agriculture, the President was represented as seeking for the head of this department a man well grounded in economics and of large experience in business affairs. He said that the President was anxious to name a man qualified to organize agriculture on the selling side and to institute a system of cooperative marketing that would give the farmer a larger profit.

Hoover Suggested for Post.

In his endeavors to find such a man, it was suggested to the President that he had such a man in his own official family in the person of Mr. Hoover. Whether Secretary Hoover would take kindly to a transfer from the Department of Commerce to the Department of Agriculture is not known. Some of his friends say that he might welcome the assignment in view of the large work of reconstruction that is to be undertaken. That the offer of the agricultural portfolio to Mr. Hoover will be made is the conviction of persons close to the White House.

Some weeks ago the announcement was made that Mr. Hoover, in response to a suggestion by the President, had indicated a willingness to remain in the Cabinet. It is understood that Mr. Hoover would personally prefer, if a Cabinet shift were to be made affecting him, to become Secretary of the Interior, but inasmuch as Hubert Work, head of that department, is slated for renomination, there is no immediate prospect of this.

Coincident with the announcement that Mr. New would retain his place as Postmaster General, at least for a year or two dating from March 4, it was made known that a radical reorganization of the personnel of the postal service is planned. This involves the offices of First Assistant Postmaster General John H. Bartlett, Second Assistant Postmaster General Paul Henderson and Third Assistant Postmaster General Warren I. Glover. All of these officials, it was stated, would retire from the postal service, possibly by way of transfer to other departments. It was said that the changes in personnel that the Postmaster General had in mind had been discussed with the President and approved by him.

Hines May Quit on March 4.

So far as can be learned, no date has been fixed for the retirement of General Hines from the Veterans' Bureau. His prospective retirement is voluntary. President Coolidge is said to be satisfied with General Hines's administration of the complex problems that confront the Director of the Veterans' Bureau, and would be content if General Hines would remain in office. It has been explained that General Hines accepted the place with the understanding that his administration would be brief, and he is said to take the position that the affairs of the bureau are now in such shape as to warrant him in quitting it. He will probably remain until after March 4, when, it was said, he will enter private business.

Although Colonel Roosevelt has stated at least once since his defeat for the Governorship in New York that he had no ambition to serve in another Government position, it was stated today that as soon as Director Hines formally tenders his resignation, the position will be offered to him. His friends say he will accept.

Slemp Will Retire Soon.

Meanwhile, it was officially announced today that C. Bascom Slemp, secretary to the President, would retire from that office within a few weeks, probably on Feb. 1, and that he would be succeeded by Everett Sanders, Representative in Congress from the State of Indiana.

The selection of Mr. Sanders, who was boomed for the Vice Presidency on the ticket at the National Convention in Cleveland last Summer, excited favorable comment in Congressional circles. The choice was credited to Senator Butler, Chairman of the National Committee, who placed Mr. Sanders in charge of the Speakers' Bureau at the Western headquarters in Chicago in the recent campaign.

Mr. Slemp late this afternoon in-

sued the following statement relative to his prospective retirement:

"My voluntary retirement from Congress two years ago, after fifteen years of service, was actuated by a desire to return to private life. When President Coolidge was called to the Executive office I was invited to become Secretary to the President, and did so because of the conviction that there was an opportunity to help in carrying forward the policies to which he was devoted, and in my own convictions ran entirely parallel to his. When I came to the White House it was with the expectation and understanding that my service here was not to continue so long as to interfere with plans I had made for returning to the profession of the law. With the overwhelming nomination and election of President Coolidge it has seemed that there was no further occasion for delaying these plans. I have, therefore, indicated to the President my desire to be relieved, as an early date, and he has consented.

"Pursuant to arrangements which were under consideration before I came to the White House, I shall become a member of the law firm of Good, Childs, Bobb & Westcott, of Chicago and Washington. James W. Good, head of the firm, is an old friend, with whom I was long associated during my Congressional service. Mr. Good retired from the house when he was Chairman of the Committee on Appropriations and Chairman of the Committee on the Budget. Our service together on the Appropriations Committee led to an intimacy which naturally resulted in the association which has now taken form. I shall have charge of the Washington office of the firm.

"I shall leave the White House with many regrets, because of the personal attachment which I feel for the President and his family, and also by reason of my keen sympathy for the policies which he is so effectively carrying forward. To have had the privilege of so close and happy an association with him, and some modest part in the furtherance of his high aims, will always be a profound satisfaction to me."

Said to Have Expected Promotion.

Gossip in official circles in Washington is to the effect that Mr. Slemp would have resigned long ago had it not been for a belief on his part that in the shift in offices on March 4 he would stand a chance of entering the Cabinet. He is said to have been ambitious to become Postmaster General.

In this connection it is interesting to recall that one of the exciting episodes of the Republican Convention at Cleveland revolved around Mr. Sanders, who is to succeed Secretary Slemp, and that Mr. Slemp and Chairman Butler found themselves on opposing sides in an encounter over the Vice Presidential nomination. Mr. Butler was one of the influential leaders in the convention to give countenance to the Sanders boom. Secretary Slemp, on the other hand, favored the nomination of General Dawes.

A few weeks following the convention Mr. Slemp made the announcement that an advisory committee, of which he would be a member, would be named to assist Chairman Butler in the conduct of the campaign. This committee was named, but never functioned, as a result of a protest made by Mr. Butler. Secretary Slemp was then on the point of resigning, but was dissuaded by the President.

DRUGGISTS WIN POINT IN LIQUOR SELLING

Court Relieves Them of Responsibility of Investigating Prescriptions.

Druggists are relieved from all responsibility of making an investigation into the nature of applications for liquor when they are accompanied by a physician's prescription, in a decision rendered yesterday by Judge Robert A. Inch in the Federal court in Brooklyn. Howard Osterhout, Assistant Federal Attorney, said the decision was "tantamount to a carte-blanche to dishonest druggists and physicians to violate the Volstead act with impunity."

The decision was announced by Judge Inch when he dismissed a charge of illegal sale of whisky made against Edward Schur of the drug firm of Schur & Lawson, 86 Ralph Avenue, Brooklyn. Judge Inch sustained the action of James H. McCabe, United States Commissioner, in previously dismissing similar charges made against Schur by Patrolman Smith of the special service division. The case was reopened when Mr. Osterhout filed an information against Schur in the district court.

A jury had been selected and the case was about to go to trial when Judge Inch sustained a motion for dismissal made by Abraham Kesselman of 215 Montague Street, attorney for the defendant.

It was alleged by Patrolman Smith that on Nov. 1 he met a Mrs. F. Gay and from her obtained a note directing Schur to sell him five pints of whisky. Smith said that on presentation of the note and the payment of $3.50 the liquor was delivered to him.

It was brought out by the defense that Mrs. Gay had previously left a prescription in the store signed by Dr. H. C. Fulda of 372 McDonough Street establishing her right to buy the liquor. The defense contended, and Judge Inch sustained the contention, that Mrs. Gay was entitled to send a messenger for the whisky and that Smith acted as her messenger when he paid for the liquor.

BLAMES FRENCH DIPLOMACY

Ernest Judet Criticizes Poincare's Course in Russia.

Copyright, 1925, by The New York Times Company.
Special Cable to THE NEW YORK TIMES.

PARIS, Jan. 15.—Further light on international intrigues which led to the World War is provided by a book just published in Paris by Ernest Judet. A certain section of the French press regards the book as an attack upon Poincaré and the policy which he developed between 1912 and 1914, in cooperation with Isvolsky, at that time Russian Ambassador to France.

The book deals largely with the career of the former French Ambassador to Russia, Georges Louis, who was recalled, according to Judet, because he refused to lend himself to the machinations of Isvolsky, who, acting independently of the Czar and the Russian Minister of Foreign Affairs, Sazonoff, had launched an intrigue to create a conflict in the Balkans that would permit the seizure of Constantinople by Russia.

Judet charges that, whereas Louis was aware of Isvolsky's scheme, Poincaré allowed himself to be pulled into the Balkan trap, thereby making France a party to a plot of which that eventually helped precipitate the European war.

LUTHERANS TO USE RADIO.

Gospel Messages and Church News to Be Broadcast at St. Louis.

Following the news that the Paulist Fathers would establish a Roman Catholic broadcasting station here, the National Lutheran Council announced yesterday the Lutheran Church in America would shortly broadcast direct gospel messages through Station KFUS recently installed at Concordia Seminary, St. Louis.

The Lutheran station, which has just been installed by the Western Electric Company at an expense of $20,000, will be used to bring the Lutheran viewpoint to the radio audience. In experimental broadcasting, the council said, it had been heard from Colorado to Massachusetts. Prominent Lutherans will appear on the program.

Inquiry on Stone to Be Extended.

WASHINGTON, Jan. 15.—Further inquiry into the nomination of Attorney General Stone to be an Associate Justice of the Supreme Court was decided on today by the Senate Judiciary Committee. Some committeemen desire to examine Clyde Dawson, a former Colorado lawyer, who was consulted by James A. Ownbey in the litigation involving the estate of J. Pierpont Morgan. Mr. Stone was counsel for the Morgan executors. Mr. Dawson will be questioned Saturday.

GOVERNOR SHAKEN BY FRIEND'S DEATH

Talks Feelingly of the Life of the Man Referred To as His Political Godfather.

NO ONE LIKE HIM, HE SAYS

Says Some of the Romance of Politics Here Gone With Passing of the Leader.

Special to The New York Times.

ALBANY, N. Y., Jan. 15.—Governor Smith is all broken up over the death of Big Tom Foley. Outside of the immediate circle of relatives, the Governor was probably the first to be informed of his death. It was not yet 9 o'clock this morning when a knock at the Governor's chamber door aroused him from slumber. Instinctively he felt then, as he told friends later, that he would receive word that the good friend who gave him his start in politics and had watched over him like a father ever since, had passed away.

The Government later issued this statement:

"I am grieved beyond power of expression at the news of the death of my lifelong friend, Thomas F. Foley. For as many years as I am able to remember, I have cherished for him a deep affection. My personal and political welfare were as much a matter of concern to him as though I were his own son. The old neighborhood that was the cradle of New York will miss him as it would no other man. Unselfish, loyal and devoted, his friendship was well worth having. He gave it the strongest possible expression when those who were fortunate enough to share it needed it most. The sympathy of the whole City of New York goes in full measure to his widow in her hour of sadness."

Governor Smith is the political legatee of the departed chieftain of Tammany's "downtown" realm. If Tom Foley left a political last will and testament it was confided to the Governor when he made his hurried trip to the bedside of the departed leader early this week.

Tom Foley was one of the pillars of the Tammany structure. The Governor made no reference to his influence and importance as a cog in the Tammany organization in an informal talk with newspaper correspondents at the Capitol today. But he talked reminiscently about the life and activities of the man who with justification is referred to as the "political godfather of Al Smith." After listening to what the Governor had to say on the subject, those present came away with a distinct impression that with the passing of Tom Foley some of the romance and the adventure of New York City politics had passed.

With Leader When He Was Stricken.

Much of what the Governor said was confidential. In fact, it was his original intention that all he said would be treated that way except the brief official tributes handed to the correspondents in typewritten form. Later, however, the Governor, in response to earnest pleas, permitted part of the conversation which had been taken down in shorthand to be published.

Then Governor, accompanied by State Tax Commissioner Gilchrist, who, like "boys"—and literally one of his "white-haired boys"—will go to New York tomorrow to attend the funeral. A number of other Democrats of prominence at the Capitol will go also.

Here is what the Governor said in his personal talk on Mr. Foley:

"I heard that he was dead at 1:30 this morning. As soon as the knock came on my door I knew what it was.

"I was in his office last Saturday when this came on. He took a chill when he was talking to Jack Gilchrist and myself and we brought him up to his Thirty-fourth Street place in an automobile. As he walked out of his inner office, I could see a group of men in the outside room, at least a half dozen of the district captains that started with him in 1901.

"He didn't want to go to the hospital. He had a strong will power. Last Tuesday afternoon I took Dr. Nicoll (Dr. Matthias Nicoll Jr., Commissioner of the State Department of Health) down with me. Mr. Foley said: 'I'm all right, I just got a pain under my shoulder.' He didn't know what it was, he never was sick in his life.

Had to Use Persuasion.

"Charlie Brady persuaded him to get into a chair and they carried him down stairs and brought him away to the Rockefeller Institute. He was very submissive in the end, but at the start he wouldn't let any one go near him at all.

"He had been walking around the house with pneumonia. Now that it is all over I can remember the way Dr. Nicoll said: 'He's in good physical condition for his age, but we're going to worry.' He said it two or three times.

I suppose he couldn't stand it at his age of course.

"Tom was 73 years old. He was born in 1852 and came to New York in 1872. He was a blacksmith first—used to swing the hammer. He came to New York and started a saloon at the corner of Oliver and Water Streets in 1872 and remained over there all his lifetime. I guess he knew everybody in the Fourth Ward. He'd never been away from there since. The only time he was away from New York was when his wife induced him to take a trip to the Mediterranean in 1921.

"He had two homes—one uptown where Mrs. Foley was away, or when he was late at night at the club (the Downtown Tammany Club in Madison Street) he would stay in Oliver Street, where he had a whole floor at No. 15. He will be waked there.

"He will be buried from the old church. He was married there and his wife was christened there. He always came down to church in St. James's. I guess he's never been in any other church in New York—except to go to a funeral.

"I have known Tom for forty years because I was born one block away from where he kept the saloon. I have known him all these long years. I knew him more than forty years. I've been intimately connected with him in politics since 1900. That's thirty years.

No One Like Him, He Says.

"He was in politics practically all the time, but he was never very desirous of being in the front until after the election of Van Wyck. Force of circumstances drove him into the leadership in 1901. He wasn't going to keep the leadership after he won it.

"He was responsible for my first nomination. He knew me a long while, I don't know, but I suppose I must have measured up to him as the type of fellow that would be able to—

A telephone call interrupted at this point. The Governor never completed the sentence. He went on:

"Tom spoke to a man by the name of Henry Campbell, who was a big property owner and grocer on Vesey Street. He called Campbell into the back room of his cafe on Centre Street and said 'You'd better dig Al up and ready him up. It looks as if this Convention wants to nominate him.' That was for the Assembly in 1903.

"Nobody had the grip on the people of his district that Foley had.

"Look at the Sample election of 1920—that was proof of it. The only district Harding didn't carry was Foley's. That was due exclusively to the personal hold he had on everybody. There is no one left who was in the same class with him.

"Tom had one great piece of advice that he gave to everybody when he started them off. He used to say: 'When anybody comes to see you about anything, tell them the truth. They won't like it at the time you tell it to them, but six months afterward they will be your friends because they will find it out. It may take some of them that long to find it out, but they'll be your friends after that when they find out you didn't deceive them.

"I really believe that was a large part of his own success. He didn't lead anybody to believe anything wonderful was going to happen just because they wanted it. He gave them the cold facts and they found out afterward he was strictly on the level with them.

"No man of any consequence in our neighborhood ever found any fault with Foley."

MANY PAY TRIBUTE TO FOLEY.

Mayor and Leaders in Public Life Deplore Ex-Sheriff's Death.

Many men prominent in public life joined yesterday in tributes to former Sheriff Thomas F. Foley. Some of them follow:

MAYOR JOHN F. HYLAN—The passing of Thomas F. Foley is a loss which will be felt deeply by the Democratic Party and by the large circle of friends attracted by Mr. Foley's likable personality. Always a stanch Democrat, he was a district leader of unswerving party allegiance whose advice was eagerly sought because of his great organizing ability and far-sighted grasp of political situations. I greatly deplore the death of this typical New Yorker, whose personality was unique and whose political leadership was a constant source of strength in the councils of the Democratic Party.

CONTROLLER CHARLES L. CRAIG—With the death of Thomas F. Foley an outstanding figure in the political and community life of New York City has passed away. He will long be remembered for his many acts of kindness, his broad human sympathies and politically for his astuteness and concern for Democratic principles, his courage in adhering to them and his loyalty to his friends and associates. The entire community has suffered an irreparable loss.

WILLIAM T. COLLINS, Vice Chairman of the Board of Aldermen—Much as Thomas F. Foley was revered in the council of the Democratic party of the city whose success he contributed largely in the last quarter of a century, his passing will be a distinct loss to the poor of lower Manhattan, whose welfare he generously and affectionately looked after. As a Democratic leader Sheriff Foley was one of the wise and strong men of the organization. He understood human nature as few men do and had a personality peculiarly attractive in its unpretentiousness. It was of the warm, homespun kind.

JUSTICE THOMAS J. NOLAN of the Court of Special Sessions—In the death of Thomas Foley Almighty God has called to Himself one of the most outstanding figures in the life of our great city, certainly its noblest humanitarian, undisputably its most astute political leader—a leadership that was founded and fostered upon this world's most compelling force, love. He never preached charity—he lived it. His whole life was devoted to service of his fellow men.

JULIUS MILLER, Borough President of Manhattan—It is hard to realize that he and Mr. Murphy have departed within the year. His life was given to the service of his party and of his friends. No one in need or distress ever applied to him in vain. He became deeply beloved and rose to his great influence and power by virtue of his charity, wisdom, patience and courage. The Democratic Party loses one of its wisest counselors.

GEORGE W. OLVANY, leader of Tammany Hall—I was greatly grieved to learn of the death of Sheriff Foley. I called at the hospital Wednesday and was much encouraged by the report of his doctor, but was warned of the seriousness of his age. Many folks have lost a sincere friend and the Democratic Party has lost an able and loyal leader.

SAMUEL S. KOENIG, Chairman of the New York County Republican Committee—I am shocked to hear of the loss of Mr. Foley. I have known Mr. Foley ever since I was a boy and have a high admiration for him. The community at large and the Democratic Party have lost a great leader.

SURROGATE JAMES A. FOLEY—I am deeply grieved to learn of the death of Thomas F. Foley. His loss will be a great one, not only to his beloved wife, his friends, his party but also to our city. During his whole lifetime he was actively associated with its growth and government. His character was rugged, his private life clean, his love for his friends unswerving, his charitable works numberless, but always quietly and modestly rendered. Like the late Charles F. Murphy, he encouraged and fostered the development of the younger men in his party. His greatest achievement in public life was his early recognition of the genius of Governor Smith and his fatherly assistance and pride in the latter's successful career from Assemblyman to Chief Executive of the State of New York. Many other young men in Tammany Hall, including myself, attained their ambitions through his help.

Expressions also were made by Supreme Court Justices Edward Mc-Goldrick, Charles L. Guy, Isidor Wasservogel, Aaron J. Levy, Thomas W. Churchill and Leonard A. Giegerich; Judges Morris Koenig, Alfred J. Talley, Cornelius F. Collins and Joseph A. Cosgrave, William Allen, Otto A. Rosalsky and Charles C. Nott Jr. of the Court of General Sessions; Chief Justice Frederick E. Kernochan of the Court of Special Sessions; Municipal Court Justices Leopold Prince, Chief Magistrate William McAdoo and Magistrates Moses R. Rytenberg, Jesse Silbermann, Max S. Levine, Louis B. Brodsky and H. Stanley Renaud; District Attorney Joab H. Banton, Sheriff Edward Flynn, Democratic leader of the Bronx; John R. Voorhis, President of the Board of Elections; Henry Bruckner, Borough President of the Bronx; District Attorney John E. McGeehan of the Bronx; Dr. John J. McGrath, President of Bellevue and Allied Hospitals, and Assemblyman Frederick L. Hackenburg.

FOLEY IN POLITICS FOR THE LOVE OF IT

Almost the Last of the Old-Time Tammany Leaders, He Worked Unselfishly.

SHUNNED OFFICE HOLDING

Declined Opportunities to Be Wigwam's Chieftain—Started as Butcher's Boy.

The death of Thomas F. Foley has removed practically the last of the old-time Tammany leaders, as unique a political figure as ever existed in New York or any other American city. Without any apparent political ambition for himself—for he might easily have been the leader of Tammany Hall instead of a mere Assembly District leader—and certainly without any desire for money, Mr. Foley played the game of politics for the love of it. Hundreds of thousands and perhaps millions of dollars passed through his hands in his long political career. His benefactions were innumerable, and almost anybody, whether deserving or not, was able to get money from him on any sort of a pretext.

Like the late Charles F. Murphy and many another Tammany leader of his generation, Mr. Foley began life as a poor boy and started to acquire wealth and political power by ownership of a saloon. He considered his part in the rise of Alfred E. Smith, whom he picked for the Democratic nomination for Assemblyman from his district, as his most substantial achievement, and his greatest disappointment was undoubtedly the failure of Governor Smith to obtain the Democratic nomination for President at the last Democratic National Convention.

Once a blacksmith.

Thomas F. Foley was born on Feb. 3, 1852, in Williamsburg. He started to go to school in 1857 and had the advantage of nearly eight years' schooling before his father died in 1865, and he had to go to work at 13 years of age to help support his family. This he did by working first as a butcher's delivery boy. He then apprenticed himself as a blacksmith's helper, a trade he followed for several years.

At this time he was a strong, stalwart lad, standing over 6 feet, and obtained the sobriquet of "Big Tom," which stuck to him in later years. He started a saloon by William and Centre streets, afterward disposed of that and opened a saloon at Oliver and Water Streets in 1876, with which district he was ever afterward identified, although he moved his saloon afterward several years to South Street and James Slip.

In 1877 Mr. Foley began his active connection with politics as a Tammany election district captain in what then was the old Fourth Ward, later to become the Second Assembly District and now the First Assembly District.

He became friendly with the late "Big Tim" Sullivan then beginning to be a power in Tammany politics and through Sullivan was elected to the Board of City Council, subsequently serving one term as Alderman after the council went out of existence with the creation of the Greater City.

During this period the Tammany leader of Mr. Foley's Assembly district was the late "Paddy" Divver, who was believed to be impregnably entrenched in that position through friendship with Richard Croker, at that time leader of Tammany Hall. Mr. Foley's popularity in his neighborhood had increased greatly by that because of his open-handedness and his genial personality. The upper floors of his saloon at South Street and Slip were furnished with beds and there frequently were more than a score of the derelicts of the neighborhood receiving free board and lodging there.

Stuck to His Pledge.

Mr. Foley's contest with Divver in 1901 for the district leadership was one that made local political history. Each side used every effort, and personal clashes between the partisans of the two contestants were frequent. Although Mr. Divver died soon afterward, Mr. Foley, with the quiet aid of the Sullivans, won by a considerable margin.

As a recognized ally of the powerful Sullivans, Foley became an influence in Tammany almost at once. An incident, showing his character and explaining the early coolness of the late Charles F. Murphy toward him, has to do with the election of Mr. Murphy as Tammany leadership soon after Foley's election as an Assembly district leader.

"I would like to have you vote for John Carroll for leader," "Big Tim" Sullivan told Foley.

Mr. Foley assented and meeting the late John F. Carroll a short time afterward informed the latter that he was going to vote for him. Just as the election was to be held "Big Tim" informed Foley that the prevailing sentiment seemed to be for Murphy—that there had been a "switch" and that he would like to have him vote for Murphy.

"I can't do that, Tim," Foley replied. "I promised John I would vote for him."

At an informal meeting held later Foley was one of a minority to vote for Carroll. It was said that Mr. Murphy resented this and that it was not until many years afterward that he forgave Mr. Foley and started a friendship which lasted until his death.

About this time Foley opened his saloon at Franklin and Centre streets, opposite the new Criminal Courts Building. This saloon for long was famous as the rendezvous for many lawyers and politicians. One rule that Mr. Foley laid down and always enforced was that no woman should be admitted to the place, not even to the back room, in a day when the presence of women in the back room of a saloon was a commonplace. Another rule was that no bartender should charge a customer for drinks purchased by the owner. Still another rule was that no bartender should encourage drunkenness. The bar, said to have been the first of the circular type in New York, was a busy place, and in the same building Foley maintained his office, ostensibly for the transaction of real estate business.

The last public office Foley held was that of Sheriff of New York County, a position to which he was elected in 1907. He served one term, the limit allowed by law, and never could be induced to think of holding any other public office, either by election or appointment.

He was equally reluctant to permit himself to be considered for leader of Tammany. At one time, when there was a movement in Tammany to elect him leader in place of Mr. Murphy, he said:

"If I weren't a saloonkeeper I might make the run, but the public thinks that a saloonkeeper is not the right sort of man for a place of this prominence."

Mr. Foley was urged frequently to accept a nomination for State Senator, nomination in his district being equivalent to election, but he always declined. He felt that politics rather than office holding was his vocation. Yet like many successful men in other activities, he described his work in far from glowing terms, saying on one occasion after his election as Sheriff:

"There is nothing in a district leadership is an illusion. I get some enjoyment out of it, but the vexations and troubles of various sorts make any man feel at times that he would be glad to hand over the place to some one else. I didn't go into politics without thinking it over. I went into the game reluctantly as a matter of fact. I could have made far more money at my own business. Whatever the reports may be, I am not a wealthy man. I have enough for my needs, but my needs are small."

Credited With Great Vision.

In the inner circle of Tammany Mr. Foley was credited with having high qualities of leadership and political vision, and none ever expressed any doubt about his courage. His sponsorship of Governor Smith and his support of the Governor since his first election to that office are matters of common knowledge. Probably at no time did Mr. Foley display greater courage than when he backed the Governor in insisting not only that William E. Hearst should run for Lieutenant Governor in 1922 but that he should not be nominated for United States Senator in an attempt to name what was known as a "compromise ticket." Regarding the time credited Mr. Foley with having done much to keep Mr. Hearst's name off that ticket. The bitterness of Mr. Hearst's enmity toward him before and after that time tends to bear out this story.

In the hearings in the bankruptcy case of E. M. Fuller & Co. in the Summer of 1926 the Hearst newspapers lost no chance to attack the former Sheriff, and the latter used such language in court in referring to Mr. Hearst that his remarks were stricken from the record of the case.

Mr. Foley's testimony in this case gave an interesting insight into his ways of treating friends and finance. He testified that he had borrowed $137,500 from Charles A. Stoneham, chief owner of the Giants, in an unsuccessful attempt to avert the failure of Fuller & Co. and that he had done so because he was a friend of Frank McGee, a partner in the firm, whom he had met first through Mrs. McGee. He said that he had known Mrs. McGee since she was a little girl, Nellie Sheeman, in his own neighborhood. Asked if he took a note for the loan, he said he told the brokers:

"What the hell good is a note? If you pull out all right, give me back my money. If not, put it down as a bad bet."

"I've been a fool all my life," Mr. Foley said at another point in his testimony. "Money never meant anything to me in all this life of I'd had this room full of it. I don't know the value of money and I don't care anything about it. Whatever I have my friends are welcome to all the time. They know that and so do you and so does everybody who knows me."

Case for the Shelf.

Friends of Mr. Foley said that he had expressed correctly his attitude toward money in this testimony and recalled authenticated instances of Foley giving away or lending money without security that seemed fully as improbable as his story of lending the money to McGee. One story concerned his lending $2,000 to a resident of his district to buy a saloon and of the borrower spending it almost immediately in one prolonged debauch. Foley, it was said, only smiled when he learned of it and never even mentioned the matter to the borrower.

Hundreds of needy families were cared for by the former Sheriff, it was said, and any kind of a hard luck story was always good for a loan of one or two hundred dollars. For children of the neighborhood, Mr. Foley always had ready sympathy and understanding. He was fond of giving them dimes and any baseball nine or athletic team of boys always received substantial contributions from him. The annual picnics of the Foley Association were another source of expense to the political leader. Although the expenses would run into the thousands of dollars, the charge for tickets was nominal and even in recent years Mr. Foley had been reluctant to accept contributions from others in his district.

After the death of Charles F. Murphy last year Mr. Foley had another opportunity to become leader of Tammany, but declined to permit his name even to be considered. Although he was not a member of the Committee of Seven which ruled Tammany in the interval between the death of Mr. Murphy and the election of Judge George W. Olvany, Mr. Foley was generally considered to have been the guiding force that brought about first the election of Surrogate James A. Foley and then the election of Judge Olvany after Judge Foley declined.

Frank J. Goodwin, Chairman of the Committee of Seven, the only one of Mr. Foley's political generation to remain active, likewise refused to be considered for the leadership, but cooperated with Mr. Foley, as also did Thomas A. McAvoy, who retired from active participation in politics several years ago but returned in an advisory capacity after Mr. Murphy's death.

Although he always maintained his legal residence at 49 Oliver Street, home at 15 Oliver Street Mr. Foley had lived with his wife at 122 East Thirty-fourth Street for the last few years before his death. He married Miss Bessie Murphy, daughter of Jeremiah Murphy, who lived in the Oliver Street neighborhood. They had no children.

COLLINS WORRIES FRIENDS OF HYLAN

Possibility of a Coalition With Craig in the Board of Estimate Discussed.

Owing partly to the muddle over Murray Hulbert's case city officials believe that little important city business, except of a purely routine character, is likely to be transacted by the Board of Estimate and Apportionment until after Mayor Hylan's return from his Florida vacation at the end of February or early in March.

Least of all will it be possible, according to present indications, for the city during that interval to grant any bus franchises to private individuals or corporations.

When the Mayor leaves for Florida on Jan. 29 William T. Collins, Vice Chairman of the Board of Aldermen, will become Mayor. Mayor Hylan declared last Wednesday that he had entire confidence in Mr. Collins. Some of Mr. Collins's intimates, however, suspect that in certain conditions Mr. Collins might be found voting in sympathy with the Craig rather than the Hylan policies.

During the absence of the Mayor there will be thirteen votes in the Board of Estimate. Some of Mayor Hylan's intimates are watching the outcome of the election that a coalition of interests between Controller Craig and Mr. Collins could block any action by the board, as they two would control jointly six votes of the thirteen, leaving to their associates only seven, or two less than a majority of the board's sixteen votes.

For the granting of a franchise and for various other important functions the Charter requires that there be a majority vote, that is, seven of the board's sixteen votes. Among old city officials and City Hall attaches yesterday there was virtual unanimity in the conclusion that when it comes to consideration of such business Controller Craig's three votes alone would be sufficient to negative the combined votes of his six colleagues, as their combined prerogatives could muster only ten votes.

CITY BREVITIES.

The Second Annual entertainment and ball of the Newsboys' and Newsdealers' Protective Association will be held at Palm Garden, Fifty-eighth Street and Lexington Avenue, on Sunday evening, Feb. 1.

The New York Child Welfare Committee of 70 Fifth Avenue has issued an appeal for support of its activities, quoting Secretary of Commerce Herbert Hoover on child problems. Mr. Hoover states that 25 per cent. of school children are so far below standard weight as to suggest undernourishment, and 3,000,000 of them throughout the United States are in urgent need of medical attention. The association is conducting a campaign of education among parents to raise funds to provide nurses.

The English-Speaking Union of the United States will meet at the Hotel Plaza next Tuesday afternoon. George W. Wickersham will preside. The speakers will include Henry W. Taft, Dr. Lafayette Nicoll and Mrs. Helena Normanton, of London.

The following officers were elected yesterday at the annual meeting of the Association of Grand Jurors of New York County: Lionel Sutro, President; Alexander Konta, First Vice President; Robert Appleton, Second Vice President; Chauncey B. Miller, Third Vice President; Thomas W. Slocum, Treasurer; Leo J. Wolf, Secretary.

The Rev. Dr. C. Campbell Morfit, acting pastor of the Fifth Avenue Presbyterian Church, in Fifty-fifth Street, this evening will give the third of a series of thirteen weekly lectures. His topic will be "The Study of the Bible."

The Kenyon Alumni Association of the East gave its annual dinner last night at the University Club in honor of Guy D. Goff, recently elected United States Senator from West Virginia.

A silver tea service from the American Statistical Association was received by Professor Robert Chaddock of Columbia last night in recognition of his work in behalf of which he was elected President. Dechamber. The presentation was made at the home of Professor William Oswald, 36 Gramercy Park, by Dr. Louis Dublin.

SLAIN BY ROBBER WHOM HE PURSUES

Single Bullet Fired by One of Three Who Had Held Up His Dairy Kills Owner.

3 FUR THIEVES CAUGHT

Detectives Wound One as Taxi Carrying Them Away With Loot Refuses to Stop.

The proprietor of a small Harlem dairy was shot and instantly killed last night by one of three hold-up men who, a few minutes previously had robbed the dairy of the day's receipts of $130.

One of the gang of three fur thieves was probably fatally wounded by detectives who caught the men robbing a fur shop near Fifth Avenue and Thirty-seventh Street.

An east side cady shop was held up and robbed of $300.

All of the crimes took place between 7 and 7:30 o'clock.

Max Klein, 24 years old, of 47 East 104th Street, part owner of the K. and S. Dairy at 1,928 Second Avenue, between Ninety-ninth and 100th Streets, was the man slain. He was killed as he ran out of his establishment after the three men who had robbed him. In a few minutes a crowd of more than 5,000 persons had swarmed from the near-by tenement houses and crowded into the block. Traffic on the Second Avenue surface line was tied up and it took the reserves of the East 104th Street Station half an hour before they could disperse the throng.

Klein was waiting on two boys when the three men entered the place. All were armed. They ordered Klein to throw up his hands and one of the robbers reached over, opened the cash register and took the money. The two boys stood bewildered as the thieves ran out of the store. Klein followed them and as he reached the street he raised an alarm. One of the gunmen, running north on Second Avenue, turned and fired a single shot from his pistol. The bullet struck the dairyman in the heart. The murderer threw his pistol away as caught up with his companions, and all three turned east on 100th Street and were soon lost to sight.

Trailed Fur Thieves Several Days.

Detectives Harry Hoffman and John Foran of the Safe and Loft Squad from police headquarters had been following two suspected fur thieves for several days. Last night they saw a third man join them and the trio went to the fur shop of B. Blosverens Sons on the second floor of 36 West Thirty-seventh Street, a few doors from Fifth Avenue.

The thieves jimmied the door and in a few minutes had gathered up about a dozen coats when the detectives, with their revolvers drawn, stepped out into the roadway and ordered the cab driver to stop. He failed to obey the order and one of the officers fired one shot. It went through the windshield and struck one of the thieves in the chest. The cab then stopped.

The wounded man was taken to New York Hospital where he said he was Jack Keller, 28 years old, a fur salesman of 956 Union Avenue, the Bronx. The two other prisoners were taken to the West Thirtieth Street Station, where they described themselves as Morris Baum, also 28 years old and a salesman of 333 East Eighth Street, and Sam Goldman, 28 years old, a chauffeur of 1,027 Hoe Avenue, the Bronx. They were charged with grand larceny.

Joseph Abrarya was alone in his candy store at 172 Christie Street last night when three men, each with a pistol in his hand, entered the store and compelled him to open the safe. The robbers took $300, all the money it contained, then compelled Abrarya to walk to a rear room where they bound and gagged him. Then they took his watch and cloth and left.

Five minutes later a customer came in and failing to find any one in the front of the shop walked to the rear and discovered Abrarya.

POSING AS DETECTIVES, GUNMEN ROB JEWELER

Revive His Fainting Wife With Water, Thank Victims and Take $3,000 Loot.

William and Harry Johnson, solicitors for the Veteran Firemen's Fund at 21 Park Row, were asking subscriptions of Max Cooper in his jewelry store at 71 Willett Street yesterday afternoon when two thick-set men stepped out of an automobile which drew up at the curb and entered.

"We're detectives," said one of them. "Throw up your hands!"

The two pressed revolvers against Cooper and Max Silverberg, his 16-year-old messenger boy, at the same time covering the two Johnsons. Cooper and Silverberg were told to enter a rear room, where Mrs. Cooper was sleeping. She awakened suddenly and was threatened with death if she made an outcry, whereupon she fainted. One of the bandits drew a glass of water from a faucet and revived her. Then the three were secufely bound with stout twine, which one of the thieves took from his pocket.

The showcases and safe were ransacked and $3,000 worth of jewelry was taken. Cooper said afterward that his stock represented his life's savings. Both the Johnsons were searched and $138 was taken from Harry. After thanking Mr. and Mrs. Cooper and the Silverbergs for making no outcry, the robbers left the shop, entered the waiting motor car and sped away as the alarm was given. Although scores of people were passing on the sidewalk while the holdup was in progress, no one chanced to enter the store. Detective Burns of the Clinton Street station was assigned to the case.

LONG TERM FOR BOY ROBBER

Judge Disregards Plea for Mercy in Behalf of Youth.

Charles Friscle, 17 years old, of 115 Elizabeth Street, Manhattan, who, the police said, had led younger companions into crime, was sentenced yesterday to serve ten to twenty years in Sing Sing by County Judge Taylor in Brooklyn, on his plea of guilty to first degree robbery.

"If the law permitted me, I would send you to prison for the rest of your life," declared the Court. "A plea for leniency has been made for you on the ground of your youth. Most of the robberies are committed by youths of 17 to 21. You have said you stole to support your mother. You paid $18 for two revolvers. The Court cannot temporize with a youth of your kind."

Friscle and Augustus Porcetto, 16, of 113 Elizabeth Street, held up a tailor with revolvers at 4,826 New Utrecht Avenue and robbed him of $48. Porcetto was sent to the City Reformatory.

To Award Advertising Prize Jan. 28.

The Dean and Faculty of the Graduate School of Business Administration of the George F. Baker Foundation, Harvard University, have issued invitations to a dinner at the Harvard Club of Boston on Monday evening, Jan. 26, when the presentation and announcement will be made of the Harvard Advertising Award for 1924, founded by Edward W. Bok.

M'AVOY IS WATCHING SERVICE IN SUBWAYS

Makes Daily Observations as He Rides—Bronx Citizens at Hearing on 149th Street Station.

Justice John V. McAvoy, named by Governor Smith as a Moreland act commissioner to investigate the transit situation, is making daily observations in the subways while going to and from the office of his counsel, Henry Le Sherman, where he is working on his report. It was learned yesterday. Justice McAvoy each morning boards a crowded subway train at the West 140th Street and Broadway station, and unrecognized by the crowds, studies conditions at first hand, repeating his observations in the evening.

Going in the afternoon from his chambers in the Appellate Division Court House on Madison Square to Mr. Sherman's office at 160 Broadway, Justice McAvoy has already tried the different routes and has ridden on the B. M. T. Broadway subway and the east and west side lines of the Interborough. One morning he rode down the west side subway, watched the operation of the automatic side doors, and alighting at Times Square checked the time of arrival and departure of trains. Another day, he transferred at Times Square and took the shuttle to Grand Central, where he repeated the checking process. It is expected that he will also make personal observations of the elevated and bus lines.

One hundred residents of the Bronx attended a hearing before the Transit Commission yesterday to consider suggestions for improving conditions at the station at 149th Street and Third Avenue, a transfer point between the subway and elevated railroad. Charles V. Halley Jr. acted as counsel for the citizens. Suggestions were made for the erection of another station platform north of 149th Street and for the erection of a building, to be owned by the city, so as to make a connection for passengers transferring without the necessity of going to the street or the issuance of transfer tickets.

Most of the testimony concerned the congestion, which is admitted to be great. One witness told of a girl being pushed from the platform by the pressure. Henry Bruckner, Borough President of the Bronx, congratulated General John F. O'Ryan, the member of the Commission who presided, for his fairness and courtesy in hearing the lengthy complaints. General O'Ryan adjourned the hearing until Friday evening, Jan. 30, when he will hear further tesimony at the Bronx Borough Hall.

The Board of Transportation opened bids yesterday for a station at 111th Street, Corona, on the Flushing extension of the Queensboro subway. Charles Meads & Co. was low with a bid of $86,445. The Buckingham Steel Company was the low bidder at $1,255 for the removal from the roadway to the sidewalk of elevated structure columns at Broadway and Spuyten Duyvil Parkway, the Bronx.

AMERICAN DISAPPEARS AFTER PRAGUE SWINDLE

Jeweler Charges Theft of Diamonds and Money Received Through Clever Trickery.

Copyright, 1925, by The New York Times Company.
Special Cable to THE NEW YORK TIMES.

PRAGUE, Jan. 15.—Charles Harris, a chemist, who said he was a brother of one of the largest Chicago jewelers, has disappeared after several daring swindles. He arrived in Prague six months ago and started activities by buying several valuable pieces of jewelry from Salo Jacobowitz, one of the best known jewelers of Prague, paying spot cash, and thus winning confidence.

Later he confided to Jacobowitz that he had a wonderful invention for making white brilliants out of yellow diamonds. He showed Jacobowitz his laboratory, where experiments were conducted. Afterward Jacobowitz turned over to him six diamonds worth more than $6,000. With these Harris left for an unknown address.

After his disappearance the police found out that Harris also cheated Jacobowitz by another scheme. He claimed he knew of an infallible process to manufacture absolutely authentic paper currency by making prints from genuine bills. He obtained several bills of high denomination. He put them into the machine and produced duplicates which were submitted to most rigorous tests and found flawless and could be passed without trouble. By the simple trick of placing genuine bills into his machine in advance Harris convinced his victim of the efficiency of his process and received a large amount of notes for duplication.

This money he also took with him on his hurried trip abroad.

According to Jacobowitz's statement, he knew Harris's brother in Chicago, having had satisfactory dealings with him.

CHICAGO, Jan. 15.—There is no leading jeweler in Chicago named Harris, and while there are many men of that name in the trade none so far as known has had a brother in Prague.

MRS. ROSS WEARS HAT BEFORE LEGISLATURE

*Wyoming Executive Appears in Street Attire, Urges Tax

NO DRY BILL CAUCUS, REPUBLICANS AGREE

Legislative Leaders Wonder How Decision Will Affect Lowman, Strong Supporter.

NO DISSENSION, SAYS NORRIS

State Chairman Returns From Talks With Congressmen to Hold Albany Conferences.

Special to The New York Times.

ALBANY, Jan. 15.—Speculation is rife among Republican legislative leaders tonight as to how the fortunes of the party and the ambitions with which Lieut. Gov. Lowman is credited will be affected by a decision, reached today at conferences among George K. Morris, State Chairman, and prominent members of the Senate and Assembly, not to try to force the new State prohibition enforcement measure to passage by a caucus which would be bolted by the four Republican Senators who have served notice that they would not vote for the measure under any circumstances.

Senator Lowman, who has taken hold of affairs in Albany with unprecedented vigor for one in his place is believed not only to be looking toward the State leadership of his party but as well to have designs on the nomination for the Governorship two years hence. He is so strongly committed to the "dry" bill that he would force it through by caucus if necessary. Mr. Morris, who came to Albany fresh from conferences in Washington with Senator Wadsworth and other Republican State leaders who occupy seats in the House of Representatives or fill other positions in the Federal Government, did not meet Mr. Lowman. The Lieutenant Governor was in Rochester, where in a speech he continued his attack on the management of the State Fair.

In discussing the defection of the four Republican Senators on the "dry" bill, Mr. Morris and the other conferees took into account the prospect that at least one other member of the Senate, George R. Fearon of Onondaga, may follow their lead.

As a result of the conferences there is every reason to believe that the Republican leaders will refrain from "putting on the screws" by making State enforcement a caucus measure. This means that the bill will go down to defeat in the upper House. After thorough discussion Chairman Morris and the leaders reached the conclusion that pledges made by candidates during the recent campaign in favor of a new State enforcement act were individual and that no useful purpose could be served by placing such useful members of the majority in the Senate as Senators Nicoll and Karle of New York City, Whitley of Rochester and Lipowics of Buffalo in a position where they would be compelled, in deference to their "wet" constituencies, to bolt a party caucus.

It was held that it would be as ruthless to make these Republican members vote for a "dry" bill as it would be to compel Senate Leader Knight or other Republican Senators from "dry" districts up-State to vote for a "wet" measure.

This is further than Speaker Machold, during his régime in the Assembly, ever went to carry out any party pledges, explicit or implied, to the "drys," even when the Mullen-Gage law was in jeopardy in the 1923 Legislature.

Mr. Morris discouraged any suggestion that there was lack of harmony in the Republican majority in the Senate or any differences between himself and Mr. Lowman.

"There is no split in the Republican majority in the Senate," the Chairman said. "Senator Fearon may not be as satisfied as he might be with the designation made by Senate Leader Knight for the Chairmanship of the Committee on Insurance, which he wanted for Senator Karle of Queens, but there will be no trouble on that account. Everything will be harmonious."

"Would you care to say whether the relations between yourself and Lieut. Gov. Lowman are altogether harmonious?" Mr. Morris was asked.

"Yes," he said.

"You can quote me as saying that they are most emphatically so," he continued. "He has not done a thing without consulting me. He has been working in perfect harmony with Senator Wadsworth and myself. He is the highest State official we elected. It is only proper that he should assume the direction of things here if he has the power to do so. We are glad to have him do it, in fact, I cannot be here all the time and Senator Wadsworth, as we all know, is in Washington."

Orville S. Poland, counsel of the Anti-Saloon League, made public today a statement in which he praised the decision announced by Mr. Morris at Washington that the Republicans would refrain from recommending applicants for appointment as prohibition enforcement agents. He said:

"Mr. Morris has recognized what the Anti-Saloon League found out long ago that to recommend the appointment of agents is a distinct liability and not an asset, political or otherwise. The political leaders who recommend an applicant must assume responsibility for his future efficiency and integrity. Responsibility for the laxness and corruption on the part of enforcement agents has in the past been properly chargeable to the political sponsorship of these agents. Every believer in official efficiency and honesty will join in the hope that Mr. Morris and Senator Wadsworth, who, it is understood, has assented to the 'hands off' program, will avoid the fatal mistake of making any exceptions whatever to the rule and that they will further enforce this rule of action upon minor political leaders so as to free the executive heads of the Enforcement Bureau from the constant pestering, nagging and demanding of special privileges for favored political appointees."

LOWMAN ASKS FARMERS' AID.

Would Oust "Peanut Politicians" From "Fair Control."

ROCHESTER, N. Y., Jan. 15.—Calling the State Fair a "financial mess" and deploring its dominance by politicians, Lieut. Gov. Lowman in an address at the convention of the State Horticultural Society here today asserted the fair should be conducted by the State Department of Agriculture or abandoned. He appealed to fruit growers to resume sending exhibits to the fair.

"It is with much regret that I have been informed that the New York State Horticultural Society has decided no longer to exhibit officially at the State Fair in Syracuse," he said.

"I quite agree with you that the fair is no place to exhibit a large display of Hood River apples and fruit from the States of Washington and Oregon. These growers are your competitors. They should show their fruit in Seattle and not at the Syracuse Fair.

"Come back into the fold. Help me fight the politicians, so we can get the fair back into the hands of the farmers, where it belongs.

"The dairy farmers are sore. They are having a hard time trying to keep their heads above water with the high price of feed and labor. They need encouragement. What do you think of a fair, organized to promote agriculture and supported by the taxpayers, which has a large exhibit of oleomargarine on display? Was the fair intended to educate the people to use oleo instead of butter and filled milk in place of the real article?

"Let us go after the gang that has turned our agricultural fair into a Midway. Let us have a real fair or none.

"The State Fair in this the year of our Lord 1925 is a financial mess. They spent nearly $1,000,000 last year. The fair is dominated by political influence and run by the politicians. I want to know why we can't have the exhibits supervised by those skilled in agriculture rather than by small 'peanut politicians' who have made a failure of life and are now reaching out for a little easy money from the pockets of the taxpayers."

SYRACUSE, Jan. 15.—Joseph H. Wilson, head of the accountants investigating the finances of the State Fair Commission, today said Lieut. Gov. Lowman would have to retrace ground already covered, if he carried out his stated intention of conducting personally a second investigation, in case the present one "is a failure."

"So far, every expenditure has been found to balance and to have been entirely legal," he continued. "All this information will be tabulated, however, for use when we start questioning witnesses next week."

ART TREASURES TO BE BROUGHT TO AMERICA BY DUVEEN BROTHERS.

ASK STATE REGENTS TO NAME CANDIDATES

Republican Organization 'Passes Buck' to Avoid Offending Women.

Special to The New York Times.

ALBANY, Jan. 15.—Confronted with the demand of women's organizations for a place on the Board of Regents for a representative and with unprecedented rivalries among many feminine aspirants for the position, the Republican leaders, at their wits' end, have decided to "pass the buck" to the board itself.

Chairman George K. Morris of the Republican State Committee, has written a letter to the Regents asking them to recommend candidates for the vacancies existing from the Second and Seventh Judicial Districts. The term of Charles D. Alexander, who was elected from the Ninth Judicial District, will expire in March, but no request was made relative to this place, so it is assumed here that he will be re-elected. He is a candidate.

It was stated today that the Regents favored George K. Eastman, the Rochester philanthropist, for the vacancy from the Seventh District, and that Cornelius N. Bliss of Nassau County would be recommended for the vacancy from the Second District. Mr. Bliss has been Treasurer of the Republican National Committee and active in raising Republican campaign funds since 1911.

Chairman Morris said he thought the Board of Regents, on account of the great amount of executive work awaiting it in the near future, might prefer men to women in the filling of the existing vacancies.

In the Second Judicial District the Kings County Republican organization, however, is on record in favor of Mrs. Beatrice B. Stevenson, Vice Chairman of the Kings County Republican Committee.

Regents are elected by the Legislature on joint ballot.

HOLD SIX-MINUTE SESSION.

Legislators Leave Albany for Homes —Two Senators left.

Special to The New York Times.

ALBANY, Jan. 15.—With most of the members gone to their homes, the Senate was in session five minutes, while the Assembly session lasted exactly one minute today. Senator Mastick, Republican, of Westchester, presided in place of Lieutenant Governor Lowman. Senator Knight, the Republican leader, was the only other member present.

Two narcatic bills were introduced by Senator Kennedy, Democrat, of New York City. One would provide for the appointment by the Health Commission of a laboratory analyst to study all habit-forming drugs submitted by State or city officials. The other would require the licensing of private institutions for the care and treatment of drug addicts.

Chiropractic would be legalized under a bill introduced by Assemblyman Nicoll, Republican, of Schenectady. Bills of this nature have been defeated at sessions for several years.

Senator Knight chose Senator Whitney of Rochester to be Chairman of the joint committee to conduct an inquiry into alleged delay of the State in paying workmen's compensation awards.

VASSAR SMOKING INQUIRY.

Record of Student Opinion Is Sought on College Regulation.

POUGHKEEPSIE, N. Y., Jan. 15.—In order to obtain a record of student opinion on smoking, the Students' Council of Vassar College is making a census of the student body. Each student is asked to state whether she smokes, away from college, whether her parents approve and what college regulation of smoking she favors. The census is the result of recent agitation by the student government, prohibiting smoking by students while under the jurisdiction of the college.

Difficulties incident to enforcement of the present rule, and the fact that some students, accustomed to the privilege at home, feel that personal liberties are being infringed, have been the causes of periodic agitation for changes.

6 FAMOUS PAINTINGS COMING TO AMERICA

Continued from Page 1, Column 3.

the deeply sophisticated Sir Joshua delighted. The sitter was still Frances Molesworth at the time the portrait was painted and was related, as were all these celebrated ladies, to the family of Lord Spencer.

The Portrait of a Man by Frans Hals is characteristic. He at least took no liberties in favor of increased elegance for his sitters. His brisk realism finds its echo in the spirit of the modern world. This genial man turning in his armchair to look out at the observer is alive in every brushstroke. He has warts on his face, and probably Sir Joshua and certainly Van Dyck would have entered into a gentleman's agreement with nature to distract attention from them. With Hals no sort of compromise could hold. Bold and gay with his sprig of holly, the sitter presents a careless face to the world that no space of time can age or subdue.

The Van Dyck can best be described by quoting René Pièrre-Marcel, who wrote in Les Arts in 1906:

"Among the paintings we find a canvas which formed part of the Sunderland collection: Daedalus and Icarus, a very well-known work. It denotes evidently the influence of Rubens in the choice of subject, the richness, the transparent shadows and the model; but the style, the slender delicacy, the most discreet easiness belong essentially to Van Dyck. The youth, a charming young Englishman, probably a young, poetic friend of the painter, is treated in tones of red, white and pearl; his father, energetic, anxious and wrinkled, in ocre and brick red; between them being a great fluttering of wings; the whole like a foretaste of the radiant flesh-tints of Reynolds and Lawrence."

The collection of Earl Spencer is one of the great private collections of England, and the increasing eminence of American collections is seen in the fact that these important canvases are coming here. Just when they will arrive could not be learned, but it is understood they will be sent from England soon.

FIND ON FIANCE'S FARM BODY OF LONDON GIRL

Searchers Dig Up Elsie Cameron, Who Disappeared on Way to Visit Him.

Copyright, 1925, by The New York Times Company.
Special Cable to THE NEW YORK TIMES.

LONDON, Jan. 15.—A sensational sequel to the mysterious disappearance of Elsie Cameron, a London stenographer, developed tonight with the discovery of a woman's body cut into three sections on a poultry farm at Crowborough, which belongs to Miss Cameron's fiancé, Norman Thorn.

The case has been exciting the British public for many days. Miss Cameron left London Dec. 5 to visit Thorn at Crowborough. From that date nothing was heard of her. Thorn says he had made an appointment to meet her on Dec. 6. On the following day he wrote to her parents, inquiring why she had not arrived.

A few days ago Thorn issued through the newspapers an appeal to the missing girl to communicate with him and relieve the dreadful suspense. Whatever had happened, he said, he was prepared to forgive all.

"You must realize, dear," he continued, "the almost intolerable agony your silence is causing, not only to your parents but to me."

Thorn closed his appeal by referring to rumors which had been going about. "You know what Crowborough is," he appealed, "and you know that my little wooden hut stands all by itself in a field here. I am alone, but everybody is thinking of me. The worst of all, dear, I know what they are thinking. They come down the lane and peer at the hut through the gate as if some remarkable outcast occupied it. There is a look of morbid curiosity in their faces, and I am sure their evil minds are imagining most terrible things.

"Today I heard that Scotland Yard men are coming down. I want to see them, and give them every assistance I can, but, Elsie, you are the one who can help most. Won't you, please?"

To a reporter Thorn said he was writing a film scenario in which certain aspects of the case might figure. Yesterday he placed himself at the disposal of the police after giving the latter permission to dig up such parts of his poultry farm as they wished.

The first discovery today was made two feet below the surface. It was a suitcase containing articles of clothing belonging to Miss Cameron. Further digging unearthed at 11 o'clock tonight the body of a woman in three sections.

Sir Arthur Conan Doyle, creator of the famous detective character, Sherlock Holmes, is a neighbor of Norman Thorn in the hamlet of Crowborough, Sussex.

One of Doyle's earlier stories, a pastoral tale called "Beyond the City," is supposed to have had that section as its setting.

Japan for Our Opium Plan.

GENEVA, Jan. 15 (Associated Press).—Stephen G. Porter, head of the American Delegation to the International Opium Conference, today received a communication from the Japanese delegation pledging, with some minor reservations, Japan's support for the American proposals.

JEFFERSON WINDOW FOR CHURCH HE LOVED

Episcopal Actors' Guild Will Give It to the Little Church Around the Corner.

Copyright, 1925, by The New York Times Company.
By Wireless to THE NEW YORK TIMES.

LONDON, Jan. 15.—An unusual memorial window to Joseph Jefferson, to be presented in February to the Little Church Around the Corner by the Episcopal Actors' Guild, was on view today at the offices of James Powell & Sons, its manufacturers, who have also done some of the stained-glass windows in the Cathedral of St. John the Divine.

It represents the legend by which the Church of the Transfiguration got its popular name. Jefferson is shown in his tattered brown leather costume as the awakened Rip Van Winkle, supporting his actor friend, Joseph Holland, wrapped in a shroud. At Lychgate, so familiar in East Twenty-ninth Street, they are met by the Saviour, who stands with outstretched hands to welcome them. Below, on the scroll, are the words ascribed to Jefferson, when he knew that his friend would receive proper burial:

"God bless the little church around the corner."

Smaller lights in the window show scenes from the story of Rip Van Winkle. They represent his wife scolding him as he idles with his dog, and the long draught of wine which sent him asleep for twenty years, and his horror as he awakes in rags in the Catskills and wonders what has happened.

In the tracery below the main scene Hendrik Hudson's men are shown drinking from great steins and playing ninepins.

The ideas from which the window was designed were suggested by Walter Wilson, a member of the Guild Council.

GEN. PARSONS RE-ELECTED.

Remains Chairman of Columbia's Trustees—Dodge Is Chosen Clerk.

General William Barclay Parsons has been re-elected Chairman of the Board of Trustees of Columbia University, it was announced yesterday. Marcellus Hartley Dodge was chosen clerk, a position occupied for more than thirty years by the late John B. Pine.

T. Ludlow Chrystie was elected to the Committee on Education, succeeding Bishop William T. Manning. H. Hobart Porter takes the place of Ambrose Di Henry on the Committee on Buildings and Grounds. Walter H. Aldridge goes to the Committee on Finance, in succession to Alfred E. Marling, and General Parsons succeeds Dr. Walter B. James on the Committee on Honors. Frederic R. Coudert was re-elected to the Committee on Legal Affairs.

Fire Destroys N. J. Hess's Home.

GLEN HEAD, L. I., Jan. 15.—Fire today destroyed the home of N. J. Hess, New York realtor, at Brookville. The loss is estimated at $100,000. The blaze, starting in the basement, was discovered by the caretaker but it spread so rapidly that the entire structure was aflame by the time of the arrival of Roslyn firemen.

LOAN FAILURE HITS AUSTRIA.

Vienna Is Gloomy, but Report Here Is Negotiations Continue.

Copyright, 1925, by The New York Times Company.
Special Cable to THE NEW YORK TIMES.

VIENNA, Jan. 15.—The pessimism prevailing of late in Austria, due to the economic depression, is not relieved by news which has just been received of the failure to obtain American credit for the provinces, negotiations for which had reached an advanced stage.

The Boerse ascribes this setback to the gloomy reports sent to America by the Vienna correspondents. The Boerse says the American syndicate interested in granting a loan decided to postpone the transaction until more reassuring reports should reach New York.

Other information is to the effect that the deadlock resulted from Chancellor Seipel's fall, which is said to have shaken confidence abroad.

New York bankers interested in Austrian reconstruction said yesterday that negotiations looking toward the flotation of new loans for the Austrian provinces had not been terminated. A number of requests for such loans have been made by Austria and other countries. To all of these, according to the bankers, a delay has been advised, pending possible new Government loans.

Banking advices received from Vienna have shown a gradual improvement in Austrian business.

4 15
How Many Minutes to Get Home?

WHEN you see these magic numerals—4 and 15—think of the *New* St. George, for these figures mean 4 minutes from Wall Street and 15 minutes from Times Square. Express subway station in building which takes a whole block in Brooklyn's most aristocratic section.

Single combination rooms with bath, $20—$28 weekly; double combination rooms with bath, $28—$45 weekly. Large closets. Phone Main 10000, or write for de luxe book.

The St. George
THE HOTEL-HOME for MEN and WOMEN
CLARK ST., BROOKLYN
4 minutes by Interboro 7th Ave. Subway from Wall St.; 15 from Times Square. Clark St. Express Station in Hotel.

ADVERTISEMENT.

WHO'S WHO

BRITISHER, b. at Harrogate, Eng., Oct. 29, 1897; ed. Shrewsbury, Eng.; single; British Army 1914-19 (Captain); Manufacturing and later sales departments Am. Radiator Co. 1919-21; Contbr. Atlantic Monthly, Landmark, Our World, etc. Clubs: Advertising (New York), Overseas (London). Now Am. business representative for British newspaper group.

Present position satisfactory, but without future. Desires position WITH future and a chance to capitalize imagination. *Address:* P 719 Times Downtown.

MEXICO TO EXPLORE ITS ANCIENT RUINS

Government Plans Large Operations on Many Sites of Which Science Knows Little.

WILL UNCOVER PYRAMIDS

Five Years of Excavating Among the Stone Temples at Oaxaca City Is Projected.

Copyright, 1925, by The New York Times Company.
Special Cable to THE NEW YORK TIMES.

MEXICO CITY, Jan. 15.—Archaeological research will receive much attention from the Mexican Government this year. Plans have been made to extend the scope of the investigation of many ruins which are practically unknown to scientists.

Dr. Manuel Gamio stated this afternoon that the Department of Education has planned in connection with the Carnegie Fund to make more extensive explorations in the State of Yucatan. The department also has decided to study and uncover the pyramid at Xachalcalco, near Cuernavaca. This pyramid is distinctly of Mayan origin. Carvings upon it show the feathered serpent, which is the principal design generally carved on rocks or slabs found only in the Maya Quiche ruins in Yucatan and Guatemala. Scientists, so far, have made only a superficial study of the pyramid.

Dr. Gamio stated that the department has decided to make extensive investigations of a large number of places where the surface indications show traces of old temples and pyramids. Several of the pyramids that have been discovered will be completely investigated, among them that at San Bartolo, within forty minutes of Mexico City, and that at Santa Cecilia, ten minutes from Atcapotzcalco, where many interesting skulls, skeletons and pottery has been found. It is expected that five years will be needed for the excavations and studies.

The ruins at Mitla, in the State of Oaxaca, have given up more new data. A series of rooms has been found. They are being cleaned and restored. Those at Mitla are among the best known ruins of Mexico, having been open to tourists for many years, yet they have been only partly uncovered. Another series of ruins at Oaxaca City, known as Monte Alban, are now being investigated. The department is making a topographical map of the entire mountain top, where a series of stone temples has been found.

Work on the pyramids at San Juan Teotohuacan, near Mexico City, will be continued. The pyramid of the moon will be entirely uncovered, and several caves found between the pyramids to the sun and the moon will be opened.

Dr. Gamio is now trying to arrange to make a trip to the Isthmus of Panama in company with a group of scientists from the United States, Mexico, Central and South America for archaeological research on the Isthmus, which was the meeting place for the migrations from Mexico to South America and those from Peru northward.

It is expected that a group of scientists from leading American Institutions, the Smithsonian Institution among others, will join the Mexican scientist at a Gulf port and depart for the Isthmus of Panama some time this year, as plans for the expedition are almost completed.

B. Altman & Co.
FIFTH AVENUE, NEW YORK
Interior Decorators
Artistic Period Furniture

Chocolates & Bonbons
Expressing the art of Louis Sherry
Also Favors and Bon Voyage Boxes at all Sherry Shops
Louis Sherry
300 PARK AVENUE
FIFTH AVENUE at 58th STREET
WALDORF-ASTORIA
and at selected dealers

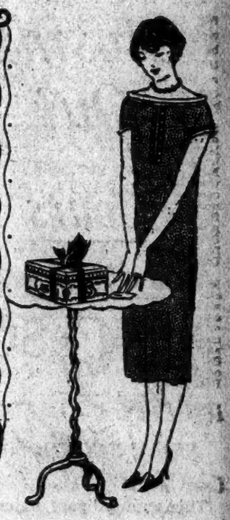

THE LOGICAL STEP IN RADIO

The DAVID GRIMES INVERSE DUPLEX SYSTEM

Double duty for every Tube

Type 3X-P
Official Laboratory Model

Retail Price without Accessories
$85
EAST OF THE ROCKIES

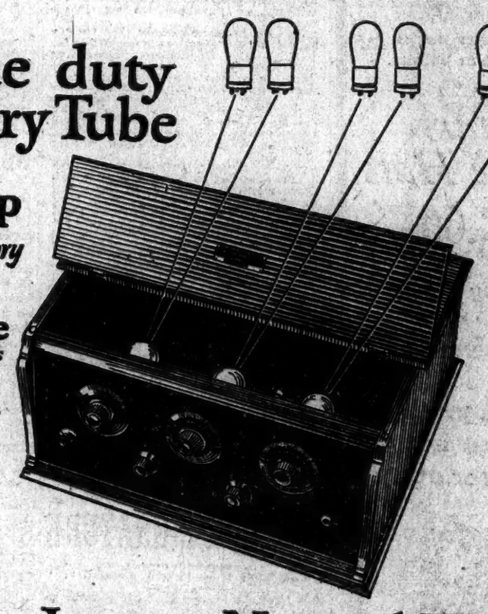

DAVID GRIMES
Inventor of the Inverse Duplex System

My discovery of the Inverse Duplex System was founded on the "garden variety" circuit of Marius Latour of France.

Like all truly great inventions, its basic idea is simple. Instead of using a great number of tubes, I have carried the reflex principle, so ably used by the Neutrodyne people, much further. Instead of reflexing only one tube, I reflex the greatest possible number of tubes in this system. Result—marvelous tone quality, economy on tubes and on batteries. The inverse principle insures long tube life, even tube balance and gives you two stages of tuned radio and three of audio with only three tubes.

Insures Natural Tone

Refined tone purity made possible by the Inverse Duplex System mirrors the low and high frequency of the human voice, the ensemble of symphonies, the organ's full diapason.

For when Type 3X-P floods the room, quality of tone is no longer a matter of doubt. It is here—here to gladden a million homes with soft voices and sweet harmonies.

GRIMES
INVERSE DUPLEX SYSTEM

adds no sputtering or tube noises to the original tone. It subtracts none of its beauties.

Backed by leaders in the music trade industry and by that indefatigable radio genius, David Grimes, Type 3X-P merits the confidence you have so long wanted to place in a receiver.

To the trade and to the public it is a boon—a thing of beauty—"a joy forever."

DAVID GRIMES, Inc.
Strand Theatre Building, New York City, N. Y.

David Grimes
INCORPORATED
INVERSE DUPLEX SYSTEM
Insures Natural Tone Quality

Have You Resolved—

1. To abolish the dangerous "window-sill ice-box," which, being subject to sudden changes in temperature and to dust and dirt, is unsafe for food?
2. To see that your health is protected by fresh food kept in a refrigerator evenly chilled by a constant supply of pure, clean ice?

You can depend upon the quality of ice you get if it is Knickerbocker Ice — made of pure, four-times filtered drinking water.

Knickerbocker ICE Company

Tappé
12 West 40

TODAY AND TOMORROW

Closing Out

A new grouping of

Coats

Fur Trimmed

29.50

Should Sell Regularly as high as $95.00

This extraordinary value is just one of the many remarkable reductions offered in this clearance.

* * *

A new grouping of

Frocks

Final Reductions

11.75

Should Sell Regularly as high as $39.50

Late winter modes developed in Velvets.

* *

Smart Tappé Hats

5.00

Should Sell Regularly as high as $25

PRESS 20 SENATORS ON WORLD COURT

28 Prominent Republicans Authorize W. J. Schieffelin to Recall Party Promise

AND ASKS SPEEDY ACTION

Mr. Schieffelin, in Letter, Declares Good Faith Demands Pledge Fulfillment.

Special to The New York Times.

WASHINGTON, Jan. 15. — Twenty prominent Republican members of the Senate today received letters from William Jay Schieffelin of New York City calling their attention to the fact that the Republican Party stood committed to American adherence to the Permanent Court of International Justice, upon the terms recommended by President Coolidge.

Mr. Schieffelin, who is a director of the League of Nations Non-Partisan Association, addressed his communication only to those Republican Senators who were delegates in the last Republican National Convention in Cleveland. Nine of these Republican Senators were members of the Committee on Resolutions in that convention, which framed the party platform containing its plank in endorsement of the Court and favoring American adherence to it as advocated by President Coolidge.

Those Behind the Appeal.

Twenty-eight Republicans of prominence authorized Mr. Schieffelin to call upon the Senate Republicans to support the World Court proposal. They were:

Henry J. Allen, Kansas; Percival P. Baxter, Maine; Gilbert Bettman, Cincinnati; Rush C. Butler, Chicago; Mrs. Andrew Carnegie, New York; Mrs. Everett Colby, New Jersey; Frederick W. Dallinger, Cambridge; Thomas C. Day, Indianapolis; Edward W. Decker, Minneapolis; Herbert S. Hadley, St. Louis; Leonard S. Horner, New Haven; Bishop William Lawrence, Boston; John C. Lodge, Detroit; Oscar S. Straus, New York; A. Lawrence Lowell, Cambridge; V. Everit Macy, New York; Samuel Mather, Cleveland; Edwin G. Merrill, New York; Adelbert Moot, Buffalo; Mrs. Henry Phipps, New York; George A. Plimpton, New York; John L. Pratt, New York; William Jay Schieffelin, New York; Isaac Ullman, New Haven; Edwin S. Webster, Boston; George W. Wickersham, New York; Daniel Willard, New Haven; Henry Goddard Leach, New York.

The Senators who were members of that committee, and upon whom Mr. Schieffelin urges responsibility in carrying out the party pledge for action on the World Court proposals were Smoot of Utah, Cummins of Iowa, Bingham of Connecticut, Watson of Indiana, Pepp of Ohio, Harreld of Oklahoma, Norbeck of South Dakota, Gooding of Idaho and Oddie of Nevada. The other Senators to whom similar communications were sent, while not members of the Platforms Committee, were delegates to Cleveland and are Phipps of Colorado, McKinley of Illinois, Ernest of Kentucky, Weller of Maryland, Butler of Massachusetts, Spencer of Missouri, Edge of New Jersey, Wadsworth of New York, Willis of Ohio, Pepper and Reed of Pennsylvania.

Senator Borah of Idaho, who recently became Chairman of the Committee on Foreign Relations in succession to Senator Lodge, was not included among those to whom Mr. Schieffelin wrote, it is understood, for the reason that Mr. Borah did not attend the convention. He was a elected delegate to the convention but did not participate.

Text of the Letter.

Mr. Schieffelin's letter as sent to the nine members of the convention Resolutions Committee reads:

New York, Jan. 14, 1925.

Hon. Reed Smoot, Senate Office Building, Washington, D. C.

My Dear Senator Smoot:

The Republican victory last Fall was won upon a platform which declared unequivocally:

"We endorse the Permanent Court of International Justice and favor the adherence of the United States to this tribunal as recommended by President Coolidge."

You no doubt remember that twenty United States Senators were delegates to the last Republican Convention and that all of them voted for the adoption of the platform that contained this resolution. Besides yourself these Senators were Senators Butler, Cummins, Edge, Ernst, Fess, Gooding, Harreld, McKinley, Norbeck, Oddie, Pepper, Phipps, Reed, Smoot, Spencer, Wadsworth, Watson, Weller and Willis.

But there is a further fact which I am sure you will recognize as still more significant and more important in the present situation. It is that you, with Senators Cummins, Fess, Gooding, Harreld, Norbeck, Oddie, Smoot and Watson, were members of the resolutions or platform committee and, therefore, had immediate responsibility for framing and reporting to the convention this World Court declaration pledging the Republican Party, if successful, to membership in the Court on the Harding-Hughes-Coolidge plan.

As a Republican and a supporter of President Coolidge, I believe that every consideration of good faith demands prompt action by the Senate to carry out the World Court recommendation of President Coolidge.

I respectfully urge that President Coolidge's recommendation for favorable action on American adherence to the Permanent Court of International Justice can be realized at this session of the Senate if you and your Senatorial colleagues who were delegates to the convention and members of the Resolutions Committee will accept your responsibility for leadership in this matter.

Of course, we agree that the pledge of our party to take this vital step toward world peace must be promptly honored.

Very sincerely yours,
WILLIAM JAY SCHIEFFELIN.

Other Letter Similar.

The letter which was addressed to the other eleven Senators was practically the same in text as the one addressed to Senators who were members of the Platform Committee, but did not place any direct responsibility upon them as members of the committee.

General O'Ryan Also Urges Action.

General John F. O'Ryan gave out yesterday a copy of a letter which he has addressed to members of the Foreign Relations Committee on America's participation in the World Court. He said:

"During the five years since my return from France I have met and discussed with many army and Reserve Corps officers, veterans of the World War, and others the question of our adherence to the World Court of International Justice. The sentiment among these men strongly favors our membership in the World Court as the least we can do in cooperation with the other nations of the world to substitute organized justice for force in the settlement of international differences.

"The sentiment is clear, and I think unmistakable, that the Senate should agree on reservations that will receive the two-thirds vote necessary for ratification, and at the same time meet the expectation of world sentiment concerning our duty. Reservations failing of that support will, I feel sure, be looked upon as so many obstructions to our adherence to the court. I think the people will regard insistence upon such obstructions as opposition to the expressed will of the American people. Certainly the fifty-odd Governments now adhering to the existing World Court could not be induced to abandon it for some new, untried tribunal which the United States might propose.

"Is it not obvious that the World Court proposals supported by the late President Harding, by Secretary of State Hughes and by President Coolidge are the only ones able to attract the necessary two-thirds vote for ratification, and that, therefore, opposition to them is a repudiation of the pledges of both the Republican and Democratic platforms of last year, which were supported by the voters generally in the last election?"

KELLOGG TO SAIL ABOUT FEBRUARY 15

Returns to London From Paris Conference Primed on Continental Affairs.

Copyright, 1925, by The New York Times Company.
By Wireless to THE NEW YORK TIMES.

LONDON, Jan. 15.—Ambassador and Mrs. Kellogg returned this evening from the financial conference at Paris. They were met at the Victoria Station by Frederick A. Sterling, Counselor of the American Embassy.

LONDON, Jan. 15 (Associated Press).—American Ambassador Kellogg intends to sail for the United States sometime between February 12 and 25 to take up his duties as Secretary of State, it was said this afternoon at the American Embassy.

While Mr. Kellogg's health is good, according to his intimates at the embassy, it is obvious that it is not robust. He feels, however, that if he can get a couple of afternoons off from his duties at the State Department each week for golf he will be physically equal to the tasks confronting him in his new post.

PARIS, Jan. 15 (Associated Press).—Ambassador Kellogg, departing from Paris today to resume his post in London, left the impression among his fellow delegates to the Financial Conference here of a desire to obtain a thorough knowledge at first hand of the European political and financial situation and of Continental affairs in general. In his conversations with the leading statesmen of France, Belgium and Italy he appeared bent upon obtaining as much information as possible.

Mr. Kellogg was absolutely noncommittal concerning anything regarding the future policy of the United States, and even the bare mention of the allied debt question was taboo in the conversation in which he participated.

ROME, Jan. 15.—Press dispatches from Berlin today stating that Henry P. Fletcher, American Ambassador to Italy, would be transferred to the German post to succeed Alanson B. Houghton and that William Phillips, American Ambassador to Belgium, would be transferred to Rome brought only a brief statement from Mr. Fletcher to the effect that he knew nothing of the matter.

He said, however, that he hoped he would be left in Rome, where he was perfectly satisfied and happy.

WOMAN ALONE BAGS RHINO.

Completes Her Father's Collection After He Is Killed by Lion.

Copyright, 1925, by The New York Times Company.
By Wireless to THE NEW YORK TIMES.

MUBENDI, Uganda, Jan. 15.—Miss Dewatteville, daughter of a big game hunter who was recently killed by a lion on the Uganda-Congo frontier, has gone entirely alone and completed her father's work. She has secured a fine specimen of white rhinoceros near the "rhino camp" on the Nile. This specimen was required to complete her father's collection for the Berne Museum.

Miss Dewatteville only recently recovered from the illness from which she was suffering at the time of her father's death.

TRIED TO PUT LIMIT ON OUR SIGNATURE

Continued from Page 1, Column 2.

this head, particularly with regard to future contingencies.

On this score, the inclination is to allow to go unchallenged any interpretation which statesmen in Europe choose to present to their constituencies, if they deem their own particular interpretation necessary in their political causes; in other words, with the settlement reached to the satisfaction of the Washington Government, officials declare that particular European statesmen are welcome to take any public view that is most pleasing to them.

It was insisted that the United States had assumed no obligations whatever with regard to the course of events in Europe, the Government's only arrangement being to receive the payments to be made from the Dawes annuity plan.

Officials refused to take other than a confident view as to the future, scouting the idea, now advanced in certain European quarters, that in the event Germany should default under the Dawes plan the United States, having asked for a share of the annuities, is logically bound to do something toward "making Germany pay." The inclination is to pin faith on the idea that the Dawes plan, which is regarded as the only process for German reparations that holds substance for any one, including Germany, will not fail, and that no power will upset the arrangement.

Despite the satisfaction of the Administration there were some signs today that certain members of the irreconcilable group in the Senate fear the Paris agreement will ultimately lead to the entanglement of the United States in European affairs or other embarrassments. None of the so-called irreconcilables, however, appeared to be in a mood to come out at this time in open opposition to or criticism of the settlement.

THEUNIS IS SATISFIED.

Premier Reports on Paris Conference to Belgian Chamber.

Copyright, 1925, by The New York Times Company.
By Wireless to THE NEW YORK TIMES.

BRUSSELS, Jan. 15.—Premier Theunis made a detailed statement in the Chamber this afternoon on the results of the Paris conference. After speaking of the favorable atmosphere that prevailed M. Theunis expressed satisfaction that America, that partner in the war who took so important a part in the final victory, had now joined in a settlement of reparations.

For Belgium the results of the Paris conference exceeded the most sanguine expectations, he said. Far from compromising the equilibrium of the budget they had made the latter more secure.

"I emphasized in Paris the territorial advantages that had been obtained by other allies," M. Theunis continued. "I put forward in favor of our country arguments of a moral character which I am proud to say profoundly impressed the negotiators, men of business as they are. What I have obtained is not too much, but considering the circumstances it may be regarded as satisfactory and equitable."

M. Vandervelde declared that the causes for satisfaction which the conference had brought to Belgium should in no way be ignored, seeing that delegates of certain of the smaller nations had returned from Paris with their hearts full of bitterness. He criticized the occupation of the Ruhr, the proceeds of which, he said, were about equal to the deliveries in kind offered to them by Germany at that time and refused. "The Belgian Government," said M. Vandervelde, "preferred to follow Poincaré into the Ruhr."

BERLIN AHEAD IN PAYMENTS.

Deliveries in Kind Exceed Estimates by 22,000,000 Gold Marks.

PARIS, Jan. 15 (Associated Press).—Germany has for once got ahead of her engagements in the payment of reparations. The Transfer Committee under the Dawes plan, which met here today, found that deliveries in kind made since the Dawes plan went into effect amount to 22,000,000 gold marks more than the total expected. The expectancy was about 83,000,000 gold marks monthly.

The overpayment, it was said, came about through the collections of the recovery taxes by France and Great Britain. The amounts thus collected are repaid to Germany by the Agent General for reparations from sums collected under the Dawes plan. Differences arise because it is impossible to estimate exactly the total these recoveries will amount to in any one month.

ENRIGHT WOULD FINGER-PRINT US ALL

Compulsory Identification System for Every Citizen Is Proposed by Commissioner.

DINERS WELCOME HIM HOME

He Also Would Register Aliens and Put Federal Ban on Pistols to Curb Crime.

Police Commissioner Enright, speaking last night at a dinner welcoming him home from his two months' trip to South America, advocated a system of identification whereby every one would have to carry a police card containing his photograph and fingerprints. While the Commissioner did not specify women, he was understood to have included them.

The dinner was given at the Waldorf-Astoria by former Controller Herman A. Metz, and the eighty persons present included the Deputy and honorary Police Commissioners, city officials, men of affairs and other personal friends of the guest of honor. Mayor Hylan did not attend, but he and Governor Smith sent congratulatory messages.

The identification system suggested by the Commissioner is in effect in Buenos Aires. There cards are refused to persons with criminal records and employment is denied to those without cards.

"If I can get the support of the press and of the civic organizations," the Commissioner said, "we can establish this system at Police Headquarters. We could charge a dollar for the card. That would pay the expenses and we would have a tidy sum as well to put in our Pension Fund.

"There is another thing that ought to be done here and that is the registration of aliens. There is a situation that breaks out in this city every now and then and we can't help it. I mean the tong warfare in Chinatown. We can't get anywhere with it. We can't get evidence or conviction. Now where do these people come from? How do they get here? They're not citizens. Why can't we have them registered?"

Speaking of the international police conference, Commissioner Enright said the meeting next May would be the largest gathering of police chiefs ever held. They would come from all parts of the world.

"We are learning a great deal from one another," he said. "We have made many improvements as a result of these conferences, and we are going to get what you might call a perfect, efficient, composite police department in every country in the world.

"In London they have a central system of criminal records. They have them in Paris and Berlin, too. We have no such thing here. We have dozen at Police Headquarters more than 500,000 records and fingerprints, but that is less than one-tenth of the number of criminals in the country. There should be a central headquarters. It should be established at Washington under the National Government.

"Some time ago former President Taft startled the country when he said that 10,000 persons were done to death by criminals in this country every year. That was taken up by the Bar Association. They found it was true. They found that 7,000 of those 10,000 persons were killed with pistols. We should have a Federal law prohibiting the sale of pistols. If we had that we would cut down crime.

"The visits of the police chiefs of other countries have changed their view of the New York Police Department, of American police departments. They thought we were political and corrupt. They found we were efficient. And the way in which I was greeted abroad was a tribute to the New York Police Department. Had I been Prince of Wales or the Crown Prince of Italy I could not have had more attention."

Mr. Metz in introducing Enright said that while other city Commissioners received salaries of $10,000 a year, the Police Commissioner received only $7,500.

"If the city is not willing to pay for a good Commissioner it does not deserve to have a good Commissioner," he asserted. Mr. Enright New York has "a great Commissioner," he added.

Senator Copeland also spoke.

3 SLAYERS DIE IN CHAIR; ONE MAKES AN APPEAL

Witnesses Asked to Fight Capital Punishment as Doomed Man Declares Innocence.

Just before Harry Malcolm, who with two companions paid the death penalty at Sing Sing last night for murder, went to the electric chair, he spoke quietly to the few witnesses, declaring that he was not guilty of murder.

"I hope," said the doomed man, "that you who are witnessing this execution will hereafter fight against capital punishment."

A few days ago Malcolm appealed to the National Save-a-Life League to save him from the chair. Malcolm, with Ambrose Geary and Edward Smith, all of Buffalo, was put to death for the murder of Mrs. Mae Bigham in Buffalo on Nov. 11, 1923.

Geary went to the chair smoking a cigarette and clasping a picture of his sweetheart in his hand. He carried a crucifix in his other hand. As he was about to be strapped to the chair he handed the crucifix to the chaplain, the Rev. John J. McCaffrey, and tossed away his cigarette. He kissed the picture of the girl several times. Geary also addressed the witnesses, saying that he had been guilty of many crimes but murder was not one of them.

Malcolm was the first to die and was pronounced dead by Dr. Squires, the prison physician, at 11:10. He was followed by Geary, and Smith was the last one to go to the chair.

Executive clemency had been denied by Governor Smith. Patrick Murphy, a fourth member of the gang, is in the death house at the prison awaiting the outcome of an appeal. As the three men left their cells they shouted "Goodbye, Murphy, wish you luck." "Goodbye, boys," Murphy replied.

The men had hoped up to the last minute that they would receive clemency. All three took advantage of the privilege of ordering a special dinner and supper.

SUICIDE TIES UP ELEVATED.

Man Leaps to Ninth Av. Tracks and Traffic Is Delayed an Hour.

Traffic on the Ninth Avenue Elevated lines was held up for nearly an hour yesterday after an unidentified man jumped in front of a northbound local train at the Warren Street station. The man was instantly killed.

The train was about half way down the platform when the man jumped to the tracks. The forward trucks of the first car left the rails and the man's body was wedged under the rear trucks. While an emergency wrecking crew was working the power was shut off and north bound trains were switched to the express tracks.

Ye Olde Settlers Dine.

Llewelyn Barton Case presided at the fifteenth annual dinner of Ye Olde Settlers' Association of Ye West Side last night at the Hotel Majestic. Most of the 100 members were present. One of the interesting features was a talk on reminiscences of English literary writers by George Haven Putnam, one of the original members of the association, who has spoken at every dinner. Former Surrogate John F. Cohalan told of the benefits of the Surrogates' Court to the family and the Rev. Dr. A. Ray Petty of the Judson Memorial Church gave an entertaining talk on some "forty-niners" he had known.

GIRL, 16, KILLS MOTHER BECAUSE OF SCOLDING

Held for Murder in San Francisco, She Regrets Act—Diary Tells of Night Life Adventures.

SAN FRANCISCO, Jan. 15.—Dorothy Ellingson, 16, who confessed to the police today that she shot and killed her mother last Tuesday morning in a fit of anger, is sorry now.

When the girl was first arrested this morning in a rooming house, where she had registered under an assumed name, she appeared calm and unconcerned. After she had been booked at Police Headquarters and formally charged with murder and placed behind the bars, she became remorseful. Relatives and newspaper men visited the girl and to them she expressed sorrow. She told a straightforward story after admitting she shot her mother.

Miss Ellingson told the police that she had no deep seated grievance against her mother, but that she shot her in a moment of anger and resentment because her mother demanded that she cease "running around so much late at night." The girl frankly confessed being a frequenter of San Francisco's night life cafés and dancehalls.

In a diary found among her belongings after the shooting was a narration of adventures in the city's night life and the names of many well known "jazz" musicians in the city, some of whom have been questioned by the police.

A man known as Harry Lesser and also as Harry Chinets has been arrested on a charge of contributing to the girl's delinquency, and a warrant has been issued for Keith Lord, a musician.

The police said tonight it was a case of lack of discipline in early youth. At 12 years of age the girl became for a time a charge of the juvenile authorities. Her parents separated and, according to statements to the police from relatives, the separation resulted from a disagreement between them over the management of the girl.

Because she is under 18, she cannot be hanged in California, as the law prohibits the execution of minors.

ATTACK ON JINGOISTS.

Consul General Saito Says Japan and America Are Friendly.

There can be no other path than the path of peace between the United States and Japan, declared Hairosi Saito, Japanese Consul General, in an address yesterday at the annual meeting and luncheon of the American Exporters and Importers Association at the Whitehall Club. The economic life of the two nations, he said, is so intimately interwoven that thinking people of both countries are confident of a continuation of friendly relations. The fundamental solution of Japan's problem lies in the industrialization of the country rather than in emigration, Mr. Saito said.

Attacking Jingoists and Chauvinists of both nations, the speaker said they were masters of advertising. Their motto seems to be: 'Talk of war constantly and you will soon hear the guns,'" he continued.

"And so we believers in peace and international understanding were thankful to hear the statements made by the two Governments deprecating such talk, on the occasion of the announcement of Mr. Matsudaira's appointment as the new Japanese Ambassador to the United States."

Ambassador Matsudaira, though still a young man, has had a colorful diplomatic career, and while of patrician birth has nothing about him of the old-fashioned aristocracy. He paid a tribute to Secretary Hughes and to Ambassador Kellogg.

NATURAL MUSIC HALL FOUND

Endless Cavern Explorer Plays "America" on Stalactites.

Endless Cavern, near Newmarket, Va., was explored three-quarters of a mile further than it had ever been explored before but still no end was found, according to Carveth Wells, who returned yesterday from Virginia, where he was a member of the cave-searching expedition representing the Explorers' Club and the American Museum of Natural History.

By candle-light and magnesium flares the explorers in three days discovered vast chambers, crags and pits; a hall of musical stalactites on which Mr. Wills played "America"; natural columns transparent as glass, bats, white moths and long, white, messy growths which hung like whiskers from dry stalactites.

The expedition was organized by Henry Collins Walsh, the founder of the Explorers' Club. Other members of the party were George K. Cherrie, companion of Roosevelt in the discovery of the River of Doubt; Dr. C. A. Reeds, geologist of the American Museum of Natural History; Donald Rhetan of Richmond, Va., and Chief Photographer Bockhurst of the International News Reel.

ASSAILS MRS. SNOWDEN.

Miss Wilkinson, M. P., Calls Her "Woman Who Wants Slapping."

Copyright, 1925, by The New York Times Company.
Special Cable to THE NEW YORK TIMES.

LONDON, Jan. 15.—Mrs. Philip Snowden's caustic references in Montreal to Ramsay MacDonald's bad leadership of the Labor Party were as caustically resented today by Miss Ellen Wilkinson, M. P. Women of the Labor movement, said Miss Wilkinson to her audience, "felt pretty sick when they read nonsense like that talked by Ethel Snowden in America." There was a film entitled "He Who Gets Slapped" being shown in London, she said, and she would like to christen Mrs. Snowden "the woman who wants slapping."

Discussing Mrs. Snowden's praise of the way the King had treated the Labor Government, Miss Wilkinson declared:

"If Mrs. Snowden has lost her head because the King happened to have said 'How do you do?' to her, there is still a mass of devoted women in this country determined that the Labor Party shall stand for the ending of all that show and theatrical glitter and tinsel which I saw at the opening of Parliament."

ANGLO-FRENCH NOTE PREPARE THE WAY

Continued from Page 1, Column 1.

through the agony and perils of the war and will alone enable us to surmount the vexations and difficulties which remain after the military victory has been won.

Believe me,

Yours very sincerely,
WINSTON S. CHURCHILL.

French Hopeful of Settlement.

Copyright, 1925, by The New York Times Company.
Special Cable to THE NEW YORK TIMES.

PARIS, Jan. 15.—Following the publication of the letters exchanged between Finance Minister Clémental of France and Chancellor of the Exchequer Churchill of England, French hopes run high tonight of an early favorable settlement of their debt to Britain.

In Mr. Churchill's declaration that the British Government stood on the Balfour note, which said that Great Britain would accept from friends and foe alike on the Continent only the sums she must pay America, the French see a reduction of at least two-thirds of their debt to Great Britain.

Britain's debt to the United States represents 14,000,000,000 gold marks. The French debt to Britain is about 12,000,000,000 gold marks. Britain's share of German reparations under the Dawes plan will run to at least 7,000,000,000 gold marks. This would leave 5,000,000,000 gold marks due from Britain's allies if Germany pays. The French figure that on this sum they should shoulder 3,000,000,000 gold marks instead 12,000,000,000, the nominal total of their debt to Britain. The Balfour note said, and Mr. Churchill repeated in Parliament, that this offer was dependent on Germany paying.

It was said in French circles tonight that the effort of the French Government would now be to obtain from Britain an agreement that the French debt's size shall not necessarily depend on German performance.

Naturally the French expect that the action of the British Government in reducing their debt will supply an argument to be used in negotiations with the United States. In his recent financial inventory M. Clémentel laid great emphasis on the common expenditure in the common cause and the consequential right of France to a reduction. In pushing that argument the French are expected to utilize with great force and frequency the following paragraph from Winston Churchill's letter:

"We shall approach a settlement of the French debt to Great Britain in the same spirit of loyal comradeship which led us safely through the agony and perils of the war and will alone enable us to surmount the vexations and difficulties which remain after the military victory has been won."

The French will seek to arrange their debt with Britain before negotiating with the United States, not only because of the substantial reduction in their debt to Britain they are now sure to gain will place them in a better financial and more secure position to talk to Washington but also because the example of the generosity set by Great Brithain will give them an added argument for an appeal to the generosity of their rich creditor across the Atlantic. They will argue that if, as Mr. Churchill says, France's cause was Britain's cause, then the cause of England and France was also America's cause.

CARDINAL UTTERS PLEA FOR JUSTICE

Addresses Grand Street Boys' Association and Is Made an Honorary Member.

TOLERANCE NOT ENOUGH

Says It Connotes Dislike—Judge Rosalsky Pays a Tribute to the Catholics.

Cardinal Hayes made an address last night at the Grand Street Boys' Association in which he attacked race and religious prejudice and said that even tolerance must give way to common justice as the cornerstone upon which must be "built our temple of equality and liberty."

The occasion was a reception to the Cardinal by the association at its headquarters, 106-108 West Fifty-fifth Street. The organization, which owes its existence to a sentimental regard for the old east side, made his Eminence an honorary member. The meeting was characterized by a broad spirit of interreligious friendship. Judge Otto A. Rosalsky paid a warm tribute to the part played by Catholics in the upbuilding of America, and Cardinal Hayes praised the "patience and reverence" of the Jews, which, he said, had been "priceless contributions to the world at large, and to our land in particular."

"Tolerance, after all," said his Eminence, "is the minimum that the American ideal of democracy hopes to realize in perpetuating our national institutions. The word tolerance itself implies that we permit in others something that we do not like or fully approve of, whether it be the expression of an individual opinion or action, or whether it be the exercise of a civil right or religious liberty.

"Tolerance in such a light is predicated on the prejudice or opposition of one individual to another individual, or one group against another. America cannot be built firmly and lastingly on a foundation of mere tolerance. The cornerstone must be common justice, a degree of relationship between individuals and groups far above that of tolerance. And upon that justice must be built the fabric of our temple of equality and liberty, in a spirit of a sincere and honest love of our fellow man as a creature and very child of God Himself."

Other speakers were Rabbi Herbert S. Goldstein, President of the Union of Orthodox Jewish Congregations of America; Magistrate Max S. Levine, William F. Collins, Vice President of the Board of Aldermen; Justice Thomas C. T. Crain, Joseph Levenson and Alexander Rose.

ROBBER, 19, GETS 7 YEARS.

Refuses to Reveal Confederate and Isn't Sorry for His Crimes.

A sentence of seven to fourteen years in Sing Sing was imposed yesterday in General Sessions on Michael Higgins, 19 years old. Higgins, whose home was at 2,554 Eighth Avenue, is one of six sons of comfortably fixed parents. Probation officers had reported to Judge Koenig that there was no reason for the boy's criminal acts.

Detective Joseph Reilly, after the youth had pleaded guilty to participating in the hold-up of Samuel Söbel in his cigar store at 748 St. Nicholas Avenue on Dec. 21, told the Court that seven other storekeepers had identified the defendant as one of the pair who held them up. The detective said Higgins refused to name his confederate. Judge Koenig then tried to induce the youth to give the information, but Higgins replied: "I will never tell you. The cops have tried hard to get that out of me."

"There are four indictments against you," said Judge Koenig, "but on account of your youth I will sentence you on only one of them."

Higgins evinced no concern about the severity of the sentence, but boasted of his gameness in not squealing on his confederate. "Why did you, a boy with such good home surroundings, become a hold-up man?" he was asked. He replied: "For fun. I'm no preacher, and what's the use of my saying I'm sorry when I am not. I'll take my medicine, and I hope my pal beats this case."

DR. LORENZ RELEASED.

President Calles So Informs the Governor of Wisconsin.

MADISON, Wis., Jan. 15.—Governor Blaine of Wisconsin received a message today from President Calles, at Mexico City, stating that Dr. W. F. Lorenz, President of the State Board of Control, had been released from jail at Progreso.

Dr. Lorenz, who was taking a cruise for his health, was arrested by Mexican authorities when the vessel he was on was wrecked on the Campeche coast. The Mexicans mistook the ship for an arms-runner.

Conboy Again Heads Catholic Club.

Martin Conboy was unanimously re-elected for his fourth consecutive term as President of the Catholic Club of the City of New York at the annual meeting of the club, held last night at the clubhouse, 120 Central Park South. Other officers elected were: William J. Graham, First Vice President; Edward K. Kanion, Second Vice President; John E. Donnelly, Secretary; Roger V. Kavanagh, Treasurer. The following were elected to the Board of Management: Frederick P. Altschul, Alfred J. Amend, Thomas J. Brady, Eugene J. Busher, Adolph G. De Sanctis, M.D.; William J. McManus, Charles H. Ridder, Stuart P. West, Paul T. Kammerer Jr. and John G. McTigue.

WHAT THEY SAY BEHIND OUR BACK

A wise man doesn't pay much attention to what people say to his face—his chief curiosity is in what they say behind his back. What we value most is the good things Owners say about us when we are not around.

THOMPSON-STARRETT COMPANY
Building Construction

WALKER ELECTRIC TRUCKS

You'll Know Them by Their Steel Disc Wheels

Locomotive boilers and gasoline trucks may freeze up, but Walker Electric Trucks keep right on delivering.

WALKER VEHICLE CO.
453 Lexington Ave. (Grand Central Terminal)

"A National Institution From Coast to Coast"

Browning King & Co.
Established 103 Years

January Sale

From 25 to 30 Percent Below Value

Comprising the majority of our

Men's and Young Men's Fancy Overcoats and Suits

at the following reductions

$65 & $60 Overcoats and Suits *Now* $47.50
$55 & $50 Overcoats and Suits *Now* $37.50
$45 & $40 Overcoats and Suits *Now* $32.50

Equal Reductions throughout our Children's Departments

BROADWAY at 32d St. | COOPER SQUARE at 5th St. | BROOKLYN Fulton St. at DeKalb Ave.

TWENTY-THREE STORES IN TWENTY CITIES

HENNING
THE Special SHOP

Sale NEW MODELS

PATENT SADDLE — *Black Suede Vamp*
ALLIGATOR SADDLE — *Tan Russia Calf Vamp*
APRICOT KID SADDLE — *Dark Brown Kid Vamp*
TAN RUSSIA — *Broad Oak Sole*
BLACK SATIN SANDAL
BLACK SATIN OPERA PUMP
SPIKE HEELS 2 1/2
SPIKE HEELS 2
PATENT LEATHER, BROWN SUEDE HEELS 1 1/2, MILITARY AND BOX

Regular $17 models

WIDTHS AAA to C — $10 — SIZES 3 to 10

ALL SALES FOR CASH ONLY NO C.O.D.

573 MADISON AVENUE
at Fifty-Sixth Street

Now in Progress

THE SEMI-ANNUAL REDUCTION OF WHITEHOUSE & HARDY SHOES

Special Price

Lasts and Patterns exclusively our own design

THE JOHNSTON & MURPHY SHOE

WHITEHOUSE & HARDY
INCORPORATED
BROADWAY AT 40TH. STREET — METROPOLITAN OPERA HOUSE BLDG.
144 WEST 42ND. STREET — KNICKERBOCKER BUILDING
NEW YORK

Smoky Fireplaces
Made to Draw

Also expert service on general chimney work, heating and ventilating.

No payment accepted unless successful.

Frederic N. Whitley, Inc.
Engineers and Contractors
127 Fulton St., Brooklyn

Phone
MOTT HAVEN
4500
STEPHENS
GOOD COAL
10 YARDS
BRONX to BATTERY

SPIRIT OF ENGLISH COMEDY.

Of the four contemporary dramatists—Barrie, Shaw, Pinero and Jones—Clayton Hamilton points out in his collection of plays of Henry Arthur Jones that the latter is the most thoroughly English. The four volumes of Mr. Jones's plays are reviewed next Sunday in The New York Times Book Review.—Adv.

MEASURING OF LIGHT SOUGHT IN ECLIPSE

Six Groups Will Coordinate Efforts for Scientific and Commercial Data.

YALE IN PHOTOMETRIC PLAN

Sky Brightness, Corona and Horizontal Illumination Will Be Observed at Distant Points.

Special to The New York Times.

NEW HAVEN, Conn., Jan. 15.—Six scientific expeditions will make an attempt to measure natural light during the sun eclipse of Jan. 24. The results are expected to prove of both scientific and commercial value and importance.

In describing plans for the measuring of natural light, Professor Ernest W. Brown of the Yale Astronomical Laboratory today said:

"Members of the Illuminating Engineering Society, in cooperation with university and other laboratories, are planning to make measurements of natural light during the total eclipse of the sun on Jan. 24.

"It is expected that there will be six coordinated expeditions engaged in this work. An expedition from the University of Toronto Chapter of the Illuminating Engineering Society will make photometric measurements in the neighborhood of Hamilton, Ontario.

"Another expedition from Cornell University in the neighborhood of Ithaca and a third from Yale in the neighborhood of New Haven have been recruited.

"Three expeditions from electrical testing laboratories of New York City will make measurements in the neighborhood of Newburgh, N. Y.; Danbury, Conn., and Greenport, L. I.

"All of these expeditions will attempt determinations during the total eclipse of illumination produced by the sun's corona, the brightness of the sky and the horizontal illumination at the point of observation."

TO TELL ECLIPSE BY RADIO.

Army Flier to Broadcast Impressions From Plane 12,000 Feet in Air.

MITCHEL FIELD, N. Y., Jan. 15.—Plans for broadcasting the progress of the total eclipse on Jan. 24 and describing its appearance above the clouds, were announced today by Major William N. Hensley Jr., Commanding Officer of Mitchel Field. Four de Haviland observation planes, flying at an altitude of 12,000 feet or higher, will be used by the air service in recording and photographing the phenomenon. From one of these planes Major Hensley will radio his observations and impressions, which will be picked up by WJZ and rebroadcast for the benefit of those who may not be able to tune in.

The four planes will take off from Mitchel Field at 7 o'clock in the morning of the eclipse and return about three hours later. They will fly to Ansonia, Conn. The planes will make the flight, unless a heavy rain or a blinding snow makes the attempt futile, said Major Hensley. Ansonia, on the Connecticut shore, was chosen because this point will form a meridian over which the eclipse will pass and because the weather there is usually favorable at that time of the year.

MORGAN ADDS TO MEMORIAL

Hartford Building Will House Antiques and Tapestries.

Special to The New York Times.

HARTFORD, Conn., Jan. 15.—Many valuable tapestries and antiques will be added to the Morgan Memorial as a result of a conference held here today between J. P. Morgan and the directors and trustees of the Morgan Memorial, erected on a prominent site on Main Street in this city by the late J. Pierpont Morgan to the memory of his father, Junius Spencer Morgan.

Mr. Morgan, arriving from New York, was met here by his cousins, Charles A. Goodwin, F. Spencer Goodwin, Walter L. Goodwin and William W. Goodwin. Soon after his arrival a special meeting of the Hartford Atheneum was held.

After the meeting Mr. Morgan and his cousins went to Cedar Hill Cemetery to visit the grave of his father, who was buried there nine years ago, and the grave of his mother, who died last November. He returned to New York on a special car later in the day.

BOYS SLEPT IN CELLARS.

Four Brothers Tell Police They Ran Away From Home a Week Ago.

Four coatless boys, the oldest 15 and the youngest 7, walked into the Flatbush Police Station yesterday morning and told the desk lieutenant they had been sleeping in cellars for a week, having left their father's home at 1,601 East Fifty-ninth Street, Brooklyn, because he did not like the way they did the housework. They were Charles, Joseph, Salvatore and Fred Paterno, sons of Louis Paterno, machinist. They were turned over to the Children's Society.

The father when notified said that the oldest boy, Charles, whom he charged with continuous mischief, had led the others away. The mother died two years ago. The Children's Society will investigate.

800 ARRESTED IN 2 RAIDS.

Police Stations Too Small, Prisoners Are Jailed by Distribution.

Eight hundred men and several women were arrested last night by detectives of the special service division in two raids on halls in the Bronx and Brooklyn. Sergeant Noye, aided by fifteen men, took 400 men and one woman into custody in Bronx Lyceum, Third Avenue and 170th Street, at 9 P. M. Hummer and Shannon, two of his men, charged the prisoners with disorderly conduct. The question of housing these prisoners proved a problem to the Bronx police, as the stations in the borough did not have cells enough. Many of the prisoners later were sent to precincts in the Harlem section.

The other raid was in Savoy Hall, 850 Flatbush Avenue, Brooklyn. The police said that several women came on the stage after a showing of "The Filmland of Paris," a motion picture which Special Service Men Smith, Creamer and Bradley alleged was objectionable. All th prisoners were "booked" at the Flatbush Avenue Station, but most of them had to be taken elsewhere to be locked up.

For 37 Years

The Franklin Society for Home-Building and Savings has insured Safety for Savings, with fair earnings, to tens of thousands in this vicinity. Dividends 4½ and 5 Per Cent. The lower rate for casual or occasional savings; the higher rate for regular savers. Ask for interesting Booklet.

15 Park Row, New York

WOMEN'S GOWNS

For All Occasions

$39.50 $49.50 $59.50

For Daytime—Frocks of kasha, velours and reps in plain colors and plaids.

For Afternoon—Gowns of satin, crepe, faille and bengaline in dark colors and high shades.

For Evening—Gowns of chiffon, velvet and crepe, many in pastel shades, some in black.

THE LITTLE SALON AND GOWN SHOP
THIRD FLOOR

Lord & Taylor
FIFTH AVENUE
TELEPHONE FITZROY 1900

January Sale of Furs

$275

Raccoon Coats

45-in. length. Beautifully matched skins with collar and cuffs of the same fur.

Hudson Seal Coats

(Dyed Muskrat) 45-in. length, with collar and cuffs of skunk or viatka squirrel.

Hudson Seal Coats

(Dyed Muskrat) 45-inch length, with collar, cuffs and border of brown fox.

FOURTH FLOOR

Lord & Taylor
FIFTH AVENUE
TELEPHONE FITZROY 1900

Victrola 360
Walnut, $239; electric, $275

New Victor Records out today

My Kid — Lewis James

At the End of the Road — Albert Campbell-Henry Burr
Victor Double-faced Record No. 19530. List price 75 cents

Deep in My Heart, Dear—Waltz
(from "The Student Prince in Heidelberg") — The Troubadours

Serenade—Waltz (from "Madame Pompadour") — The Troubadours
Victor Double-faced Record No. 19529. List price 75 cents

Moonlight and You—Fox Trot *with vocal refrain*

Show Me the Way—Fox Trot *with vocal refrain*
Coon-Sanders Original Night-Hawk Orchestra
Victor Double-faced Record No. 19525. List price 75 cents

There is but one Victrola and that is made by the Victor Company
Look for these Victor trade marks
TRADE MARK

"HIS MASTER'S VOICE"

Victrola
Victor Talking Machine Company, Camden, N. J.
Victor Talking Machine Co. of Canada, Ltd., Montreal
Canadian price list on request

Friday and Saturday

An Institution of Paris Fashion
RUSSEKS
FIFTH AVENUE
At 36th Street

Phone FITZROY 5200

THE GREAT JANUARY SALE OF
FINE FUR COATS

For Madame and Mademoiselle

Reaches the Climax of Value-Giving Friday and Saturday

A million dollar stock of choicest furs, made up into the smartest and most fashionable jacquettes, coats and wraps. Every fur and every fashion one would expect to find in New York's largest and most representative fur stock is here.

These items are examples of the specials arranged for Friday and Saturday — hundreds of other groups will be displayed.

Am. Broadtail Jacquettes $95
Squirrel collars and cuffs

Hudson Seal Coats . . 165
Dyed Squirrel collars and cuffs

Leopard Cat Coats . . 245
Red Fox collars, cuffs and borders

Am. Broadtail Coats . 250
Fox collars, cuffs and borders

Hudson Seal Coats . . 295
Contrasting Fox collars, cuffs and borders

Raccoon Coats . . . 295
Smart models and beautifully matched skins

Cocoa Caracul Coats . 395
Finely moired, Cocoa Fox collar, cuffs and border

Genuine Leopard Coats 495
Beaver or red Fox collars, cuffs and border

Mink Coats 895
Full length, straight line models. Dark skins

Mink Coats 1195
Exceptionally dark skins, novelty effects

RUSSEKS—Second Floor

Friday & Saturday—For Women and Misses

SMART FUR-TRIMMED COATS

$39.50 & $59.50

The Regular Prices For These Fine Coats were up to $135

RUSSEK coats are famous—and it is values like these which have made them so! Here are wonderful values, the smartest coats and an amazingly wide choice—suede finish and other fashionable fabrics, all lavishly trimmed with the dark and light furs now so modish. Wanted colors and black.

RUSSEKS—Fourth Floor

A Most Remarkable Sale Of
117 DRESSES
For Women and Misses

$30

Regularly $65 *to* $150

SATINS, VELVETS, CREPES, BROCADES *and other fashionable materials.* Here are included exquisite evening gowns, embracing a limited number from world-famous Parisian couturiers . . . An opportunity not to be duplicated again for a long, long time.

RUSSEKS—Third Floor

Unusual Sale of
ENSEMBLE SUITS
For Women and Misses

$29.50 $59.50

Formerly up to $95 *Formerly up to* $175

SMARTEST fur trimmed suits—silk frocks and cloth coats, and silk-and-cloth combined. All elaborately fur trimmed. . . . Wear them well into the Spring . . . Small sizes only.

RUSSEKS—Fourth Floor

RUSSEK GUARANTEED $1.85
SILK HOSIERY

$1.55 *Pair*

Box of 3 Pairs $4.50

PURE thread silk, medium weight . . Double lisle garter top, soles and heels—every desirable shade.

RUSSEKS—Street Floor

$18.75 to $29.75
BEADED BAGS

$12.75

A remarkable sale of fine crochet bead bags, in drawstring and mounted styles . . Enchanting colors—delightful bags—and wonderful values for this price!

RUSSEKS—Street Floor

Friday and Saturday—A Special Sale of

WOMEN'S
CORDUROY ROBES

$5.90

Regular Price $7.75 *to* $16.75

ATTRACTIVE models, with corduroy bands, lace frills, or quilted satin bands for trimming . . . Purple, salmon, rose pink, blue shades, and black . . They have pockets, girdles and are all daintily lined . . . You'll appreciate their warmth cool mornings!

RUSSEKS—Seventh Floor

BONWIT TELLER & CO.

The Specialty Shop of Originations

FIFTH AVENUE—NEW YORK

Youthful Frocks That Are Individual

Just a few of each kind for the exclusive young woman—all handmade of heavy silks and finished in a manner wholly French.

A Sea-Goin' Frock For Yachting...

or other Southland sports. Of white crepe silk with ships and flags that fly their colors on the large square bertha, and a compass on the skirt that points the way to smartness. 65.00

Wings Flutter Into Fashion...

as large gaily printed flanges on this white crepe silk frock, with narrow half belt that ties at the back. 69.00

Like the Ripples Of a Pebble Dropped Into a Pond...

the silk hand tageting widens in circles over this Siam crepe silk frock after Vionnet. 89.00

BONWIT TELLER & CO.
THIRD FLOOR

DENBY DEFENDED IN OIL REPORT

Inquiry Minority Insist He Acted Under Ambiguous Law —Condemn Loan to Fall.

RESENT SLURS ON SENATE

Inferences of Republican Plot Are Denounced—Executive Order for Leasing Upheld.

WASHINGTON, Jan. 15.—While defending Edwin Denby, as Secretary of the Navy, a Republican minority of the Senate Oil Committee, in a report filed today, vigorously condemns Albert B. Fall, as Secretary of the Interior, for accepting a loan of $100,000 and other favors from Edward L. Doheny, to whom a California naval oil reserve was leased.

The report, signed by Senator Smoot of Utah, Stanfield of Oregon, Bursum of New Mexico, Cameron of Arizona and Spencer of Missouri, was submitted by the last named Senator so that it might be before the Senate prior to the calling up for adoption next week of the majority report submitted at the last session by Senator Walsh, Democrat, Montana, prosecutor in the oil inquiry.

"The minority concurs," the report said, "in the full measure of criticism in which the majority indulge upon the conduct of a Cabinet officer who is shown to have accepted a loan of $100,000 and certain other favors while in office. Such acts cannot be tolerated and are not to be condoned.

"We agree as well," it added, "with the majority opinion that the only possible criticism that could be placed upon the conduct of the Secretary of the Navy, Edwin Denby, or of any Assistant Secretary, relates entirely to the interpretation of statutes glaringly ambiguous and to the inauguration of administrative policies where no express statute exists.

Expect Justice in the Courts.

"The disputed interpretation of statutes is properly before the courts for judical determination, and nothing in the record in the least affects the integrity and patriotic devotion to duty and high character of Secretary Denby."

With further reference to the $100,000 loan to Fall, the report said:

"If the claim that these favors were in the nature of bribes is sustained in the criminal proceedings already begun, punishment adequate and prompt will follow. Crime is individual and guilt is personal.

"Under the Constitution, men are presumed to be innocent until proved guilty, but whether the participants be in fact guilty under the law or innocent, the act itself is most reprehensible, causes national humiliation, and cannot be overlooked."

The minority asserted that the extended investigation into reports of oil stock dealings by public officials and of rumors that the appointment of Secretary Fall had resulted from a "conspiracy" entered into before the 1920 Republican Convention had "produced an impression in the country concerning the investigatory inclinations of the Senate that was exceedingly unfortunate and one which neither the Senate nor the country is likely soon to forget."

Uphold the Executive Order.

Discussing the executive order transferring control of the reserves from the Navy to the Interior Department, which preceded the leasing of Teapot Dome to Harry F. Sinclair, and the California reserve to Mr. Doheny, the minority declarde that whether this order was without authority of law "is a question for the court before whom it is now pending" in actions brought by the Government against the two oil operators.

"It may be, however," the report added, "that in the interest of good administration, authority for the order should have been given and the order should have been made.

"The minority are firm in the belief that the executive order saved millions to the Government and has resulted in conserving in the ground far more oil than would have remained but for the leases."

The Senators rejected as unsupported what they characterized as the repeated inferences from the majority members of the committee that the Navy and Interior Departments exercised undue secrecy with respect to the leases. It said the heads of these departments justified their decision not to make public advertisement of their plans because of "existing international complications."

As far as Secretary Denby was concerned, the minority held that it was "his manifest duty" in developing the oil reserves, as required by an act of Congress proposed by Secretary Daniels in the Wilson Administration, to take the oil out of the ground both to conserve it and to make it available for use in time of emergency.

DEFENDS INDIA ON OPIUM.

Olivier Lays Illicit Trade Charge to Detractors of League.

Copyright, 1925, by The New York Times Company.

Special Cable to THE NEW YORK TIMES.

LONDON, Jan. 15.—Lord Olivier, Secretary for India in the late Government, replies vigorously in a letter to The London Times to statements freely made that the source of most of the opium illegally exported to the United States is India.

"India is not a source, direct or indirect, of the drugs consumed in America," he declares. "Indian opium is not strong enough in quality to be used in the production of those drugs. They are manufactured from Persian, Turkish and Chinese opium.

"Neither the cessation of export of opium from India nor even the extinction of the cultivation of the poppy in that country would affect the supply of drugs to America from Japan, Switzerland, Germany and other countries where they are manufactured from raw opium of stronger quality, derived not from India but elsewhere.

"The real reason why 'it is held' in America that India is the main source of supply is that this misrepresentation has been energetically promulgated by politicians hostile to the League of Nations and to Great Britain, for the purpose of demonstrating the futility of the League and the bad faith of this country."

Woman Admits Defrauding Store.

Mrs. Catherine Niehle of 127 West Sixty-fourth Street pleaded guilty yesterday in Jefferson Market Court to buying $989.50 worth of merchandise on a Macy & Co. charge account slip which she found a month ago. She was held in $500 bail for Special Sessions by Magistrate Louis B. Brodsky. Harold Arnelas of 614 West 177th Street was held in $3,500 bail in the Jefferson Market Court on the charge of getting $700 in goods "with fraudulent intent" at the Lord & Taylor store.

A New McClure's Under McClure.

The new McClure's Magazine, with Samuel S. McClure as editor, will make its reappearance on April 1. Louis E. Myers of Valparaiso, Ind., will join the magazine, which will have the welfare of children as its primary motive. The first of three articles prepared from data supplied by Secretary of State Hughes dealing with American foreign relations will appear in the April issue.

61 Arrested in Dice Game Go Free.

Sixty-one men arrested on Wednesday night in the ballroom at 250 West Fifty-fourth Street, which was formerly the Automobile Club and later Fay's Follies, a cabaret, on the charge of participating in a dice game, were all discharged by Magistrate Max S. Levine yesterday because of insufficient evidence.

SAKS-FIFTH AVENUE

FORTY-NINTH to FIFTIETH STREET

EVERYTHING FOR MEN

A Complete Showing for Spring of

Men's Shirts

3.50 to 6.95

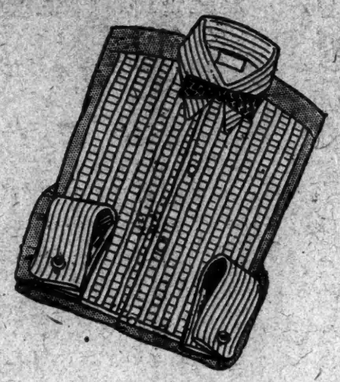

London ideas, French and American fabrics and New York craftsmanship make this the most cosmopolitan as well as the most varied showing directed to the attention of well dressed New Yorkers.

Everything that is smart and correct is offered, with pleated shirts making a bid for chief notice. There are cross stripes, jacquard designs and solid colors, in colorings that are attractions in themselves. A very smart note is the new pleated shirt, with stiff collar attached.

SAKS-FIFTH AVENUE—STREET FLOOR

An Extraordinary Offering of

Men's Hand-Tailored Cravats

OF IMPORTED SILKS

1.00

Selling Elsewhere on the Avenue at 2.50 and 3.00

The silks are the choicest weaves of Europe the patterns are strikingly uncommon and every cravat has been carefully tailored by hand under our immediate supervision. There are stripes, Persians, floral effects and jacquard patterns in a diversity to suit every smart fancy.

Men whose hobby is unusual neckwear will immediately see the style, and price values.

SAKS-FIFTH AVENUE—STREET FLOOR

Recent Shipments from London of

"Scotts" Hats

10.00

The sweeping D'Orsay curl and the higher, tapered crown are dominating the London horizon today. Smart New Yorkers have adopted it—and already it is being seen at the more exclusive daytime resorts, in soft shades of gray and brown.

"Scott's" hats, for all occasions, are Bond Street's finest—and in New York they are exclusive with Saks-Fifth Avenue.

SAKS-FIFTH AVENUE—SIXTH FLOOR

Men's Handkerchiefs

of Pure Irish Linen—2.00 *for Six*

The final and decisive touch in a well dressed man's attire is the bit of handkerchief protruding from the breast pocket. For those of conservative inclination, we offer these superior quality handkerchiefs, initialed or plain, with corded white borders—at a price that hardly bespeaks the value.

SAKS-FIFTH AVENUE—STREET FLOOR

SAKS-FIFTH AVENUE

FORTY-NINTH to FIFTIETH STREET

TELEPHONE PLAZA 4000

BRIEF CASES

An Unequalled Selection

A splendid variety of brief cases, with extremely reasonable prices for qualities so high. Four examples of our extensive assortments are shown here.

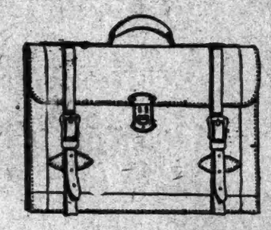

Special At 3.95

An exceptional value—of 4 or 5-oz. selected cowhide. A favorite model with 3 or 4 pockets, straps all around and extension locks. In tan, brown or mahogany.

At 5.95

Of 5-oz. cowhide in russet, tan or brown. Reinforced and guaranteed for 3 years' service. With 3 pockets, straps all around and extension locks.

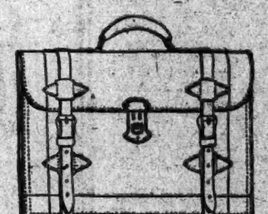

At 7.50

5-oz. cowhide brief case. Double-stitched all around, made with 3 or 4 pockets and finished with straps and extension lock. In brown and mahogany.

At 11.50

A particularly fine quality. Of 5-oz. cowhide—strongly built to withstand very hard wear. Made with half straps, 3 pockets and extension lock. In russet, brown or black.

IN OUR LEATHER GOODS DEPARTMENT ON THE STREET FLOOR

George Bernard Co

673 FIFTH AVENUE at 53

New York

All Fur Coats must go—!

—the smartest Furs and the smartest Styles of the Season are here in glorious Coats and Wraps for Daytime and Evening—Ermine, Broadtail, Mink, Nutria, Black Caracul, Brown Caracul, Gray Squirrel, Brown Squirrel, Hudson Seal, American Panther.

For Sport Wear

Were $425 to $750

$195 to 2500

—prices cut in 1/2

GUNS ROAR GOOD-BYE AS BULLARD PASSES

General's Retirement at Governors Island Marked by Impressive Ceremony.

LAST ORDER PRAISES MEN

Ranks of Infantry Present Arms Band Plays "Auld Lang Syne" and Veteran Departs.

The lines of infantry with arms at "present" made a rigid lane from the old Colonial mansion down to the landing stage at Governors Island. A soldier with two silver stars on his shoulder straps went slowly down the path and boarded the waiting boat. The band broke softly into "Auld Lang Syne," and as the boat moved off the three-inch mortars roared out thirteen times in a last salute.

Thus Major Gen. Robert Lee Bullard, the last of the World War's big four, passed out of the army yesterday, after forty-four years of service. He had turned over command of the Second Corps Area to Major Gen. Charles P. Summerall. With shoulders erect and face immobile he entered civilian life, where the only reviews are those of retrospect.

And "in the years to come, in retrospect, I shall see passing in review my last command, the Second Corps Area—I bid you farewell," was the way the veteran officer phrased his last "order"—a good-bye that was tacked to the island's bulletin boards much as the order of the day had been.

While General Bullard was laying aside his command, another Major General, Charles G. Morton, also born sixty-four years ago, was relinquishing command of the Ninth Corps Area, with headquarters at San Francisco.

General Bullard's Farewell.

General Bullard's farewell to his command was in his last general order, Posted on the bulletin board with the orders of the day, it read:

"My Comrades:

"In conformity with the law I retire from active service this date. I wish to express to all my command my deep and sincere appreciation of the splendid services they have rendered at all times; showing a loyalty and willingness to conform to War Department instructions worthy of the highest praise.

"It has been a great honor to command the Second Corps Area, and it is with just pride and satisfaction that I turn over to my successor a command tried and true, imbued with those high and patriotic ideals which are the foundation of our splendid army.

"Your loyalty, good will and devotion to me personally is ample reward after forty-four years of service.

"In years to come, in retrospect I shall be passing in review my last command, the Second Corps Area. I bid you farewell."

Divorced from the career that the years had made virtually a part of him, the retired officer was at his home in the Hotel Wellington last night. He said his plans for the future were indefinite. He said he had received many offers to become associated in business, and would choose a business enabling him to follow the active outdoor life which his army service yielded.

Throughout yesterday morning officers who had served with General Bullard dropped into his headquarters to bid him good-bye, and to wish him success in a new field.

At noon a "family" party, as Colonel W. B. Jackson, chief of staff described it, was held in the General's quarters. Members of his staff, past and present, joined the line officers of the detachment of the Sixteenth Infantry, stationed at Governors Island in greeting their retiring leader. Colonel Peter Murray, who was chief of staff to General Bullard up to Nov. 1, when he, too, was automatically retired under the age-limit, told of the high regard in which General Bullard was held by all ranks. His native qualities of leadership were stressed by Colonel Jackson, who presented General Bullard with a traveling bag containing silver-mounted toilet articles, the gift of his staff.

Just before he formally relinquished command, photographers asked the General to pose, in the act of shaking hands with General Summerall, his successor. General Bullard, however, laughingly pointed out that handshaking was not military etiquette. The two Generals were photographed as they bent over a military map.

From this, General Bullard turned to the small mountain of letters and telegrams that came in a steady stream into Governors Island yesterday. The messages were from all points in the country and many of them from abroad.

A Dozen Boxes of Souvenirs.

Virtually all of the General's effects had been shipped from his quarters to the Hotel Wellington in the last few days, including a dozen boxes containing the souvenirs he had acquired in his long years of service. In the boxes were mementos of the Indian War, the Spanish-American War, troubles in the Philippines and on the Mexican border and of the World War.

Just before 3 o'clock a detachment of the Sixteenth Infantry filed up before the General's quarters and formed a lane to the pier of the Governors Island ferry. Escorted by all of the officers of the post, the General moved down the lane to the boat, his staff going aboard with him. General Summerall will take command officially this morning.

EXPLAINS CANTOR'S CASE.

Counsel Says Rosenblatt Took No Money for His Personal Use.

David W. Kahn of 120 Broadway, attorney for Josef Rosenblatt, issued a statement last night in explanation of the cantor's petition in bankruptcy which was filed Wednesday. "About two years ago," said the statement, "Mr. Rosenblatt was approached by certain persons, with a view of obtaining his support for a publication, 'The Light of Israel,' in which they were interested.

Mr. Kahn explained that Cantor Rosenblatt, without any thought of personal gain, became interested in the publication and advanced his own funds to the Ner Tomid Publishing Company. Later he was prevailed upon to give promissory notes. He still had the utmost confidence in the project, Attorney Kahn explained, and furnished $100,000 more with personal notes.

Mr. Kahn stated that Cantor Rosenblatt did not take one penny of the money thus raised for his personal use and mortgaged his own home and gave his insurance policies as security. Mr. Kahn denied that the cantor lost money in the stock market, as some of his creditors allege.

JUSTICE MAY ELECTED.

Chosen President of Brooklyn Federation of Jewish Charities.

Supreme Court Justice Mitchell May was elected President of the Brooklyn Federation of Jewish Charities at the annual meeting last night at the Unity Club, Bedford Avenue and Dean Street, Brooklyn. He succeeded Aaron William Levy, who held the office for three terms.

The report of the retiring Treasurer, Elias Reiss, showed that the income of the federation for 1924 amounted to $472,136 and the expenditures $471,335, leaving a balance of $801. It was announced that an income of $610,178 would be needed to meet the expenses for the coming year.

The officers elected in addition to Justice May were Walter N. Rothschild, First Vice President; Morris Saltman, Treasurer, and Leon S. Peis, Secretary.

SAKS-FIFTH AVENUE
FORTY-NINTH to FIFTIETH STREET
TELEPHONE PLAZA 4000

NEW HATS
FOR IMMEDIATE WEAR

Gay with the Spirit of Paris and Spring

10.50

JUST the right touch of straw and color for wear these January days. You will find here the small poke; the flower-toque; the simple hat with the bow; the draped turban inspired by Talbot; the faille silk and straw hat; felt hats to wear with kasha costumes; with fur-collared wraps; embroidered hats; hats with pert top motifs.

Hats for trotteur, for tea, for dinner; hats for the youthful matron as well as the debutante. All express in some delightful Parisian way the vogue for the dimpled and crushed crown. Hardly two alike, save for a model here or there in two or three colors.

In such fascinating new colors as: Sunglow, Bluette, Marmora Green, Pablo, Tango Pink, Gris, Fuchsia, Sand, and of course in White or Black.

SAKS-FIFTH AVENUE—THIRD FLOOR

WE PARK YOUR CAR NO TROUBLE OR RISK FOR YOU

Franklin Simon & Co.
A Store of Individual Shops
FIFTH AVENUE, 37th and 38th STS.

For Junior Girls (of 12 to 16 years)

WHITE FROCKS FOR GRADUATION TIME

So very new and smart that they will still be in fashion for the parties of next summer!

19.75

Of the loveliest silk crêpes with delicate lace or shiny moire ribbon to adorn them. Some even have the graceful knee-flare that Paris has made so fashionable for girls of every age. For those who prefer them, there are also charming frocks in the soft, pastel tints.

THE JUNIOR GIRLS' SHOP—*Third Floor*

Entire Contents Copyrighted, 1925, by Franklin Simon & Co., Inc.

WE PARK YOUR CAR—NO TROUBLE OR RISK FOR YOU

Franklin Simon & Co.
A Store of Individual Shops
FIFTH AVENUE, 37th and 38th STS.

For Mademoiselle (14 to 20 yrs.)

The First Spring Success

The Bramley Dress
(Registered in the United States Patent Office)

OF WOOL KASHMIR

29.50

Two-piece frock with white pique collar and "bow-wow" belt and bracelets; skirt with smart kick pleat, is on a silk bodice top. In natural, French blue, amande green, pastel rose, cocoa, yellow, white or navy blue.

Patent Pending in the United States Patent Office

ONCE again a new Bramley dress establishes a new youthful fashion—and once again Bramley fashion, quality and workmanship prove themselves to be unequalled, unduplicatable and uncopiable.

MADEMOISELLE'S FROCK SHOP—*Third Floor*

Franklin Simon & Co.

Patent Pending in the United States Patent Office

For Mademoiselle (14 to 20 yrs.)

This Spring suit bears two famous signatures—Bramley and O'Rossen

The Bramley Suit
(Registered in the United States Patent Office)

BOYISH AND INIMITABLY SMART

50.00

O'Rossen himself writes us that the idea for this suit came from The Prince of Wales uniform which he made for Mademoiselle Yvonne Printemps.

THE short double-breasted coat has velvet collar and slim shoulders;—the skirt has exclusive inverted pleats. In navy blue or black wool twill or in blue, gray or tan mannish suitings; also tweeds in blue or tan.

MADEMOISELLE'S SUIT SHOP—*Third Floor*

Franklin Simon & Co.

Patent Pending in the United States Patent Office

Mademoiselle—We have asked our artist to sketch for you

The Bramley Coat
(Registered in the United States Patent Office)

FOR SPRING—OF KASHMIR WITH FUR BORDER

75.00

That embroidery is the new quilted embroidery—and that deep fur border is King lynx (dyed Thibet) In natural, platinum gray, French blue, rose-red, black, pastel rose or bronze-brown. Silk lined.

HOWEVER, neither pen nor pencil can do justice to the quality of the Kashmir and the exceptional tailoring—both of which are "Bramley fine." *Sizes 14 to 20 yrs.*

MADEMOISELLE'S COAT SHOP—*Third Floor*

Entire Contents Copyrighted, 1925, by Franklin Simon & Co., Inc.

SAKS-FIFTH AVENUE
FORTY-NINTH to FIFTIETH STREET
TELEPHONE PLAZA 4000

Presenting to New York for Madame

TUSSAH SILK PLAIDED IN GAY COLOR

The Newest Note *for* Southern Frocks

LOUISE BOULANGER is but one of the Paris houses using this most fascinating silk for little frocks, one of which, at least, must go in all trunks packed for the Riviera or the South.

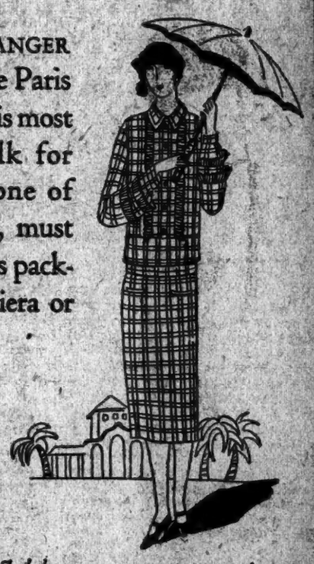

A charming collection of checked and plaided tussah silk frocks—all from Paris and each personally selected by our own representative.

49.50 to 75.00

WOMEN'S GOWNS—SAKS-FIFTH AVENUE—FIFTH FLOOR

Henrietta Stein

Announces her 28th Annual January

FUR SALE

of fashionable garments uncommonly well made of first-grade skins carefully matched. Unusual values.

Black Caracul Jacquettes — $150 to $675
and full length coats with large collars and cuffs of Fox, Dyed Sable, Kolinsky Squirrel or Fitch.

Silver Muskrat Coats — $175 to $225
full length with large Fox collars.

Mink Jacquettes — $495 to $1450
and full length coats with every stripe distinct. Skins are all natural—not tipped, dyed or blended.

689 MADISON AVENUE, at 62nd Street

A Proper Pen Point

Simplifies Compiling Income Tax Returns

FINE, coarse and medium points, flexible and stiff points, proper size holders easy to handle—are all made in Waterman's.

Waterman's Accountants' Pens are sold by many merchants. If the merchant you prefer has not in stock the exact pen you need, have him give you an order on us and our expert will fit you with just the pen you require.

Waterman's Pencils are also ideal for close figuring, and *Waterman's Ink* insures perfect results.

Waterman's Ideal Fountain Pen

L. E. Waterman Company, 191 Broadway, New York
San Francisco : Chicago : Boston : Montreal

AIR INDUSTRY ASKS NATION TO SAVE IT

Experts, Testifying at Congressional Inquiry Here, Say It Is Now Prostrate.

NEED CONTINUOUS ORDERS

Want Government Thus to Help Makers Get on a Business Basis, but Ask No Subsidy.

Testimony that the aircraft industry was almost prostrate in this country through lack of Government cooperation was given by several witnesses in the Congressional inquiry into the national air services which began a three-day session at the Hotel Waldorf-Astoria yesterday.

C. M. Keys, President of the Curtiss Airplane Motor Company, testified that he "was losing interest in aviation." He later explained to reporters that this was because of conditions in the business. "Will you tell me who is in the business who would not like to get out?" he asked. "The job of being a contractor under the Government is very unsatisfactory. If things go as they are, aircraft manufacture will be a Government monopoly within two years."

All the technical men who testified said some governmental action was necessary. Congressman Randolph Perkins asked several if a direct subsidy was advisable. Not one replied in the affirmative, but all told definite things the Government could do.

Grover C. Loening, President of the Loening Aeronautical Engineering Corporation, was the principal witness. He has been in aeronautics since 1910 and is the designer of a new "amphibian" type of plane for land and water use which the Government has lately bought.

Says Insurance Is First Need.

"In my opinion," said Mr. Loening, the first thing to be done to help commercial aviation is to provide it with insurance. Until the industry is legislated for under marine law, or under a code of its own, it is impossible for a passenger or shipper to sign away his liability rights and we cannot get liability insurance except under exorbitant rates.

"Perhaps the most practical way to achieve the insurance feature is to register commercial airplanes for possible military or naval service in warfare. They could thus be a part of the governmental establishment and could be provided with governmental insurance.

"Second, there should be full understanding that the commercial airplane is a war reserve. It could be changed overnight into a war weapon with 80 per cent. efficiency. Our mail service is the greatest commercial service in the world, and it is operated by the Government, though most folks decry Government operation.

"Some say the Government is not a good business man, but I want to tell you the purchasing departments are sharp. They seem to be always on the lookout to be in position to defend their purchases in these waves of charges and attacks that are always coming and I think they bear down too hard on us. The industry itself is also to blame in making competitive bids at prices where a profit cannot be made.

"I would rather have each constructor specialize on his own type and the Government call on him when that type was needed. In that way he could get his factory on some kind of permanent basis and install the necessary machinery. Confident he would have work over a reasonably long period.

"We seem in this country to be highly gullible and willing to accept at face value highly colored reports of what they are doing in Europe. The fact is we have the mechanical genius, the personnel and the materials to meet anything they can do. I would be willing to back American planes, type for type, with anything they produce in Europe."

Says Airways Are Needed.

Lorillard Spencer, of the Board of Trade and Transportation and President of the Atlantic Aircraft Corporation, said he was one of the company which had taken over the Barling bomber and it had cost him and his associates $528,000, of which they were trying to recover from the Government about $200,000. He accentuated the providing of airways properly safeguarded as a contribution the Government could make toward commercial aircraft development.

Francis H. Sisson, Vice President of the Guaranty Trust Company, said he believed commercial aviation should be encouraged and that bankers found great value in the air mail service. Raymond L. Jones, Vice President of the Bank of the Manhattan Company, submitted a statement of the same tenor.

Mr. Keys, of the Curtiss Company, said he had conducted a four months' survey of the feasibility of a commercial air route across the continent and had come to the conclusion that no business man who had studied the conditions would be justified in going into such a venture.

"For some time to come," he said, "conditions will be such that this will have to be a government function or not done at all."

He will make a statement on the Curtiss company's relations with the government at the hearing today.

CLUB PHYSICIAN COLLAPSES

Dr. Gibbons, 72, Has Heart Attack While Testifying in Night Court.

Complainant in a disorderly conduct case in Night Court last night, Dr. Francis P. J. Gibbons, 72 years old, of 85 Park Avenue, collapsed on the witness stand and was taken to the chambers of Magistrate Barrett in serious condition from heart disease. Father Madden, pastor of St. Malachy's Roman Catholic Church, administered absolution pending the arrival of an ambulance.

Dr. Gibbons was testifying against Joseph Cort, a process server, of 63 East Fifth Street, accused of causing a disturbance in the doctor's office when he came to serve papers. The physician has practised for years in the vicinity of his home and is well known in that section.

Magistrate Barrett closed court after the collapse of Dr. Gibbons, and assisted in making him comfortable.

Immediately after the physician's collapse, his wife and a colleague, Dr. J. Cotter Fisk, were called by a son, Austin Flint Gibbons, who is an attorney, and then the patient was taken home in an ambulance.

Dr. Gibbons is house physician for the Yale, Princeton, and Union League Clubs, and for the Hotel Belmont.

Cort was released on $200 bail and the hearing was postponed.

Accused of Robbing Taxi Driver.

Joseph Chickory of 320 West Twentieth Street and George H. Dougherty of 415 West Nineteenth Street are held at the West Forty-seventh Street Police Station on charges of assault, robbery and grand larceny. The men are charged with having held up Edward Cerreghino, a taxicab driver, in West Fifty-sixth Street yesterday and robbing him of $12. The police have been watching for a gang of hold-up men who have been robbing taxicab drivers for several weeks.

New Bedford Silk Mills Cut Wages.

NEW BEDFORD, Mass., Jan. 15.—Notices were posted in the mills of the National Spun Silk Company today announcing a reduction in wages of 10 per cent., effective Jan. 19, and affecting about 1,300 employes. The action follows that of the cotton manufacturers last Friday. The National Spun Silk Company is the largest silk corporation in the country and the largest single unit in the world.

VANTINE'S

The House of the Orient

Store Open From 9 A. M. to 5:30 P. M. — 396 St. JUST WEST OF FIFTH AVE. New York — Telephone Pennsylvania 2900

25% Discount Sale of All Screens

Antique and Modern

INCLUDING an exquisite screen of the Ch'Ien Lung Period, the beautifully carved Teakwoods, the colorful Coramandels and the up-to-date artfully hand embroidered and hand painted styles. These are truly big values, because the reduction of 25% applies to the regular prices, which were always reasonable. But two of the many are described below:

An Exceptional Screen Value

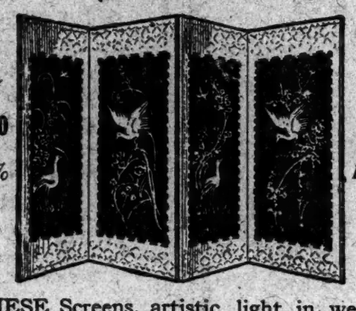

$22.50 Less 25% — $22.50 Less 25%

JAPANESE Screens, artistic, light in weight and durable, are just the thing to place behind a chair, a divan, or in front of a window to protect one from draughts. This Gold Embroidered four-fold screen is 5½ feet high. Each fold is 20½ inches wide. The frame is black wood stained. The bird and flower designs are embroidered in gold on a background of black, green, light blue or tan. It is light but strongly built.

Hand Embroidered Fire Screen

EXTRA QUALITY Fire Screen, 36 ins. high, has a hand embroidered Iris, Chrysanthemum or Cherry design in the natural colors on a green, blue or black satin background. The reverse side has a hand painted landscape on a white ground. The regular price—from which you deduct 25%—is

$35.00

All Lamps and Shades 25% Off

New York's Finest Collection at Varying Prices

Chinese Porcelain lamp, resting on a cast metal base, comes in the yellow color only. This is the style of lamp that will blend with any home decorative effects. The height is 17 inches. The 10 in. shade is crystalline, with a bird and flower decoration. Complete

$7.50

Mail and Telephone Orders Promptly Filled

Vantine's Is a Permanent Oriental Exposition

James McCreery & Co.

Fifth Avenue NEW YORK 34th Street

Modes of the Moment

Balcony Parties

—A new mode of entertainment

At the gala premiere of Balieff's "New Chauve Souris," at the 49th Street Theatre, on Tuesday evening, January 13th, many members of New York's fashionable social set moved from their accustomed orchestra seats to the balcony. It proved an excellent vantage point from which to follow M. Balieff's efforts as a cheer leader and song director, and thus a new mode was inaugurated.

The Fashionable Fashions

While the audience was singing "Katerinka," during the entr'acte, McCreery's fashion advisors noted that the smart balcony party frock was of chiffon or lace in the rose shades, yellow or green. It was sheathlike in its slender slimness, and adorned only by an occasional orchid or pearl choker. The wraps were of mink, velvet, or metal brocade which matched the slippers.

McCreery presents these fashions for evening wear in its Apparel Salons on the Fourth Floor.

This is the type of frock worn at the Chauve Souris balcony parties. Of chiffon and satin, sprinkled with rhinestones. 115.00

MISSES' FROCKS—*Fourth Floor*

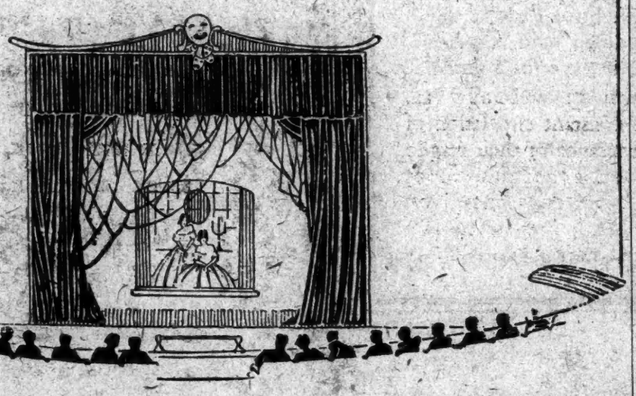

SAKS-FIFTH AVENUE

FORTY-NINTH to FIFTIETH STREET

TELEPHONE PLAZA 4000

New! —from Paris

Baroque PEARL CHOKERS in Exquisite Nacre Tints

Smart Paris is wearing colored pearls with everything—everywhere. You must own at least one strand to be in fashion—and that strand must exactly match the costume you wear it with.

Graduated, 9.50

Lovely strands of indestructible pearls, alternated with pearls of another color, except in the *chocolat* tint. In these charming effects:

VERT *(young green) and coral*
ORET *(soft sand) and white*
GRIS *(smoke gray) and white*
CYCLAMEN *(rose mauve) and white*
CHOCOLAT, *a delightful tint*

Ungraduated, 15.00

Uniform sized indestructible pearls, alternated with slightly smaller sized pearls of another color. In such fascinating schemes as:

EMERALDE *and* CORAL
MAUVE *and* CORAL
CYCLAMEN *(rose mauve) and coral*
VERT *(young green)*
BLEU *(delicate blue) and coral*
ORET *(soft sand) and coral*
CREME *and* CORAL
CHOCOLAT *and* CORAL

SAKS-FIFTH AVENUE, STREET FLOOR

Maison Bernard

22 *EAST* 57th STREET

Between Fifth & Madison Aves.

Establishing a New Record For Economies!

Removal Sale

For Friday & Saturday

FASHIONS and VALUES such as East 57th Street has never seen before.

Outstanding Features In This Amazing Sale—

DRESSES

$14.75 $19.50 $24.75

Regular Prices $45 to $85

In Smartest Afternoon Styles

COATS

$19.75 $24.75 $35.00

Regular Prices $45 to $110

Exquisite models, some with collars, borders and cuffs of fur and original imported models at proportionate economies.

Store open to 6:30 p.m. to accommodate the larger attendance

EIGHTY-TWO YEARS OF FAITHFUL SERVICE

GIMBEL BROTHERS

32ND STREET - BROADWAY - 33RD STREET NEW YORK CITY

Continuing the Annual January SALE of TRUNKS

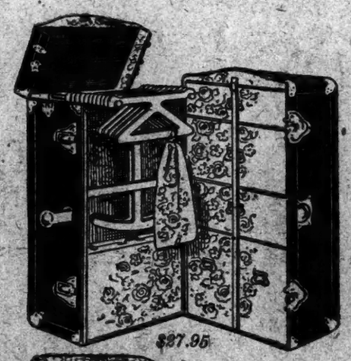

$27.95

$21.95

GIMBELS TRUNK SHOP—Fifth Floor

Featuring Two Wardrobe Trunk Groups **at About Wholesale Price**

The lowest price at which we have ever sold an *Open Bulge-Top* Wardrobe Trunk — 10 hangers. It also has a shoe box, 4 large drawers, metal-bound, a steel locking bar, strong hardware, a snap lock and cretonne lining.

$21.95

A full size Wardrobe Trunk, with open velvet top with a bulge, 10 hangers, shoe box, full length locking bar, locking the 4 large drawers. Extra heavy hard vulcanized fibre covered; strong, heavy snap lock. In three colors: Dark Blue, Black and Maroon.

$27.95

ALSO OFFERING OUR STOCK OF

Four Famous Makes of Trunks at 25% to 50% Savings

"Hartmann"
"Everwear"
"Innovation"
"Standswell"

Wardrobe Trunks $14.65 to $125

Dress Trunks $8.75 to $29.50

Steamer Trunks $5.85 to $24.50

MAIL ORDERS FILLED

FRIDAY AND SATURDAY

SALE of HATS

$10

An event of interest to women and misses—only new hats are included and only those acclaimed by fashion. Silk combined with Felt or Straw in the new rich Nile Green, Castilian Red, Bluette, Pablo, Bubble and Henna.

Millinery—Second Floor

Betty Wales Shops

FIFTH AVENUE AT 36th STREET

WIFE'S DYING PLEA MAY SAVE HUSBAND

Move Started to Get Death Sentence of John Leonard Commuted to Life Term.

WILL APPEAL TO GOVERNOR

Friends of Young Woman Who Died in Hospital Hope to Keep Slayer From Chair.

Even while the last words were being said yesterday over the body of Mrs. Helen Leonard, the 20-year-old wife of John Thomas Leonard, now in the death house at Sing Sing Prison, a movement was getting under way in the Bronx to have her youthful husband's sentence commuted to life imprisonment so that her last prayer that the father of her child be saved from the electric chair might be answered.

Mrs. Leonard's death in the City Hospital on Welfare Island on Monday brought to a close a brief married life that began happily and turned to tragedy when her husband was arrested for his share in the hold-up and murder on Jan. 5, 1924, of Edward H. Dolge, a Mount Vernon real estate dealer.

Mrs. Leonard was taken to City Hospital on Jan. 5, just a year after the crime, suffering with lobar pneumonia. Weary with the weight of trouble brought upon her by her husband's act she was unable to fight the attack. When she died, on Monday, no one on the island knew that she was the wife of John Leonard, for she had given the name of her father, Thomas L. Supple of 1,550 First Avenue, as that of her nearest relative.

There were probably not more than twenty persons in the Church of St. Monica, Seventy-ninth Street and First Avenue, yesterday morning at the requiem mass, and some of those were friends who had known Helen Supple since, as a little girl, she had attended St. Monica's parochial school.

Helen Supple was 17 years old when she married Leonard. The news that her husband was charged with murder reached his wife on the same day and almost at the very hour when her baby girl was born.

Dolge was killed at the Hunt's Point station of the New York, Westchester & Boston Railroad, where he was waiting for a train for his home in Mount Vernon. Leonard and four other young men were convicted and sentenced to death.

Leonard was first sentenced to die on March 5, 1924, but the sentence was stayed when the case was taken to the Court of Appeals. Unless the movement started in the Bronx, where he and his young wife lived, is successful and Governor Smith commutes the sentence to life imprisonment, he will be put to death next week. Mrs. Leonard died without knowing that such a movement had been started or that a petition was being circulated by their friends.

GIVE CATHEDRAL A PAINTING

Kleinberger Galleries Present a Veronese to St. John's.

Bishop William T. Manning announced last night that the F. Kleinberger Galleries of 725 Fifth Avenue had presented to the Cathedral of St. John the Divine an original painting by Paolo Veronese, representing the Baptism of Christ. The announcement was at a dinner of leaders in the campaign for completing the cathedral, at the Park Lane Hotel.

The painting shows Christ, with St. John the Baptist, surrounded by angels and with the dove and cherubs overhead. St. John is pouring water on the head of Christ, whose feet are in the edge of the Jordan. The canvas is in perfect preservation. Paolo Veronese (Caliari) lived from 1528 to 1588. Mr. Kleinberger declined to place any estimate of value on the painting.

Frederic West MacDonald, who is Chairman of the Upper Manhattan district, presided at a conference which followed the Park Lane Hotel dinner.

Canon H. Ayde Prichard, acting dean of the cathedral, spoke on the cathedral campaign yesterday afternoon at the Art Center, 65 East Fifty-sixth Street.

APPEAL FOR DEPORTED RED.

Returning to Support Family of Five, He Again Faces Prosecution.

Dr. David Starr Jordan, Miss Jane Addams and many other prominent American men and women are appealing to Attorney General Stone, by letter or by petition, to dismiss the charge against John C. Schedel of Fort Wayne, Ind., of illegal entry into the United States after deportation. He is a Communist who was deported to Germany in 1920 following his arrest in an anti-Red raid. The appeal has been sent to Attorney General Stone by the American Civil Liberties Union.

The union maintains that Schedel should be permitted to remain here to support his American-born wife and four small children. It admits Schedel is guilty of illegal entry, but suggests that "human factors in the case warrant its dismissal." If Schedel is prosecuted he faces five years in prison and deportation after release.

SLIGHTS FRENCH ACADEMY.

Spectator Disregards Its Dignity by Shouting "Vive la France!"

Copyright, 1925, by The New York Times Company.

By Wireless to THE NEW YORK TIMES.

PARIS, Jan. 15.—For the first time in its history the most dignified of all French assemblies, the Académie Française, this afternoon was the scene of a demonstration by a spectator at the election of M. Celestin Jonnart, the former Ambassador to the Vatican. He was nominated to succeed the late President of the Republic, Paul Deschanel.

When M. Jonnart rose to make his acceptance speech, an excited visitor in the public gallery shouted: "Vive la France, Vive la Republic, Vive Jonnart."

The consternation of the Academicians was great over this unprecedented slight to their dignity and it was some moments before M. Jonnart was able to continue the traditional address of a new member.

STOP GLARING AUTO LIGHTS.

Police Start Drive on Long Island Highway—Chauffeurs Warned.

MINEOLA, L. I., Jan. 15.—Deputy Commissioner G. H. McNeece of the Motor Vehicle Bureau of the State Tax Department was in charge of a squad of motorcycle policemen on the Jericho Turnpike tonight which began a crusade against glaring automobile headlights and other faulty equipment tending to cause accidents on the highways.

Automobiles with glaring lights were compelled to stop by the roadside, where inspectors thoroughly examined their equipment. Stubs on which were inscribed the defects were given to the drivers with the warning that adjustments be made immediately and approved by officially designated adjusters. The stubs bearing the signature of the adjuster must be sent to the Motor Vehicle Department of the State Tax Department in Albany.

Holland Society aHs Annual Dinner.

Irving T. Bush of New York City and Judge G. D. B. Hasbrough of Kingston were the principal speakers at the fortieth annual dinner of the Holland Society of New York at the Astor last night. De Witt Buskirk, President of the society, proposed that a fitting tercentenary celebration of the purchase of Manhattan Island by the Dutch be held this year.

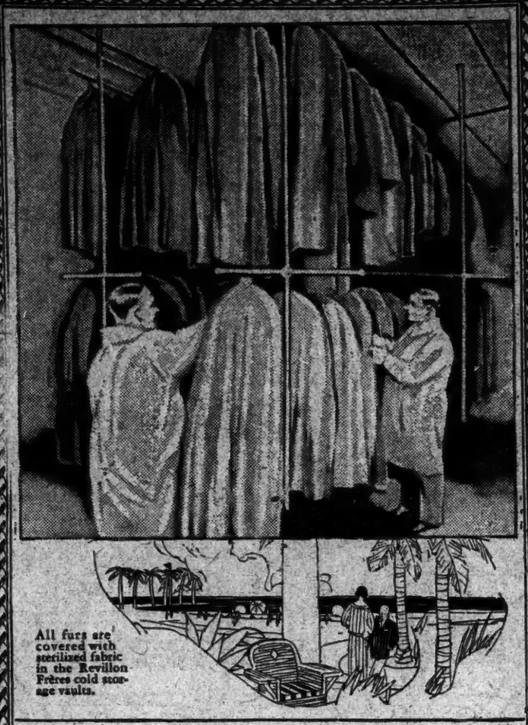

All furs are covered with sterilized fabric in the Revillon Frères cold storage vaults.

Furs Don't Travel with the Sun

DON'T think of shutting your furs up in a closet or an armoire or a cedar chest when you yourself go South to breathe the balmy air of the Riviera, of Palm Beach, or of Southern California.

Furs breathe just as delicately as air plants do. Only cold, fresh, circulating air will preserve their health and therefore their beauty, for with furs no less than with their wearers, health is a prerequisite for beauty.

For two hundred years Revillon Frères have experimented satisfactorily in the beautifying and

Preservation of Furs

and find that for furs that are not being worn, cold storage with the constant circulation of cold air is the only insurance of their fragile and lasting charm. And this condition cannot be achieved in any home, no matter how completely equipped. Only the scientifically constructed modern cold storage plant affords the requisite atmosphere.

The Revillon Frères new cold storage plant for furs is the largest and most scientifically equipped in the world.

Furs are scientifically cleaned and covered with sterilized fabric before being sent to the vaults and their owners accurately notified as to their condition.

Revillon Frères

ESTABLISHED 1723

FIFTH AVENUE AT 53RD STREET

Collections and deliveries are made gratis within a radius of twenty-five miles of New York City

JANUARY SALE

WOMEN'S *and* MISSES'

COATS

for Women Materials and furs were carefully selected for the coats in this special group. Coats made for our order, of soft materials in new browns, rust, green and black, trimmed with fox, beaver, Jap mink, squirrel, and skunk. $97.50

Other Coats $75 to $110

for Misses A special purchase of beautifully hand tailored, silk lined coats. Suede finish fabrics in the newest bright shades as well as in dark colors, trimmed with fur collars and cuffs in natural and dyed tones. $75

Other Coats $65 and $85

THIRD FLOOR

Lord & Taylor

FIFTH AVENUE

TELEPHONE FITZROY 1900

Lord & Taylor

FIFTH AVENUE

TELEPHONE FITZROY 1900

Junior Misses' Coats

$49.50 *and* $29.50

Trimmed With Rich Furs

At $49.50—Coats of soft, suede finish fabrics, in the season's most desirable models. Silk lined and interlined. Colors—Domingo, fairway, myrtle and casserole. Deep collars and cuffs of nutria, rock sable and natural opossum.

At $29.50—Coats in popular suede finish fabrics, silk and plaid wool lined, and collared with selected furs. Sketched left. Specially priced for this occasion. Sizes 13, 15, 17 years.

Overcoats $13.50

Small Boys' Overcoats—Of blue kersey and attractive mixed weaves, wool lined. 3 to 10 years.

Mackinaws $9.75—Wool materials in plaids and solid colors. Sizes 8 to 18 years.

Goring Pumps $7.50

A smart new pump for junior misses in patent leather, tan calfskin, brown and black satin. The beautifully modeled arch and medium box heel make this an unusually graceful style. 2½ to 7.

Demand

BAYER

ASPIRIN

SAY "BAYER ASPIRIN" and INSIST!

Unless you see the "Bayer Cross" on tablets you are not getting the genuine Bayer Aspirin proved safe by millions and prescribed by physicians 24 years.

Safe → Accept only "Bayer" package which contains proven directions.

Handy "Bayer" boxes of 12 tablets
Also bottles of 24 and 100—Druggists.

Aspirin is the trade mark of Bayer Manufacture of Monoaceticacidester of Salicylicacid

AMERICAN ART GALLERIES

MADISON AVENUE—56th to 57th STREET—NEW YORK

Sale Today at 2:15 p. m.

THE GEORGES SPETZ MUSEUM COLLECTION

Furniture · Textiles · Sculptures

Paintings · Stained Glass

SALES CONDUCTED BY
MR. BERNET & MR. PARKE

AVEDON

FIFTH AVENUE AT 40th

TODAY!

CLEARANCE

HIGHER PRICED

Women's and Misses'

COATS

$74

Were to $165

Amazing reductions regardless of cost—in one of the most important buying opportunities of the season. High character Avedon coats all richly fur trimmed.

Sizes 14 to 46

MARION STAR ENDS VANDERLIP SUIT

$1,200,000 Action Over Speech on Harding's Sale of Paper Is Settled Out of Court.

TERMS ARE NOT DISCLOSED

Wife of Financier, Who Is Ill With Typhoid, Issues Statement Clearing the President.

MARION, Ohio, Jan. 15 (Associated Press).—A speech made by Frank A. Vanderlip, New York financier, at Briarcliff, N. Y., a year ago, which resulted in a damage suit for $1,200,000 being filed against him by Roy D. Moore and L. H. Brush, publishers of The Marion Star, has become a closed incident through the announcement in The Star that the case had been settled out of court.

In his speech Mr. Vanderlip is alleged to have charged that Messrs. Moore and Brush paid President Harding too high a price for the paper. The publishers then filed suits for damages.

With the announcement was published a statement authorized by Mrs. Vanderlip. Mr. Vanderlip is reported to be seriously ill with typhoid fever.

The statement cleared the name of President Harding of any suspicion by declaring that there was no justification for the statement by Mr. Vanderlip that the price paid for The Star was exorbitant.

The statement authorized by Mrs. Vanderlip follows:

"On account of the grave illness of Mr. Vanderlip he cannot be apprised of the settlement out of court of the suit of Brush & Moore, owners of The Star, against Mr. Vanderlip.

"The suit grew out of a speech which Mr. Vanderlip made at Briarcliff a year ago.

"There was no justification for the statement that the price paid President Harding by the present owners was too high, or that there was anything sinister about the financial arrangement.

"President Harding was most scrupulous as to the propriety of the negotiations.

"Mr. Vanderlip would concur in this statement if he were able to speak."

The case was settled out of court in a conference held at Marion several weeks ago by a representative of Mr. Vanderlip, who arrived at the agreement with the publishers.

The Star's announcement, which did not mention the terms of settlement, said:

"The suit against Mr. Vanderlip was brought for the specific purpose of vindicating the name of President Harding and our own. We are thoroughly satisfied in this respect and are highly gratified that the case is closed."

Soon after the Senate investigating committee had taken up the transaction involving the sale of The Star by President Harding to Messrs. Moore and Brush the New York financier issued a statement in which he said that the implication of sinister activity by the late President had been refuted to his complete satisfaction. He said he had no facts and that his only purpose in repeating the rumors was to "clear up a situation detrimental to public welfare."

It is understood that conferences looking to the settlement of the suit were started by friends of Mr. Vanderlip shortly after the November election and prior to his attack of typhoid fever.

Hiram C. Todd, counsel here for Roy D. Moore and E. H. Brush, publishers of The Marion Star, said yesterday that any information relating to the settlement or discontinuance of the action against Frank A. Vanderlip would have to come from his clients.

Stetson, Jennings, Russell & Davis and Winthrop & Stimson, who were employed as counsel by Mr. Vanderlip to represent him in the suit, confirmed the Marion report yesterday but refused to disclose the terms of settlement.

GIVES CODE FOR CITIZENS.

Justice Staley Outlines 'Nine Commandments' as He Naturalizes 108.

ALBANY, N. Y., Jan. 15.—A citizen is good or bad as he is able to keep his house in order, Supreme Court Justice Ellis J. Staley told 108 men and women he recently admitted to citizenship. The individual is recognized as a sovereign and not a subject, the Justice said, and the family is regarded as the essential to a strong and vigorous country. He then laid down nine commandments to guide American citizens. They follow:

"Employ and devote yourself to your own improvement and advancement in mind, morals, understanding of things and affairs and in efficient performance of the duties of your labor and employment.

"Found a family, and have peace, love and good-will among the family.

"Be neighborly with neighbors.

"Have friends and friendships.

"Respect your father and mother.

"Provide for and be loyal to your wife.

"Maintain, educate and rear your children as useful citizens who will be a pride in your old age and declining years.

"Be thrifty, acquire the saving habit and guard your savings with great care.

"Beware of the man who wants to sell you a gold brick."

SAYS CITY NEEDS BIG ARENA

Head of Trade Board Declares 1928 Olympics Should Be Here.

New York should be the scene of the next world's Olympic Games and is entitled to the largest stadium in the world, said W. J. L. Banham, President of the New York Board of Trade and Transportation, last night at a dinner given by the junior organization of that name. Mr. Banham pointed out that sporting events of paramount importance could be held in an outdoor arena designed to accommodate the Olympic Games. He also advised the building of a hall larger than any other hall in the country, for conventions and other public gatherings. The speaker proposed creating some kind of machinery to enable the commercial organizations of New York to take action together on major problems affecting the welfare of the community, such as transit, street congestion and the Barge Canal.

Other speakers were Joseph P. Day and Clarence W. Barron. Among the guests were Ambassador Alexander P. Moore, General J. G. Harbord, J. S. McCulloh, President of the New York Telephone Company, and Rear Admiral Charles P. Plunkett.

$25,000 Gift From a Negro Woman.

Miss A. Lelia Walker, President of the Mme. C. J. Walker Manufacturing Company, has subscribed $25,000 to the Hampton-Tuskegee Endowment Fund as a memorial to her mother, the late Mme. C. J. Walker, founder of the Cosmetic Manufacturing Company, which bears her name, the Hampton-Tuskegee Committee announced yesterday. This was described as the largest gift ever made by a negro to the cause of negro education. Mme. Walker educated herself with tutors after she had made a fortune.

Held Woman Arrested After a Fire.

Mrs. Pauline Yager of 1,295 Eastern Parkway, Brooklyn, was held in $5,000 bail yesterday for examination next Monday by Magistrate Brodsky in the Jefferson Market Court, on a short affidavit charging suspicion of arson. The arrest was the aftermath of a $6,000 fire in the Original Supreme Dress Company's premises on the fifth floor of a thirteen-story loft building at 115 West Thirtieth Street on Wednesday night.

Copyright 1924 Hart Schaffner & Marx

Extra value in January at the Wallach stores

Hart Schaffner & Marx beautiful silk lined overcoats at $50

New blue cheviot suits, silk lined sleeves; 1925 styles $50

WALLACH BROTHERS

Broadway below Chambers
Broadway corner 29th

FIFTH AVENUE
Opposite the Library
and 12 East 42nd

*246-248 West 125th
*Third Ave corner 122d

*Our Harlem stores open evenings

Stern Brothers
Forty-second *and* Forty-third Streets, West *of* Fifth Avenue

ANNOUNCING

An Unusual Sale of
Men's and Young Men's
OVERCOATS
Taken From Our Regular Stock and Reduced To

$32.50 *and* $39.50

Regularly $40 to $45 — Regularly $50 to $60

Single Breasted Box Coats
Double Breasted Storm Coats
Double Breasted Ulsters
Double Breasted Box Coats

Carefully tailored of all wool fabrics by the famous Kirschbaum craftsmen. Choose from an interesting variety of smart styles.

Kirschbaum Full Dress or Tuxedo
At $45.00
(Coat and Trousers) Dress Vests $6.00 and Up

STERN BROTHERS—THIRD FLOOR

This attractive Louis XV case-design lends an harmonious touch to any interior

The Weber

AMONG the names of those gifted men who have given to the world the fruits of their imagination and industry in the form of a fine pianoforte, none stands higher than that of Albert Weber.

He it was who, in sympathy with the human desire for heart appeal in music, invented what has come to be known as the "Weber tone."

Created by a great genius; its beautiful qualities maintained and perfected with intelligent idealism during two decades by The Aeolian Company, the Weber Small Grand Piano is a charming complement to the cultured home.

The AEOLIAN COMPANY
AEOLIAN HALL, 29 West 42nd Street

In THE BRONX 367 East 149th St. — In BROOKLYN 11 Flatbush Ave. — In NEWARK 895 Broad Street — In FORDHAM 270 E. Fordham Rd.

THE FOREMOST MAKERS OF MUSICAL INSTRUMENTS IN THE WORLD

Minnekahda

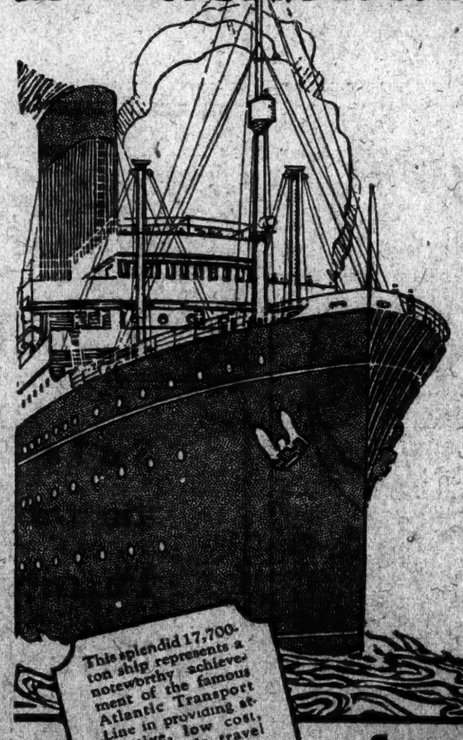

Tourist Third Cabin Only

No Other Passengers Carried

Only ship devoted exclusively to this new class of tourist travel. You have the run of all decks. Neat, comfortable staterooms. Good food and service. Broad decks for games and lounging. Commodious, well appointed public rooms.

Round Trip To
London or Boulogne
[3¼ hours to Paris]
$180

Sailings **Feb. 7** and every Fourth Saturday thereafter throughout the year.
Early summer sailings **May 30-June 27.**

This splendid 17,700-ton ship represents a noteworthy achievement of the famous Atlantic Transport Line in providing attractive, low cost, transatlantic travel facilities for students, teachers, professional men and women, and similar travelers.

For complete information apply to No. 1 Broadway, New York, or any authorized steamship agent.

ATLANTIC TRANSPORT LINE
WHITE STAR LINE • • RED STAR LINE
INTERNATIONAL MERCANTILE MARINE COMPANY

NURMI, FAMOUS FINN, SETS 3 WORLD MARKS

Old Records Go Down Here Before Athlete of a Century and He's Off West for More.

RACES IN CHICAGO TONIGHT

Dashes for a Train After His Garden Victories and Will Be Back Again Tomorrow Night.

BEATS RITOLA BY 50 YARDS

Makes New Figures for 1⅜ Miles, 3,000 Meters and 1⅞ Miles—N. Y. A. C. Wins Title.

A. A. U. POINT STANDING.

The New York Athletic Club, with 29 points, led in the team standing in the National A. A. U. junior indoor championship meet in Madison Square Garden last night. Georgetown was second, with 19, and Columbia third, with 17. The point standing follows:

N. Y. A. C.	29	Swed.-Am. A. C.	3
Georgetown	19	Pastime A. C.	3
Columbia	17	Knights of St.	
Newark A. C.	17	Antony	3
Cent. Y. M. C. A.	7	R. Orden A. A.	3
Boston A. A.	7	Millrose A. A.	2
Stuyvesant H. S.	6	Manhat. College	2
Baltimore P. O.	5	Glencoe A. C.	2
92d St. Y. M. H. A.	5	Greek-Am. A. C.	2
Pennsylvania	5	St. George's Club	2
		Loughli. Lyc'm.	1

Paavo Nurmi, hailed as the greatest runner in the world today, the athlete of the century, gave another exhibition of his marvelous powers in Madison Square Garden last night, where before a crowd of more than 5,000 spectators, who included Mayor John F. Hylan, he smashed three more world's indoor records, thereby bringing his total to six since arriving in this country less than a month ago. The appearance of the wonderful Finnish runner, which featured the games of the Mayor's Committee on Municipal Athletic Activities and the national A. A. U. junior indoor championships, was his second in America and likewise marked his second attempt at indoor running. If anything, it was an improvement on his first, although on that occasion he also shattered three world marks on the Garden track.

Immediately after performing this latest amazing feat, Nurmi dashed to his dressing room, changed into his clothes and hustled for a 10:30 train, which conveyed him to Chicago, where tonight he promises to startle the Middle West as thoroughly as he has startled the East, by making a still further assault on the record books. He will be back in this city again tomorrow night, this famous Finn, to appear in another set of games under the auspices of Fordham University in the 102nd Regiment Armory.

Just before leaving the Garden Nurmi paused long enough to broadcast a few words from the municipal radio station, WNYC, by means of a direct wire. Talking in his native tongue, Nurmi said: "This is a strange experience for me—speaking through your strange wireless device." It is much easier running than talking." He then expressed his thanks to Mayor Hylan, commended America's great progress in athletics and then went on his way.

In a race at 3,000 meters, but which was extended to one and seven-eighths miles in order to give Nurmi a chance to demonstrate his superlative running ability the lad from Helsingfors, a veritable winged Mercury in action, shattered the existing records for one and three-quarters miles, 3,000 meters and one and seven-eighths miles indoors. The race was hardly a competition. Nurmi won by the length of the homestretch on the portable, banked Garden track, a distance of fifty yards, over Willie Ritola, Finnish-American A. C. star.

On his way to 3,000 meters, Nurmi raced past the timers stationed at one and three-quarters miles in the unprecedented time of 7 minutes 55 3-5 seconds, displacing the record of Joie W. Ray, Kankakee flyer, which was 7:59 4-5 and was made two years ago. Nurmi passed the finishing point at 3,000 meters in 8 minutes 26 4-5 seconds, erasing Ray's old mark of 8:31 1-5. Then the great Finnish runner continued at a dizzy pace to the mark at one and seven-eighths miles, where he was timed in 8 minutes 29 seconds, an improvement of five and three-fifths seconds on Ray's old mark of 8:34 3-5.

Hardly Extends Himself.

Adding the three records of last night to the records for 1,500 meters, one mile and 5,000 meters which he established in his first American track appearance appeared purely mechanical for Nurmi. He flew over the boards as if propelled by some hidden mechanical contrivance, this wonder athlete of the century who has no equal and no real rival. In every drive of his legs as he sped onward to victory and to world's records was reflected the great power of a pair of sturdy legs developed to the highest degree of perfection through Nurmi's activities in skiing and snow-shoeing in his native Northland.

The unexcelled stamina and endurance possessed by this great athlete, who would sooner walk or run than ride in his everyday life in Finland, enabled Nurmi to sustain a pace which carried him past his rivals as if they were anchored, and the rhythmical, harmonious style of locomotion which is distinctly Nurmi's gave the great Finnish athlete a victory which was actually hollow.

Takes Early Lead.

Nurmi went into the lead after traversing two and one-half laps in his journey of slightly more than twenty and one-half laps. In doing so he departed from the precedent he set in his 5,000-meter race at the Finnish-American A. C. games when he contented himself with following the pace of Ritola for the greater part of the distance.

It was as if Nurmi was determined to convince American athletic followers that he recognizes no dangerous rival in Ritola, the American-developed Finn who made Nurmi extend himself to win by a stride in the 5,000-meter run at the Olympic Games in Paris last Summer. Nurmi, unmindful of the thunderous cheers which broke from the crowd as he sped on seemed more intent on that one objective, perhaps, than he was on establishing new records. And he achieved his purpose in a manner which long will be remembered.

The distance is not really Ritola's. The Americanized Finn is essentially a longer distance runner. But it would have mattered not. Nurmi impressed upon the enthusiastic crowd that he could beat Ritola as he pleased, when he pleased, and at any distance he elected to run.

Nurmi's race was typical of his style of running. A glance at his intermediate times shows that Nurmi ran a remarkably even race, adjusting his pace to the requirements of the occasion and sustaining it with but little change throughout. He slowed, if anything, after passing the one and one-half mile mark, very probably because he felt that he was going too far ahead of his set schedule with which he entered the race. His intermediate times were:

Quarter-mile, 1:08; half-mile, 2:13 2-5; three-quarters, 3:19 2-5; mile, 4:27 2-5; mile and one-quarter, 5:36 3-5; mile and one-half, 6:46; mile and three-quarters, 7:55 3-5.

All the three records by Ray, broken by Nurmi last night, were made in a two-mile race in which the Chicago runner set the present world's two-mile record of 9:06 2-5. It is more than probable that the sensational Finn would have smashed this mark as well last night had his race been for that distance.

Lets Ritola Set Pace.

The race itself was just a triumphal dash for the wonder athlete of the world. Nurmi let Ritola set the pace for the first two and one-half laps. He followed in the footsteps of his rival simply because he elected to do so. But when Nurmi decided to increase his stride he sailed past Ritola and into the lead as if the American-developed Finn was standing still.

In a few strides Nurmi had a lead of five yards on Ritola and was racing as smoothly as a machine, to the excited yells of the crowd, which jumped to its feet with the sprint and remained standing and cheering until the race was over and Nurmi had disappeared from view. Ritola quickened his stride and pulled himself to a position directly back of Nurmi, while Verne Booth, Millrose A. A. runner who formerly sported the colors of Johns Hopkins, dropped into place back of Ritola. Gunnar Nilson and Ilmer Prim, Finnish-American A. C. runners who constituted the rest of the field, started then to slip back in the field and never stopped slipping.

Until the eighth lap, Nurmi raced just ahead of Ritola, moving over the boards smoothly, at an easy-going stride, and every step he took brought forth the admiration of the enthusiastic throng. Then Nurmi decided to shake himself free of the rivals who were clinging to his pace.

Like a streak he shot out over the track and in the wink of an eye he had a lead of ten yards on Ritola, who, in turn, advanced to a lead of fifteen yards on Booth and fought hard to keep within striking distance of Nurmi.

The speedy Finn picked up ground with every stride thereafter, in a race which developed into a procession, so far superior to his rivals was the lad who won four Olympic titles and made three records last Summer in Paris.

Early on the thirteenth lap Nurmi lapped Nilson and the latter was cheered as he moved to the outside of the track giving Nurmi the pole when the wonder athlete advanced on him. Two laps further Nurmi lapped Prim, who followed the action of Nilson as Nurmi approached, and then, after being lapped, withdrew to take a position at the bell post and act as interpreter for Nurmi in acquainting the Helsingfors streak with the progress of the race by laps.

On the eighteenth lap Booth heard the pounding of Nurmi's feet directly behind him and graciously moved out from the pole to allow the wonder runner to pass him. The crowd was yelling wildly then, as Nurmi continued at a dizzy pace to circle the track for the slightly more than three and one-half remaining laps, finishing his journey with a length of the stretch separating him from Ritola.

Nurmi's race was the overshadowing feature on one of the most varied and elaborate indoor athletic cards ever conducted here. College, club and men and women industrial athletes competed in a screedule of events consisting of special invitation races, the Amateur Athletic Union's national junior championships and the annual championships for city employes. It was a lengthy program which started at 7:45 o'clock and continued until midnight, providing a swiftly moving succession of keen races on the eleven-lap track and interesting competitions in the field.

Athletes of the New York A. C. carried off the team championship title in the national junior championships, finishing the meet with the winning total of 29 points. This margin was ten tallies in excess of the aggregate accumulated by representatives of Georgetown University, who finished second, with 19 tallies. Columbia University and the Newark A. C. deadlocked for third position, each with 17 points.

One of the outstanding championship performances was the victory of Ray Wolfe, University of Pennsylvania timber topper, in the 70-yard hurdles test. The Red and Blue wearer, skimming over the fences in an impressive exhibition of hurdling ability, scored his victory in 9 1-5 seconds, equaling the championship mark. Wolfe scored his triumph after a keen race. Harry Beach, Stuyvesant High School lad, was second; George Stollwerck, Newark A. C., third, and Palmer Wright, Columbia University hurdler, fourth.

This record performance by Wolfe, coming early in the program, was surpassed subsequently when three championship records fell by the wayside as the athletes struggled for junior titles. Marks were made in the two-mile run, the running high jump and in the standing high jump.

Added to these junior record performances was a slashing half-mile special race in which George Marsters, Georgetown University's crack runner, threw himself over the finish line inches ahead of Jimmy Connolly, former Blue and Gray athlete, after one of the most exciting finishes ever seen in a local race.

Marsters, taking the pace of Connolly practically over the entire journey prior to the final lap, electrified the crowd with a dizzy burst of speed on the closing circuit and managed to wrest victory from Connolly by the width of his chest in 1:56 1-5. Abel Kiviat, Wilco A. A. veteran who at one time was among America's king-pin middle distance runners, finished third and John J. Barnes, St. Anselm's A. C., was fourth.

Goodwin Lowers Record.

Willie Goodwin, sterling New York A. C. runner, was the lad who established a new championship record for two miles. In winning this race from a field of thirty rivals Goodwin, leading from start to finish, covered the distance in 9 minutes 20 2-5 seconds, displacing the old mark of 9:33 1-5. The speedy Mercury Foot wearer scored in hollow fashion over William Schmid of Columbia University, Andy Craw, unattached athlete, who won four local titles last season, finished a poor third, lapped by Goodwin.

The distinction for creating championship records in the running high jump and in the standing high jump also was enjoyed by wearers of the New York A. C.'s Mercury Foot. Tom Halloran captured the running jump title, clearing the crossbar at the record height of 6 feet 1⅝ inches, an improvement of half an inch over the old record of 6 feet 1¼ inches made three years ago by Joe Erbal, a local athlete. Halloran's record leap gave him the title by a margin of 3¾ inches over Eddie Everard, Stuyvesant High School lad, who is the scholastic champion and record holder. Everard cleared 5 feet 10 inches, tying with Camilo Hackl, St. George's Club, but won the place on the jump-off.

In the standing high jump the title and record went to Julius Rickert, New York A. C., who cleared the bar at the height of 5 feet 2¼ inches, displacing the old record of 5 feet ½ inch. Edward Clark, unattached, finished runner-up for this title with a jump of 4 feet 9 inches, and Rudolph Arenberg, Newark A. C., was third with 4 feet 7 inches.

Emerson Norton, crack Georgetown University athlete, failed in his quest of the pole vault title. He had to be content with third honors to Daniel C. Foote, Baltimore vaulter, and Richard Stevens, Newark A. C. Foote won the title at a height of 11 feet 3 inches, a matter of 8 inches in excess of the vault of Stevens. Norton cleared 10 feet 6 inches.

The summaries:

Schoolboy Events.

One-Mile Relay for High and Prep Schools—Won by De La Salle Institute; Manual Training High School, second; Erasmus Hall High School, third. Time—3:42 1-5.

880-Yard Relay, Closed to Catholic Schools Athletic League—Won by Holy Name School; Cathedral School, second; School of St. Gabriel, third. Time—1:51 4-5.

Municipal Events.

600-Yard Run, Handicap—Won by John C. Geoghegan, Department of Health (scratch); Thomas Nolan, Board of Education (20 yards), second; Clifford Brundage, Police Department (5 yards), third. Time—1:17 4-5.

50-Yard Run, Handicap—Won by Frank V. Benedict, Police Department (scratch); John A. Sweeney, Borough President of Brooklyn office (6 yards), second; M. Walker, Fire Department (10 yards), third. Time—0:05 4-5.

50-Yard Run, Handicap, for Women—Won by Virginia M. Conry, Board of Education (scratch); C. Higgins, Borough President of Brooklyn office, second; Lillian Rosenblum, Department of Plant and Structures (4 yards), third. Time—0:07 1-5.

220-Yard Run, Handicap—Won by E. Byrne, Fire Department (9 yards); Edwin R. Swenson, Borough President of Brooklyn office (6 yards), second; Murray H. Marvin, Department of Public Buildings (9 yards), third. Time—0:24 2-5.

A. A. U. Junior Championship.

1,000-Yard Run—Won by Thomas Clausen, Boston A. A.; Pat Kennedy, unattached, second; C. Nicolaides, Greek-American A. C., third. Time—2:23 1-5.

Two-Mile Run—Won by Willis Goodwin, N. Y. A. C.; William F. Schmid, Columbia University, second; Andy Craw, unattached, third. Time—9:20 2-5.

70-Yard Hurdles—Won by Ray Wolfe, U. of Penn.; Harry Beach, Stuyvesant High School, second; George Stollwerck, Newark A. C., third. Time—0:09 1-5 (equals record).

60-Yard Dash—Won by L. Rawlins, N. Y. A. C.; Stanley A. Deck, Columbia University, second; Kenneth Wibecan, Robert Ogden A. A., third. Time—0:06 3-5.

300-Yard Run—Won by George Kinally, Georgetown University; H. Ray, Newark A. C., second; Joseph Selynshore, Millrose A. A., third. Time—0:34 1-5.

Standing High Jump—Won by Julius Rieckert, New York A. C., 5 feet 2¼ inches; Edward Clark, unattached, 4 feet 9 inches, second; Rudolph Arenberg, Newark A. C., 4 feet 7 inches, third.

Pole Vault—Won by Donald C. Foote, Baltimore P. O., 11 feet 3 inches; Richard Stevens, Newark A. C., 11 feet, second; Emerson Norton, Georgetown University, 10 feet 6 inches, third.

600-Yard Run—Won by John Holden, Georgetown University; Paul Hacilly, Georgetown University, second; Ray Ansbro, Manhattan College, third. Time—1:15 4-5.

16-Pound Shot Put—Won by Paul E. Jappe, New York A. C., 39 feet 7⅛ inches; Emerson Norton, Georgetown University, 39 feet ⅛ inch, second; C. W. Mahnken, Brooklyn Central Y. M. C. A., 38 feet, 7⅝ inches, third.

One Mile Walk—Won by William J. Modin, Ninety-second Street Y. M. H. A.; Michael Pekets, Pastime A. C., second; E. R. Wilson, Boston A. A., third. Time—7:04 4-5.

Running High Jump—Won by Tom Halloran, N. Y. A. C., 6 feet 1⅝ inches (new junior championship record); Edward Everard, Stuyvesant High School, 5 feet 10 inches, second; Camilo Hackl, St. George's Club, 5 feet 10 inches, third. "Everard placed second on jump-off.

Standing Broad Jump—Won by J. M. Lewis, Columbia, 9 feet 11¼ inches; C. W. Mahnken, Brooklyn Central Y. M. C. A., 9 feet 8¾ inches, second; Theodore Vorbeuger, Paulist A. C., 9 feet 8¼ inches, third.

One and Seven-eighths-Mile Medley Relay Race—Won by Columbia University; Knights of St. Antony, second; Brooklyn Central Y. M. C. A., third. Time—8:00 1-5.

Two-Mile Steeplechase—Won by Basil Irwin, Newark A. C.; William Larson, Swedish-American A. C., second; Fred W. Yates, New York A. C., third. Time—10:34 3-5.

Special Events.

3,000-Meter Run—Won by Paavo Nurmi, Finland; William Ritola, Finnish-American A. C., second; Verne Booth, Millrose A. A., third. Time—8:29 4-5, new world's record. Former record, 8:31 1-5, made by Joie Ray in 1913.

800-Yard Run—Won by George Marsters, Georgetown University; James Connelly, unattached, second; Abel Kiviat, Wilco A. A., third. Time—1:59 1-5.

440-Yard Relay, Handicap, Women—Won by Millrose A. A.; Patterson Board of Recreation, second; St. Bonaventures Lyceum, third. Time—0:35.

DELANEY TO MEET FLOWERS TONIGHT

Bridgeport Boxer Reported in Fine Shape for 12-Round Bout in Garden.

Jack Delaney, Bridgeport boxer whose knockout victory over Paul Berlenbach still is fresh in the minds of local boxing followers, will attempt to shatter the championship aspirations of Tiger Flowers, Atlanta negro, tonight in Madison Square Garden. The men are scheduled for twelve rounds as the feature of a fistic program consisting, in addition to this match, of one four-round bout and four six-round matches.

The contest has attracted unusual attention and is expected to draw a capacity crowd to the Garden. The unusually heavy advance sale indicates that the supply of tickets for the bout will be exhausted before the men climb into the ring to do battle.

The prospect of a match against Berlenbach is one of the incentives of the bout. Promoter Tex Rickard has practically signed such a match for a date next month. Delaney is eager to face Berlenbach again, and will enter the ring tonight prepared to exert every ounce of strength and every bit of his boxing ability to gain the victory. Flowers, too, is desirous of meeting the hard-hitting Berlenbach.

Boxing followers are about equally divided on the choice of a winner. Many support Delaney, whose boxing skill, speed and hitting power are factors which they think will bring him victory over the aggressive negro, who is credited with a victory on points over Champion Harry Greb in a no-decision bout. His impressive showing recently in knocking out Johnny Wilson, former world's middleweight champion, has caused Flowers to be installed as slight favorite in the early betting on the contest, but a flood of Delaney money from the Connecticut favorite's admirers who are coming here to witness the contest is expected to make the betting even.

The boxers are reported in fighting condition and ready for a hard scrap. Delaney expects to enter the ring weighing about 165 pounds. Flowers has followed his training routine with the announced purpose of weighing about 162 pounds, although the negro boxer is capable of making the middleweight class limit of 160 pounds.

MOORE SIGNS FOR BOUT.

British Boxer and Flowers Agree to Match in Newark Feb. 2.

Officials of the National Sportsmen's Club signed the articles and completed arrangements yesterday for a match on Feb. 2 at the 113th Infantry Armory, Newark, between Ted Moore, English middleweight, and Tiger Flowers, Atlanta negro. The men are scheduled for twelve rounds. Under the New Jersey boxing law it will be a no-decision contest.

Joe Jacobs, manager of Moore, in disclosing that he had signed for the match, declared that the international battle was arranged after the promoters had failed to come to terms with Harry Greb, world's middleweight champion, who was originally sought as an opponent for Flowers. It is planned to make an effort to induce Greb to meet the winner of the Feb. 2 battle, according to Jacobs.

BANTON WOULD ACT ON BASEBALL BRIBE

District Attorney Is Ready to Prosecute Dolan and O'Connell If Evidence Is Presented.

5 YEARS IS PENALTY HERE

Baseball Bribery Law Enacted in 1920 Almost Forgotten—Landis Refuses to Comment.

In response to questions following the publication of an article in The Sun, District Attorney Joab H. Banton said yesterday that his office would investigate the baseball scandal involving Jimmy O'Connell and Cozey Dolan, formerly of the Giants, if Commissioner Kenesaw M. Landis presented evidence to him that a crime had been committed under the laws of New York.

When Mr. Banton's attention was called to the fact that, under Section 382, Article 34, of the criminal code, the bribery or attempted bribery of professional ball players is punishable by fine and imprisonment in this State, he said:

"Commissioner Landis is an experienced enough lawyer and able enough jurist to know that if he has evidence of such an attempted bribery and presents it to me I will investigate the charges. And if I am convinced that a crime has been committed I will prosecute those involved. Judge Landis has all the testimony taken in his inquiry. If he seeks legal action he will know how and where to take the first step."

Under the law of New York the offense is punishable by imprisonment for not less than one year nor more than five years and by a fine of not more than $10,000. This section of the code was passed in 1920, not long after the scandal in which eight Chicago White Sox players were barred from baseball on charges of throwing games in the 1919 world's series. That there was such a law in this State was known at the time, but it was forgotten by baseball men during the recent Giant scandal. Even such an experienced baseball official as John A. Heydler, National League President, admitted yesterday that the existence of such a law had passed completely out of his mind.

Jimmy O'Connell, who confessed to Judge Landis that he had offered a $500 bribe to Heinie Sand, shortstop of the Phillies, and the players accused by O'Connell of being fellow-conspirators might be liable to indictment in this State. It was explained yesterday that if District Attorney Banton was convinced by the evidence that a crime had been committed he would submit the charges to the Grand Jury, which would then hold its own investigation and examine witnesses.

O'Connell, Dolan, George Kelly and Ross Young are residents of other States, but the offense is an extraditable one, it was said. Since Kelly, Young and Frank Frisch were exonerated by Commissioner Landis, it was considered doubtful that they would be more than witnesses in the case.

President Heydler refused any comment yesterday, saying that the matter was one for Judge Landis to act upon.

The section of the code in question reads as follows:

"Bribery of Baseball Players—Whoever gives, promises or offers to any professional baseball player any valuable thing with intent to influence him to lose or try to lose a baseball game in which such a player is taking part or expects to take part, and whoever, being a professional player, solicits or accepts any valuable thing to influence him to lose a baseball game in which he is taking part or expects to take part, is guilty of a felony, punishable by imprisonment for not less than one year nor more than five years, and by a fine of not more than $10,000."

Landis Remains Silent.

CHICAGO, Jan. 15.—Kenesaw Mountain Landis, Baseball Commissioner, tonight said he had no comment to make regarding the statement of District Attorney Banton of New York that he would prosecute Jimmy O'Connell, Giant outfielder, and Cozy Dolan, coach, for their part in the 1924 bribery scandal if the Commissioner presented evidence of a crime committed there in violation of a New York statute covering such an offense.

STENROOS PLANNING TO COMPETE IN U. S.

Winner of Olympic Marathon May Follow Nurmi and Ritola Here in Spring.

By The Associated Press.

Albin Stenroos, 40-year-old woodworker who carried Finland's colors to victory in the Olympic marathon at Paris last July, plans to visit the United States next Spring, arriving probably the latter part of March, according to advices received yesterday from Finland.

The advent of Stenroos would cap the climax of the invasion of America this year by Finland's Olympic heroes, which already has taken on spectacular proportions, with Paavo, Nurmi and Willie Ritola in the spotlight. These stars were the "Big Three" of the Finnish team which swept the distance races at Paris from 1,500 meters to the marathon.

While definite details of Stenroos's plans were lacking here, one of his main objectives is expected to be the historic Boston A. A. marathon, which this year has been designated officially as the American championship. This event annually is held on Patriots' Day, April 19, but as that date comes Sunday this year the race probably will take place April 20.

It also is understood that the Finnish-American Athletic Club, which sponsored Nurmi's first appearance here last week, plans an event for the Spring featuring Finland's distance stars. A race at a distance such as 10,000 meters would be suited to the capabilities of Nurmi, Ritola and Stenroos alike, it was pointed out.

Nurmi Strides 7 Ft. 4¼ In. When Going at Top Speed

A point of interest for track followers was divulged last night at the Municipal Games, when Pete Hegelman, veteran trainer of athletes, announced that by actual measurement the racing stride of Paavo Nurmi is 7 feet 4¼ inches in the extreme, about the average stride for distance runners, according to the veteran trainer. This is the length of the Finn's stride in his sprint. Normally, Nurmi's stride measures 6 feet 7 inches, according to the measurements of Hegelman made during a training race of three miles in which the Finn's stride was carefully checked.

PISCH WINS HONORS IN INTERCITY BOUT

New Yorker Outpoints Martin of Boston in 120-Pound Final at Crescent A. C.

Sam Pisch of the Bronxdale A. C. got the decision over Fred Martin of Boston in an exciting battle in the final bout in the 120-pound intercity class at the Crescent Athletic Club in Brooklyn last night. So evenly were the amateurs matched and so strenuously did they go at each other that the large gathering of spectators were in hopes that an extra round would be ordered, but the judges agreed on Pisch at the end of the third round.

Honors in the 147-pound intercity bouts went to Boston. Frank Flynn, of the Hub City, after scoring a knockout victory in the semi-finals over Joe La Salle, of the Clark House, in the second round, knocked out Tony Sarubbi, of the Knights of Columbus, New York, in the same round, the referee stopping the bout. Sarubbi had previously won his semi-final by a knockout in the first round over Mike Young, of New Haven.

Joe Marcienti, of the Beecher's Club, got the decision over Jack Furnari in the final of the 112-pound local bouts. In the 118-pound final Jack Wallach, of the Bronx Y. M. H. A., won by default after knocking out his opponent in the first round in the semi-finals. Hugh Ratzel, of the National A. C., knocked out Ernest Whiting, of the Trinity Club, in the 126-pound final and Bob Smyth, of the Trinity Club, got the decision over R. Haber, of the Clark House, in the 138-pound final.

The summaries:

Intercity Bouts.

120-Pound Semi-finals—Sam Pisch, Bronxdale A. C., New York, defeated John Mack, New Haven, three rounds, judges' decision; Fred Martin, Boston, defeated Frank Montano, Trinity Club, New York, three rounds, judges' decision.

Final—Pisch defeated Martin, three rounds, judges' decision.

147-Pound Semi-finals—Tony Sarubbi, K. of C., Carona, N. Y., knocked out Mike Young, New Haven, in the first round, referee stopping bout; Frank Flynn, Boston, knocked out Joe La Salle, Clark House, New York, in the second round, referee stopping bout.

Final—Flynn knocked out Sarubbi in the second round, referee stopping bout.

Local Bouts.

112-Pound Class—Second Trials—A. Coster, Lenox Hill Settlement, knocked out C. Goldhirsh, unattached, in the first round, referee stopping bout; Jack Furnari, Lenox Hill Settlement, knocked out B. Glasenello, unattached, in the second round, referee stopping the bout.

Semi-Final—Joe Marcients, Beecher's Club, defeated Coster, three rounds, judges' decision; Marcienta defeated Furnari, three rounds, judges' decision.

118-Pound Class—Second Trials—Albert Torrano, unattached, defeated Dave McMinn, Clark House, three rounds, judges' decision; John Minicheve, unattached, defeated L. Siragusa, unattached, four rounds, judges'.

Semi-Final—Jack Wallach, Bronx Y. M. H. A., knocked out Torraney in the first round, referee stopping bout.

Final—Wallach won from Minicheve by default.

128-Pound Class—Semi-Finals—Ernest Whiting, Trinity Club, defeated Joe Holub, Lenox Hill Settlement, three rounds, judges' decision; Hugh Ratzel, National A. C., knocked out Joe Cosentino, unattached, in the second round, referee stopping bout.

Final—Ratzel knocked out Ernest Whiting in the second round, referees stopping bout.

138-Pound Class—Semi-Final—R. Smyth, Trinity Club, knocked out G. De Marchi, Lenox Hill Settlement, in the second round, referee stopping bout.

Final—Smyth defeated Haber, three rounds, judges decision.

POTTS WINS ON SKATES.

Takes the Class A Handicap Race at Iceland.

Allen Potts of the Brooklyn Ice Palace won the Class A half-mile handicap race at Iceland last night, finishing ahead of Sam Goldberg of Iceland in 1:35. Potts was allowed forty yards and Goldberg thirty-five. Bobby Hearn of Briarcliff Lodge, who started from the twenty-yard mark, was third.

Bobbie Honan, competing unattached, was home first in the women's Class B quarter-mile race. Bobby Barnett of the Women's Skating Club was second and Lillian Honan third. The time was 1:04 3-5.

Raymond Murray won the Class B one-mile handicap event and H. Welsman captured the Class C three-quarter mile handicap race.

The summaries:

Class A Half-Mile Race, Handicap—Won by Allen Potts, Brooklyn Ice Palace (40 yards); Sam Goldberg, Iceland (35 yards), second; Bobby Hearn, Briarcliff Lodge (20 yards), third. Time—1:35.

Women's Class B Quarter-Mile Race—Won by Bobbie Honan, unattached; Bobbie Barnett, Women's Skating Club, second; Lillian Honan, unattached, third. Time—1:04 3-5.

Class B One-Mile Race, Handicap—Won by Raymond Murray, 181st Street Ice Palace (60 yards); Joe Kirkwood, Colonial Skating Club (45 yards), second; Frank Gruman, Brooklyn Ice Palace (10 yards), third. Time—3:26 4-5.

Class C Three-Quarter-Mile Race, Handicap—Won by H. Welsman (40 yards); H. Laurence (50 yards), second; F. Batzer (50 yards), third. All unattached. Time—2:36 1-5.

FEDERAL CONTROL OPPOSED BY OWNERS

Ruppert, Baker and Mack Voice Protest Against Baseball Regulation by U. S.

JOHNSON MAKES DENIAL

Declares He Has Not Endorsed Move —Collier Says He Acts for Good of the Game.

News that a petition is being circulated throughout the country with the aim of bringing about governmental regulation of baseball was received with an impressive lack of enthusiasm in New York circles yesterday. From all appearances the local baseball moguls have no desire to be regulated or controlled, and they echoed the statement of one official that "when baseball is run from Washington it will be time to close up shop."

One of those who displayed coldness toward the proposition was Colonel Jacob Ruppert, owner of the Yankees. The Colonel is decisively against government regulation, supervision or control; he wants no legislation which would interfere with the present administration of the national sport, and it was indicated that he would lead a bitter fight against the movement.

Not trusting himself to verbal utterances in the matter, the Colonel dictated a short and formal statement, which was really a reply to a telegraphic query from a Chicago newspaper. Responding to the editor's question as to his opinion of the petition and the petitioners, Colonel Ruppert said:

"The New York club does not favor the proposal for Government control of baseball. We feel that the club owners have a perfect right to conduct their own business and that any attempt by the Government to control baseball would be interfering with these rights."

John J. McGraw was not in his office all day nor could he be reached by phone at his home, but President John A. Heydler of the National League was discovered studying a copy of the petition, which had come to him in the morning mail.

Heydler Withholds Comment.

"I won't have a word to say about this matter until I've found out one thing," said Mr. Heydler.

The nature of the "one thing" was not disclosed. It is surmised that Heydler wishes to find out more about Joseph Collier of Cleveland, whose name appeared on the petition blank, and about others who may be behind the agitation.

Without saying anything further, however, Mr. Heydler gave the impression that he didn't think much of the idea of controlling baseball through the medium of a Federal commission.

Government regulation, it was pointed out by baseball men, would probably mean some curtailing of the duties and powers of Commissioner Kenesaw M. Landis. While still nominally the head of baseball, he would be an under-commissioner to the supreme Federal body, and some of the matters in which he now has autocratic power would be restricted and hedged about with legal checks.

Local baseball men were inclined to ridicule some of the aims of the petitioners, notably that providing for the same salary to players of the same length of service. Under this system of compensation Babe Ruth would get several dollars less than Bob Shawkey, Wally Pipp and Wally Schang, not to mention a flock of old-timers who are about ready to be waived out to the minors.

It was pointed out that a couple of years ago a proposition calling for the licensing of ball players, similar to that in the Collier plan, was presented to the Massachusetts Legislature. The lawmakers threw the proposed legislation into the waste basket.

Johnson Disclaims Responsibility.

CHICAGO, Jan. 15 (Associated Press).—President Ban Johnson of the American League today disclaimed responsibility for published assertions that he favored Government control of baseball and said that he had not endorsed such a movement.

"The Government should be of aid to us in suppression of gambling and curbing of gamblers operating nation-wide," President Johnson said, "but any such details for 'rules and regulations' by Government commission did not originate with me in any way.

"Such Federal control of baseball as proposed might have its merits, but at this time I reserve my opinion and positively am not endorsing or fathering any definite plans along that line.

"The newspaper article sent out out of New York, which connects me with a suggestion, is based on a very brief reply I made to a letter from Mr. Collier of Cleveland which came in my mail one day and suggested to me that the national game should be under Government control.

"There has often been discussion of what Government action should be taken to curb the evils of gambling and lottery pools as they affect baseball, and my brief answer to Mr. Collier's letter was in the abstract sense.

"A movement was fostered some years ago for State legislation to elaborate the laws against gambling, so that gambling on baseball could be curbed and gamblers prosecuted in the courts. That had general endorsement, and if the Federal laws are not sufficient then naturally baseball should be eager to see them made sufficient, as was done by some State Legislatures."

Baker and Mack Oppose Move.

PHILADELPHIA, Jan. 15.—Government control of baseball as suggested by Joseph A. Collier is not favored by President William F. Baker of the Philadelphia Nationals and Connie Mack, manager and part owner of the local American League team.

"I fail to see where any move in the direction of Government control would benefit the sport," Mack said tonight. "I would say there are enough competent men in baseball who are familiar enough with the game to take care of its welfare without any help from the Government."

President Baker declined to discuss the matter in detail, remarking that the proposal appeared "foolish and asinine."

Collier Explains Suggestion.

CLEVELAND, O., Jan. 15.—The suggestion made by Joseph A. Collier for governmental control of baseball was made for the good of the game, Collier declared here tonight. He denied that he has any financial interest in the pastime.

"My only interest in baseball is that of any other fan who pays his way into ball parks to see clean baseball," Collier declared.

Mr. Collier said he had been in communication with B. B. Johnson, head of the American League, for two years and a half, and that when he received Mr. Johnson's reply to his last letter he had 5,000 copies printed which he distributed throughout the country. His first letter to Mr. Johnson, Collier said, was when he introduced a bill in the Massachusetts Legislature which, had it passed, would have provided for the licensing of players and owners.

Mr. Collier said that he has asked Senators Frank B. Willis and Simeon Fess, Ohio, to introduce a bill for government control of professional baseball and has written Senators James T. Robinson, of Arkansas, and W. A. Curtis, Kansas, to aid in its passage.

Mr. Collier is a salesman in this city and is understood to have been interested for several years in efforts to have professional baseball put under Government control.

BASKETBALL RESULTS.

St. John's College (Brooklyn) 27, Boston University 18.
Mass. Aggies 61, Norwich 24.
Arkansas U. 20, So. Methodists 20.
Louisiana College 27, Louisiana State University 25.
Clemson 19, Georgia University 17.
Barnard School 33, College 31.
Barnard 2d 11, College 2d 7.
Franklin School 34, King School, Stamford, 20.

OVERCOATS IN THE NEW YORK MANNER

A Sale of our Entire Stock of Winter Overcoats

Reductions of $5.50 to $27.50 on individual coats

THE reductions are sharp. The savings are generous. But more important still is the quality of the coats—quality you can see with your eyes and feel with your fingers.

The finest of English and American woolens—the most skilful kind of tailoring—and style that is clean-cut and correct, with that big-city distinction which we call "the New York manner."

Suits are also on sale

$35.50 to $66.50
Were $40 to $85

ALL REGULAR STOCK

NO CHARGE FOR ALTERATIONS

Weber and Heilbroner

HABERDASHERS	CLOTHIERS	HATTERS
*241 Broadway	*42nd and Madison	Nassau and Spruce
145 Broadway	*44th and Broadway	20 Cortlandt
9th and Broadway	*34th and Broadway	*30 Broad
28th and Broadway	*Clothing at these stores	*Nassau and John
BROOKLYN:		NEWARK:
*381 Fulton St., Borough Hall		*800 Broad Street

CHARGE ACCOUNT SERVICE

OHB

Do You Dress For Dinner?

Is it merely an idle convention of society that a man should change from business to evening clothes before the dinner hour? Most social conventions have good common sense concealed beneath what may seem a mere formality.

This little ceremony of changing your clothes is just a pleasant way of saying to yourself and your friends that you have put aside the day's work and its worries—that you are ready for an evening of restfulness and entertainment and good cheer.

D'Andrea evening clothes, both formal and informal, are moderate in price and irreproachable in fit and style. They make a pleasure of good form.

D'Andrea Brothers Inc.
MEN'S TAILORS
587 Fifth Avenue at Forty-seventh
Telephone—Murray Hill 5532

INTERNATIONAL SKI TOURNAMENT
Ski Champions from United States, Canada, Norway and Sweden
Auspices Swedish Ski Club of New York
Sanctioned by Eastern Amateur Ski Association
At North Jersey Country Club, Paterson, N. J.
Sunday January 18, 2 P. M.
Admission $1.50
Erie R. R. trains leave Jersey City 10:03, 11:48, 12:18, 1:30. Arrive Paterson 11:28, 12:53, 12:48, 2:13.

LEONARD QUITS RING ON MOTHER'S PLEA

Continued from Page 1, Column 4.

to choose between that and the love of hearing the three cheers of the newsboys on the street. I want to thank the boxing public because it made the houses, paid the admissions for my purses. I always tried to do my part and then some to give the fans the best exhibition of skillful boxing and hard fighting that was in me.

"I am thankful to boxing for what it has done for me. I was a weak, frail kid when I first started out. Boxing has given me a strong body. It has given me a clean mind. It has given me lots of money. More than that and best of all, boxing has enabled me to travel all over the country, where I met a lot of real men, fine men whose friendship I am proud of and shall always want to keep

MIAMI TRACK OPENS BEFORE GALA CROWD

Inaugural Day at New Florida Course Attracts 15,000 Turf Followers.

CORINTH WINS HANDICAP

Takes the Miami, Feature Race on Card—Parke Rides Two Winners—Long Shots Triumph.

Special to The New York Times.

MIAMI, Fla., Jan. 15.—America's newest home of the thoroughbred, the beautiful racing plant of the Miami Jockey Club in the picturesque suburb of Hialeah, was today thrown open to an admiring public, which crowded the grandstand and lawns and overflowed the spacious clubhouse. While the opening day of the fifty-one-day meeting was marked by intermittent showers, the enthusiasm of the spectators and the quality of the racing did not suffer in the least. It was estimated that more than fifteen thousand persons enjoyed the first afternoon's sport.

No more brilliant throng has been seen at any race course on this continent. Representative men from the city of Miami and other Southern points, prominent members of society from Palm Beach and various popular Winter resorts mingled with leading racing men from all parts of the country, and despite the great throng in attendance the afternoon passed without a jarring incident, so thorough were the arrangements.

Visitors found a beautiful and complete race course, and there were innumerable expressions of admiration at the character of the buildings, the many innovations for the comfort and convenience of the spectators and the completely finished details which are seldom found ready for the opening of a great amusement enterprise.

Corinth Wins in Stretch.

Mose Goldblatt's four-year-old colt Corinth, by Corcyra—Santol's Sweetheart, won the Miami Handicap, the feature race on the card. Ivan Parke had the mount on the colt, which carried 108 pounds and ran the mile and seventy yards in 1:45 4-5. The winner was one of the long shots of the six that went to the post, paying $13.40 for a $2 ticket in the mutuels.

Parke celebrated his return to the saddle after his recent suspension at New Orleans by riding two winners for Mose Goldblatt. He was first on Braedalbane in the opening race and won with Corinth for the same owner in the fifth number. He was third once and unplaced once. Two favorites rewarded their backers.

Finn Lag was the only one of the overnight entries for the Miami Handicap that did not accept the issue. Mars Cassidy sent them away to a good start, W. J. Both's Skyscraper showing his usual early burst of speed. The gelded son of Ultimus and Ollie Belle then stopped and pulled up tame to finish last.

H. G. Bedwell's Modo, fresh from his racing at New Orleans, then took up the pacemaking, but he tired when the final test came and finished third. Parke held Corinth under slight restraint until the field straightened out in the stretch, having followed the pace closely. He disposed of Modo after a mild drive and held Cloister safely in the final sixteenth, winning by a length.

Cloister was a very slowly Callahan saving a lot of ground with the colt rounding the upper turn. He followed the leaders closely to the furlong pole, where he gained steadily, but could not catch Corinth. He retained the place by a length from Modo. The latter was the second choice in the wagering, Skyscraper being the favorite.

Ball Gee Is Victor.

H. L. Vaughan's Ball Gee was the best of half-a-dozen which ran the five and a half furlongs of the fourth race, which was restricted to the three-year-olds. The son of Star McGee and Turnaway was rushed into a commanding lead in the early racing. He weakened somewhat in the final furlong, but held on with great gameness when Slow and Easy challenged and just lasted to win by a neck. The winner had up top weight of 115 pounds and ran the distance in 1:07 1-5. He was a rank outsider and paid $65.40 for a $2 ticket.

E. B. McLean's filly Slow and Easy steadily improved her position after going half a mile. She moved up with a burst of speed at the furlong pole, then faltered slightly, saving the place by a head from the Audley Farm Stable's Hobson, the 2-to-1 favorite.

Twelve went to the post for the six-furlong dash for four-year-olds and upward, but only eleven went the distance, as Kellerman was left. The race was cleverly won by C. W. Landers's filly Nellie Gray, which raced in front all the way and won well in hand. She was two lengths in front of W. A. Woolman's Flax at the finish. The latter was rated off the pace and outgamed Son o'Unc at the end to take the place by a head. The winner was the 5-to-4 favorite.

Mrs. J. A. Coburn's Superbum beat five others in the race of a mile and a sixteenth, last on the card. She trailed the leaders, moving into the lead in the stretch, where Callahan had to ride her out to beat Quesada. The latter faltered after leading and only lasted to take the place by a head from Hands Up. The winner was the second choice. Cote d'Or, the favorite, ran out and was pulled up.

Mose Goldblatt had the honor of winning the first race of the meeting with his six-year-old horse Braedalbane, which has not carried silks since the two straight victories at Churchill Downs. Ivan Parke had the honor of being the first winning jockey.

Five went to the post for the five-furlong dash for three-year-olds and upward, with E. B. McLean's Colin mare Comixa the even-money favorite. G. Rabin's Edinburgh made the early pace after racing down H. G. Bedwell's Appellate, but the filly was unable to withstand Braedalbane's challenge. The latter came around the leaders entering the stretch, after Parke had held him under wraps for half a mile. He took command and held his advantage to the finish, winning by a length in 0:59 4-5. The winner paid $9.20 for a $2 ticket.

Another Outsider Scores.

A rank outsider carried off the money in the second, a gallop of a mile and a sixteenth for four-year-olds and upward, the winner being S. Hesseltine's six-year-old gelding Mystic, making his first start since the Bowie meeting. He just nosed out J. B. McMinn's Purity and paid his backers $84.60 for a $2 ticket. Servitor took third money. Bowman, the public choice, was shuffled back and carried wide rounding the upper turn, gained rapidly, but was unable to get in the money. The race was run in 1:50.

The Lilane Stable's Lilane, making her first start since she ran as a two-year-old at Jamaica, was the winner of the five-furlong dash for maiden three-year-olds in which twelve went to the post.

The summaries:

FIRST RACE—For three-year-olds and upward; allowances; purse $1,000; five furlongs. Braedalbane, 114 pounds (Parke), $8.20, $4.00, $4.20, first; Edinburgh, 94 (Caruso), $7.40, $3.20, second; Socrates, 97 (Callahan), $5.40, third. Time—0:59 4-5. Appellate and Comixa also ran.

SECOND RACE—For four-year-olds and upward; claiming; purse $1,000; one mile and one-sixteenth. Mystic, 109 pounds (Dubeau), $64.60, $21.80, $7.30, first; Purity, 109 (Spoerl), $26.20, $5.80, second; Servitor, 114 (Ambrose), $5.50, third. Time—1:50. Bowman, Briarcliff and Atta Boy also ran.

THIRD RACE—For three-year-old maidens; claiming; purse $1,000; five furlongs. Lilane, 111 pounds (Ambrose), $6.00, $3.00, $3.90, first; Frances Johnson, 106 (Liebgold), $8.50, $9.10, second; Salvage, 111 (D. Jones), $9.10, third. Time—1:01 4-5. Great Moments, Firmament, Fun Maker, Cup o' Tea, Hot Dog, Tall Grass, In the Bag and Lady Allumeur also ran.

FOURTH RACE—For three-year-olds; allowances; purse $1,000; five and one-half furlongs. Ball Gee, 115 pounds (Stevens), $65.40, $18.20, $8.20, first; Slow and Easy, 110 (Williams), $5.50, $3.40, second; Hobson, 109 (Stutts), $5.00, third. Time—1:07 1-5. Volante, Snow Maid and Julie also ran.

FIFTH RACE—For three-year-olds and upward; the Miami Handicap; purse $1,000; one mile and seventy yards. Corinth, 108 pounds (Parke), $13.40, $7.20, $5.10; Cloister, 98 (Callahan), $8.00, $3.40, second; Modo, 105 (Stevens), $2.80, third. Time—1:45 4-5. Noel, Chesterbrook and Skyscraper also ran.

SIXTH RACE—For four-year-olds and upward; claiming; purse $1,000; six furlongs. Nellie Gray, 110 pounds (Weiner), $4.50, $3.00, $3.20, first; Flax, 115 (Callahan), $7.20, $3.80, second; Son o' Unc, 113 (Parke), $3.40, third. Time—1:45. Naughty Nisbe, Musket, Vice Chairman, Ducky, Watch Charm, Mr. Beck, Pat Casey, Birchina and Kellerman also ran.

SEVENTH RACE—For four-year-olds and upward; claiming; purse $1,000; one mile and one-sixteenth. Superbum, 109 pounds (Callahan), $6.30, $3.20, $2.50, first; Quesada, 109 (Noe), $4.80, $3.70, second; Hands Up, 112 (Taylor), $5.10, third. Time—1:45 1-5. Mike Morrissey, Magician and Cote d'Or also ran.

Weather clear, track fast.

TIJUANA RESULTS.

FIRST RACE—For two-year-olds; allowances; purse $700; two furlongs. Epsomite, 113 pounds (Lilley), $6.40, $2.20, $2.20, first; Jack Jr., 121 (Doyle), $2.20, $2.20, second; Guess the Time, 109 (Barnes), $2.80, third. Time—0:22 2-5. Darling Jane, George O'Neil, Jimmie Trinz, Ruth Gold, Angleplane, Flaxmed, Island Fairy, Shasta Sol and Kaliko also ran.

SECOND RACE—For three-year-olds and upward; claiming; purse $600; six furlongs. Bon Boy, 110 pounds (O'Donnell), $4.40, $2.40, $2.20, first; Enetis, 100 (McHugh), $2.60, $2.20, second; Fernandes, 112 (Young), $2.40, third. Time—1:16. Convent, Freemason, Jack Lee, Yorkshire Relish, Rattan and Evelyn Harrigan also ran.

THIRD RACE—For four-year-olds and upward; claiming; purse $600; one mile and seventy yards. Arravan, 106 pounds (Fisher), $30, $9.20, $5.40, first; Jack Frost, 100 (Schaefer), $3, $3, second; Hackamore, 114 (Hoagland), $3, third. Time—1:50 1-5. Brian Kent, Insurance, Bobby Allen, Zing, Pretext and Sample also ran.

FOURTH RACE—For three-year-olds and upward; maidens; allowances; purse $700; six furlongs. The Cheetah, 116 pounds (Barnes), $17.20, $3.40, $2.40, first; Lord Valentine, 110 (Walls), $2.80, $2.20, second; Acceleration, 108 (Kinny), $2.40, third. Time—1:16 1-5. Full Point, Scatter Shot, Roxana, Johnnie Agie, Jolly Bonita and Kingman also ran.

FIFTH RACE—For three-year-olds and upward; handicap; purse $1,000; five and one-half furlongs. Right on Time, 114 pounds (Smith), $4.40, $2.60, out, first; Nellie A., 102 (Hoagland), $2.60, out, second; Wild Heather, 98 (Edwards), out, third. Time—1:08. Floating On also ran.

SIXTH RACE—For four-year-olds and upward; claiming; purse $700; one mile and a sixteenth. Paula Shay, 98 pounds (McHugh), $3.20, $2.40, out, first; Tracer, 110 (Roberts), $2.40, out, second; The Corsair, 106 (Barnes), out, third. Time—1:51 2-5. Combustor and Boah also ran.

SEVENTH RACE—For three-year-olds and upward; claiming; purse $800; one mile. Lady Ines, 104 pounds (Buntzmer), $3.40, $2.20, $2.20, first; Bright Idea, 92 (McHugh), $3.20, $3, second; Seth's Bacon, 94 (Hoagland), $2.20, third. Time—1:44 1-5. Pull o' Pun, Tingling, Wilmer the Wizard, Dolph, Wood Lady and Trusty also ran.

EIGHTH RACE—For four-year-olds and upward; claiming; purse $700; four and a half furlongs. Runaway, 114 pounds (Fisher), $3.20, $2.20, $2.20, first; Zorro, 114 (O'Donnell), $2.20, $2.80, second; Fort Churchill, 122 (Barnes), $2.20, third. Time—0:56. Golden Red, Rumpour, Melchoir, Tooters, Al and Halbert also ran.

Weather cloudy; track muddy.

TIJUANA ENTRIES.

FIRST RACE—For two-year-olds; claiming; purse $600; two furlongs. *Mi Amigo 109 pounds, Swift Lady 97, Lady Allen 111, *All Mam 109, Dormouse 97, Lord Julian 101, Five Sixty 111, Green Woods 109, Mrs. Moore 105, *Jersey Red 92, Lady Nunn 96, Patters 111, Miss Oakland 111, Friend Joe 111.

SECOND RACE—For three-year-olds and upward; claiming; purse $600; five furlongs. Honest George 112 pounds, *Brazos 107, Oil Lady 100, Miss Emma G. 110, *Excuse Me 110, *Miss Caltha 105, Koala 112, Grey Rock 97, Cornstalk 112, Norford Honey 112, Chevalier 112, Ruby 110, *Trema 107, *Rosa Atkin 105, La Zova 109, *Cuba 105, Skoki 112, Mount Rose 112.

THIRD RACE—For three-year-olds and upward; claiming; purse $600; five furlongs. Rumleigh 107 pounds, *Clarkson 107, *Fullanti 107, Sly Fox 112, Rumpride 102, *Wild Thoughts 105, H. C. Basch 112, Bedazzle 110, Runpour 112, Randolph 112, Runleg 105, Fawnbroker 112, Golden Red 112, Dr. Johnson 112, Convent 110, Good Times 112, White Boots 112.

FOURTH RACE—For four-year-olds and upward; claiming; purse $600; one mile—*Arctic King 107 pounds, Kirkwood 112, Busy Bob 112, *Briar Sweet 105, Malsavena 105, Thelma C. 103, *Miss Edna 98, Smile Again 101, *Debtor (M) 103, *Rattan 100, **Cadmus 100, Green Spring 112.

FIFTH RACE—For three-year-olds and upward; fillies and mares; claiming; purse $600; one mile. Sophie Goldman 111 pounds, *Sweet and Low 111, Martha L. 111, *Alamour 111, Miss Jane 111, Gloom Girl 101, *Mary Contrary 106, *Miss Shasta 101, Aggie (M) 101, *Delhi Girl 101, Fiesta 106, Yorkshire Maid 111, Lady Leonid 106.

SIXTH RACE—For three-year-olds and upward; claiming; purse $600; one mile and one-sixteenth. *Meteor, 110 pounds; *Spirea 105, Midnight Bell 100, *Calithump 108, *Alturo 110, *Willow Tree 110, Tom Owens 115, *Billy Gibson 110, *Monopoly 108, *Pembroke 110, *T. J. Pendergast 110, *Mannikin H. 109, *Black Thong 108, Car 111, *Planet 109, Dynamic 95, Freddie Fear 115, *Everywoman 104.

SEVENTH RACE—For four-year-olds and upward; claiming; purse $800; one mile. *Odd Seth, 104 pounds; Sway 106, *Bullet Proof 112, *Little Beach 113, *Preservator 115, Porto de Oro 111, Billy Todd 112, *Melachrino 114, John Morrill 115, Silent King 108, Queen Bess 109, *Black Wand 102.

EIGHTH RACE—For three-year-olds and upward; claiming; purse $700; six furlongs. *The Lamb 102 pounds; Belle Wood 101, *Picnic 110, *Idle Thoughts 104, *Nan McKinney 108, *Irish Buzzer 111, *Al Hotfoot 104, Brandeis 115, *Pearl Boots 114, *Pennon 106, *Recruit 112, *Marie Maxim 106, Sunbow 110, Madam Vennie 107, *Confetti 104, Lena Wood 92, *Sunshot 109, Trusty 113.

*Apprentice allowance claimed.

Weather clear; track heavy.

MIAMI ENTRIES.

FIRST RACE—Purse $1,000; for two-year-olds; two furlongs. Socket in, 117 pounds, br. c., by Jack Hare Jr.—Miss Jazbo, T. J. Brown; a-Pay Girl 114, ch. f., by Fayette—Fair Play, H. W. Carter; a-Pheasant 117, b. c., by Vindex—The Love Bird, R. W. Carter; b-Kiyi 117, br. c., by Omar Khayyam—The Marchioness, Lilane Stable; c-Princess Umbria 114, ch. f., by Vulcain—Umbria, Audley Farm; c-Go Through 117, b. c., by Golden Broom—Bounding Through, Audley Farm; Hope Star 117, ch. c. by Star Hampton—Mary Sullivan, Hopeful Farms; Miss Titania 114, ch. f., by Foreground—Titania, J. Serio; d-Wormold 117, ch. c., by Wormleighton—Mantilla, W. J. Salmon; d-Lemnos 117, ch. c., by Lemonora—Snow Cap, W. J. Salmon; d-Kickapoo 117, ch. c., by Olambala—Cream, R. T. Wilson Jr.; b-Over Look 117, b. c., by Everest—Dulcinia, H. S. Bray; Peter Brush 117, b. c., by Star McGee—Bramlette, E. L. Vaughan.

a-R. W. Carter entry.

b-Lilane Stable and H. S. Bray entry.

c-Audley Farm entry.

d-W. J. Salmon and R. T. Wilson Jr. entry.

SECOND RACE—Claiming; purse $1,000; for three-year-olds; 5½ furlongs. a-Pet Cat 108 pounds, *Sand Pile 105, Dusky Belle 105, Flora Star 110, a-Wild Lane 108, Fuo 116, *Billy Skid 105, Shanghai 115, *Hazy 105, Cathleen Ni Hou 105, Toppanite 113.

a-Lilane Stable entry.

THIRD RACE—Claiming; purse $1,000; for four-year-olds and upward; six furlongs. *McIntosh 109 pounds, *Rapid Traveler 109, *Lieut. Farrell 107, Lough Storm 109, *Mr. Beck 109, Hard Guess 114, *Pauline M. 104, Lanott 112, Sophia Marie 107, *Melvina 102, North Breeze 112.

FOURTH RACE—Claiming; purse $1,000; for three-year-olds and upward; mile and one-sixteenth. *Miss Mazie 108 pounds, *Devonite 105, Gray Gables 116, Frosty Boy 111, Confluence 96, Test of Time 91, Aspiration 116, *Muskeg 110.

FIFTH RACE—The Palatka; purse $1,000; for four-year-olds and up; six furlongs. Venus 100 pounds, Polly Wale 102, Chesterbrook 107, Sarko 116, Brice 105, New Gold 108, Finn Lag 105.

SIXTH RACE—Claiming; purse $1,000; for four-year-olds and upward; six furlongs. Commander Meekin 114, *Corto 104, Jaunebar 114, *Black Ruler 107, Sam Smith 112, Black Friday 114, *Doctor Tubbs 109, Jackson 112, Ticasy 114, *Maud Marvey 104, Gipson 112.

SEVENTH RACE—Claiming; purse $1,000; for four-year-olds and upward; one mile and one-eighth. Composer 113 pounds, Kent L. 109, *Purity 109, *May Girl 104, Superbum 109, Bygone Days 114.

*Apprentice allowance claimed.

Weather clear; track fast.

THE VINTNER WINS AT NEW ORLEANS

Captures Hyde Park Handicap by a Length From Idle Hour Stock Farm's President.

HARVEY IS TWICE IN FRONT

Pilots Victor in the Featured Race and Also Takes the Seventh With Tulalip.

NEW ORLEANS, Jan. 15.—The Vintner, the Greentree Stable's four-year-old gelding by Omar Khayyam—Mary Maud, this afternoon handily beat eleven opponents in the Hyde Park Handicap, a six furlong dash for three-year-olds and upward, at the Fair Grounds. With Willie Harvey in the saddle, the gelding ran the distance in 1:13 1-5 over a good track. The stable entry of The Vintner and Dazzler was the 3-to-1 favorite.

Harvey also piloted Tulalip to win the seventh race. He was second once, third once and once unplaced. Favorites came home in front in three of the seven races.

Harvey got The Vintner away well and he moved into the lead with a rush. In the stretch drive he outstayed the Idle Hour Stock Farm's colt, President, to win by a length. There was a great battle for the rest of the money, the next five to finish being heads apart. J. Lowe's Mom's Boy was shuffled back soon after the start, but closed a big gap to take the short end of the purse from Certain.

Captain Seth won his second straight race for the Jones Stock Farm when he beat ten other two-year-olds in the three-furlong sprint of the Kempland Purse.

Captain Seth has started three times and his only defeat was by Major Seth, which won by two lengths. The former turned the tables today, Major Seth being under restraint in the last sixteenth and taking the place by two lengths from A. W. Young's Triplett.

A rank outsider won the gallop of a mile and a sixteenth for four-year-olds and upward, B. K. Bryson's four-year-old filly Just coming home in front of eight others at 30 to 1. The filly was outrun in the early part of the race, came with a rush through the stretch and outstayed W. H. Hall's Bench Manager. The latter took the place from Phil McCann, which tired after making the early pace.

The summaries:

FIRST RACE—For four-year-olds and upward; claiming; purse $1,000; six furlongs. Sunny Girl, 105 pounds (Fields), 2 to 5, 1 to 6, out, first; Melbourne, 112 (Pool), 8 to 5, 3 to 5, second; Foxtail, 108 (Dawson), 10 to 1, third. Time—1:14 3-5. Charles Henry, Kirtle, Laura Gaffney, Marie Antoinette, Good Time, Time's Up, Denial, Scarlet Bugler and Chasseur also ran.

SECOND RACE—For three-year-olds; claiming; purse $1,000; one mile. Grace Troxler 104 pounds (Mozer), 15 to 1, 6 to 1, 3 to 1, first; Sincere, 92 (Moore), 3 to 1, 8 to 5, second; Bad Luck, 101 (W. Harvey), 4 to 5, third. Time—1:43 2-5. Frightful, Parnachenee Belle, New Hope, Master Blue, Red Squirrel, Gipsy Flyer, Jubal Early, Candy Stick and Jungle also ran.

THIRD RACE—For two-year-olds; the Kempland Purse; purse $1,000; three furlongs. Captain Seth, 120 pounds (Fronk), 3 to 5, 1 to 6, out, first; Major Seth, 120 (Gross), 1 to 6, out, second; Triplett, 117 (Pool), out, third. Time—0:36. Dream Dear, Jim Bethel, Worth, Blue Pencil, Billiken, Basket Picnic, Thomas Lynn and Gentry also ran.

FOURTH RACE—For three-year-olds and upward; the Hyde Park Handicap; purse $1,200; six furlongs. The Vintner, 110 pounds (W. Harvey), 3 to 1, even, 1 to 2, first; President, 102 (Bay), 7 to 5, 1 to 2, second; Mom's Boy, 90 (L. Lang), 3 to 1, third. Time—1:13 1-5. Certain, Bob Cahill, Nassau, Bradley's Toney, Dazzler, Setting Sun, Lady Belle, Friday 13th and Cherrycote also ran.

FIFTH RACE—For four-year-olds and upward; claiming; purse $1,000; one mile and one-sixteenth. Just, 107 pounds (Layland), 30 to 1, 12 to 1, 6 to 1, first; Bench Manager, 103 (W. Harvey), 2 to 1, even, second; Phil McCann, 110 (Pool), 6 to 5, third. Time—1:50 1-5. President, Lexington Maid, Llewellyn, Al Boyd and Loveliness also ran.

SIXTH RACE—For four-year-olds and upward; claiming; purse $1,000; one mile and one-eighth. Six Pence, 108 pounds (McAuliffe), 15 to 1, 6 to 1, 3 to 1, first; Tippity Witchet, 113 (Pool), 8 to 5, 4 to 5, second; Roosevall, 110 (Thomas), even, third. Time—1:56 3-5. Wapiti, Cheer Leader, Boy From Home, Stormalong, Sea Court and Rosa Yeta also ran.

SEVENTH RACE—For four-year-olds and upward; claiming; purse $1,000; one mile and one-eighth. Tulalip, 110 pounds (W. Harvey), 4 to 1, 8 to 5, 4 to 5, first; Proceeds, 108 (Allen), 4 to 1, 2 to 1, second; Slanderer, 103 (McTague), 5 to 2, third. Time—1:57 2-5. Fair Orient, Tender Seth, Remnant, Tantalus, Virgin, Doctor Jim, Koellia and Colonel Wagner also ran.

Weather clear; track good.

HAVANA ENTRIES.

FIRST RACE—For three-year-olds and upward; claiming; purse $600; six furlongs. Beg Pardon 115 pounds, Royal Crown 115, Solomon's Kilts 112, Queen's Own 115, Daddy Wolf 115, Queen Esther 110, Horinga 110, King 115, Needy 110, Rock of Ages 96, Nelchen 96, Blushing Maid 96.

SECOND RACE—For three-year-olds and upward; claiming; purse $600; six furlongs. Without 112 pounds, Ponjola 104 pounds, Clara Belle 96, Celia 107, Triviata 107, Huttontrope 115, Jigtime 104, Jacobean 115, Gold Crump 101, Miss McGee 96, St. Angelina 110, Hindoostan 115, Leprechaun 96.

THIRD RACE—For three-year-olds; handicap; claiming; purse $800; five and a half furlongs. Wanderlust 108 pounds, Snow Lite 103, Ruby March 105, Hendrick 105, Della Robbia 102, Mala 95, The Abbot 114.

FOURTH RACE—For four-year-olds and upward; claiming; purse $600; one mile and a sixteenth. *Happy Moments 95 pounds, *Midnight Stories 104, *St. Paul 104, Fayelle 104, Crestwood Boy 104, *Locust Leaves 99, Conceal 99, Royal Spring 107.

FIFTH RACE—For four-year-olds and upward; claiming; purse $600; one mile and a sixteenth. *Shingle Sack 102 pounds, *Drapery 102, Paula V. 104, *Tableau d'Honneur 104, *Pirate McGee 102, *Tricks 104, *Green Briar 104, *High Gear 104, *Whippet 107.

SIXTH RACE—For three-year-olds and upward; claiming; purse $800; one mile and fifty yards. *Attorney 107 pounds, *Silk Sox 108, *Black Mask 104, Liege 108, *Our Option 106, Lady Longridge 105, Winnipeg 112, *The Almoner 113, Peter J. 110, *Fincastle 113.

Horses listed according to post position.

MADE BY THE MAKERS OF ARROW COLLARS

35¢ each 3 for $1.00

ARATEX COLLARS

Upstanding, smooth and permanently white collars. They will not wilt, crack or sag. They are pre-shrunk and are easily laundered

CLUETT, PEABODY & CO. INC. *Makers* TROY, N.Y.

Madrid Wins Football Title Of Spain Under Armed Patrol

BARCELONA, Spain, Jan. 15.—With armed guards on patrol both inside and outside the field, the Club Español of Madrid today defeated the Club Barcelona for the football championship of Spain. The score was 1 to 0. Only guards, the referee and other officials witnessed the game. The Governor had permitted the contest only on condition that there should be no spectators, in the fear that the bitterness between the Spaniards and the Catalonians might culminate in disorder.

Firpo, Awaiting Ring Work, Will Make a Tour of Europe

LONDON, Jan. 15.—Luis Firpo, Argentine heavyweight fighter, left for Paris today to complete arrangements for a motor trip through Europe. He will remain in the French capital several days awaiting word from Tom Gibbons, American light-heavyweight, who, so far as Firpo knows, has not yet decided whether he will accept the terms for their proposed bout at the National Sporting Club on March 30. London's fogs and rain were the only things the big Argentine did not like about England. Before leaving he said he was anxious to return, hoping to get a number of bouts here and on the Continent, so as to enable him to prolong his European visit.

GOLD CUP OFFICIALS TO MEET ON JAN. 21

Commodore Still Calls Session of Yachtsmen to Discuss Speed Boat Regatta.

Commodore Frederick R. Still of the American Power Boat Association yesterday called a meeting of the New York Gold Cup Regatta Committee to be held on Wednesday night, Jan. 21. The place of the meeting will be announced later. This will be the first gathering of the Gold Cup Committee since the dates for the three-day speed boat carnival were announced some time ago. The regatta, during which the blue ribbon trophy of motor-boating will be raced for, will be held on Manhasset Bay Aug. 28, 29 and 30, the Gold Cup being raced for on Saturday, Aug. 29.

Next Wednesday night's meeting will be an important one to those interested in the sport, as many details of the big meet will come up for settlement. The committee recently has issued a circular which includes much interesting information in regard to the various events to be decided during the Gold Cup regatta and also a chart of the course. This has been distributed among the members of the Regatta Committee so that they all may become thoroughly familiar with the racing program of the August carnival prior to Wednesday's meeting.

Besides Commodore Still, other members of the Gold Cup Regatta Committee who will attend the meeting, will include Commodore H. M. Cowperthwait of the Manhasset Bay Yacht Club and Herbert F. L. Funke, Chairman of the Manhasset Bay Race Committee; Commodore Julius Fleischman of the Knickerbocker Yacht Club, Commodore Arthur Vance of the Port Washington Yacht Club, Rear Commodore C. S. Cowenhoven of the New Rochelle Yacht Club, Commodore Thomas Farmer of the yachting division (New York Athletic Club), James Elverson Jr., New York Yacht Club; Commodore John H. Harriss, Charles F. Chapman, L. Gordon Hamersley, Robert McAllister, Howard W. Lyon, Colonel Jacob Ruppert, Fred Berg, William Ottman and Caleb Bragg of the Columbia Yacht Club; H. A. Jackson of the United States Power Squadrons, Wilbur Young of the Regatta Circuit Riders Club and George Townsend of the Indian Harbor Yacht Club.

NEW ORLEANS ENTRIES.

FIRST RACE—Purse $1,000; claiming; three-year-olds and upward; maidens; one mile and seventy yards. *Mikado 111 pounds, *Babs Flowers 92, *Intrepid 111, Lucky 97, *Southland Girl 109, *Gladys 97, Toods 112, Good Morning 107, Orphelin 106, *Captain Schneller 101, Marcellino 116, Wonder Light 108.

Also eligible—*Headline 99, *Raj 107, *Lady Liverpool 102, *Buck Jones 107, *Attractive 102, *Winsome Lady 92.

SECOND RACE—Purse $1,000; claiming; three-year-olds and upward; six furlongs. Lubock, 115 pounds, Boots and Shoes, 106, *Eventide 96, St. Anthony 106, Ruth S. 101, Vanishing Boy 108, Madina 101, Coue 106, Korby 115, *Kentucky Rose 84, Ivory 99, *Despair 103.

Also eligible—My Destiny 93, Canyon 118, Clever Seth 106, *Gee 108, *Last One 107, *Miss Kate 100.

THIRD RACE—Purse $1,000; two-year-old maidens; three furlongs. Silver Finn 115 pounds, blk. f. by The Finn—Cranky, Flamingo Farm, Bombshell, 114; †Blow Horn, 115, ch. f. by Omar Khayyam—Believe Me Boys, Idle Hour Farm; Andry, 114; High Life, 114; Buiserose, 111; Nervous Able, 114; Pan's Star, 115, blk. f. by Pagan Pan—Star Actress, Southland Stable; †Mother Moon, 111; Fern, 111; Special Account, 118, ch. c. by Grosvenor—Fausta, F. D. McElroy; Lombardo, 114.

Also eligible—Pretty Bill, 118; Emancipation, 111; Torcher, 114; Diane Sabath, 115; †Blabbermouth, 115, b. f. by Helmet—Acutissima, Idle Hour Farm Stable; †Oleva, 115, ch. f. by Light Brigade—Mollie Elliot, Southside Stable, †Idle Hour Farm Stable entry. ‡Southside Stable entry.

FOURTH RACE—Purse $1,000; Gulf Coast Claiming Handicap; three-year-olds and upward; six furlongs. Ponjola 104 pounds, Belphrizonia 107, Malvin May 110, Tod Renesor 102, Batter Up 110, Rocky Mountain 104, Prince Regent 109, Colonel Labold 112, The Poet 109.

FIFTH RACE—Purse $1,000; the Algiers Purse; four-year-olds; one mile and seventy yards. Midwestern 101 pounds, Bear Grass 101, Boy O Boy 108, Xanthos 101, Long Point 108.

SIXTH RACE—Purse $1,000; claiming; three-year-olds and upward; one mile and a sixteenth. Marsdale 108 pounds, *Golden Billows 101, Dandybrush 108, *Ever Bold 111, Lily M. 103, Sun Lady 105.

SEVENTH RACE—Purse $1,000; claiming; three-year-olds and upward; one mile and a sixteenth. *War Prize 103 pounds, Taylor Hay 106, *Old Timer 103, *Pitty-Patty 106, *Tarrayce C. 84, *Georgia May 96, The Fenian 106, Zanzibar 106, Athgarven 105, *Paulina 99, Eva Song 106, *First Call 98.

Also eligible—Circle X. 108, Chaplet 106, Chaperone 101, David Harum 108, *Martha Moore 98, *Demijohn 103.

*Apprentice allowance claimed.

Weather cloudy; track good.

Horses listed according to post position.

ADORABLE IS FIRST AT ORIENTAL PARK

Berryman Filly Surprises by Beating Fusileer and Cottager at Havana.

HAVANA, Jan. 15.—C. H. Berryman's three-year-old filly Adorable sprang a surprise by capturing the fifth race at Oriental Park here today. The event, which was for three-year-olds and run over the six furlongs, was regarded as the feature of the afternoon's racing. Fusileer, T. E. Mueller's colt, which beat Adorable in his last start here, was made an even favorite with Cottager, but both were forced to bow to Adorable.

Jockey Allen got Adorable away first from the barrier and the filly never wavered after that, finishing with much in reserve a length in front of Fusileer, which rallied in the stretch and outgamed Cottager for the place.

Dahinda, an aged mare, which had failed to earn brackets in three starts here, woke up today and finished a nose in front of Shine On at the remunerative odds of 15 to 1. Holecke rated Dahinda nicely behind the pace until the stretch, when the jockey took his mount to the outside, and as the field thoundered past the judges' stand the mare nodded just at the right instant and got the verdict over Shine On. Ponce held on in the final drive to take the short end of the purse.

The summaries:

FIRST RACE—Purse $800; four-year-olds and upward; claiming; five and one-half furlongs. Attoe, 107 pounds (McCabe), 6 to 1, 5 to 2, 6 to 5, first; Blue Dale, 109 (Cedar), 6 to 5, 3 to 5, second; Parthema, 102 (Taulelle), 1 to 2, third. Time—1:07. Buzz Saw, Spods, Black Deer, Locarno, Jack Pot, Quaint, Star Court and Joe Campbell also ran.

SECOND RACE—Purse $600; four-year-olds and upward; claiming; five and one-half furlongs. Amber Fly, 110 pounds (Allen), 3 to 1, even, 1 to 2, first; Tubby A., 112 (Roach), 10 to 1, 5 to 1, second; Hence, 106 (Yerratt), 6 to 5, third. Time—1:06 3-5. San Diego, Knot Grass, Richard Murray, Leslie, Dowry, Verbena, Joe Tag and Springvale also ran.

THIRD RACE—Purse $600; three-year-olds; claiming; five and one-half furlongs. Starmatia, 104 pounds (Yerratt), 6 to 5, 1 to 2, 1 to 4, first; Bob's Hope, 99 (Charles), 4 to 5, 2 to 5, second; Ethel F., 99 (Albiker), 1 to 2, third. Time—1:07 4-5. Lady Huon, Belle Fay, Broadway Rose, Vivian O'Dell, Herbier and Receiver also ran.

FOURTH RACE—Purse $700; four-year-olds and upward; claiming; three quarters of a mile. Dahinda, 100 pounds (Holecko), 15 to 1, 6 to 1, 3 to 1, first; Shine On, 105 (Thompson), 4 to 5, 2 to 5, second; Ponce, 102 (Albiker), 7 to 10, third. Time—1:13 3-5. Swim, Taniac, Huen, Cleporte, Czardom, Grenade, Verdi Loon, Seba and Old Homestead also ran.

FIFTH RACE—Purse $800; three-year-olds; allowances; three quarters of a mile. Adorable, 99 pounds (Allen), 3 to 1, even, 1 to 3, first; Fusileer, 109 (Yerratt), 2 to 5, 1 to 5, second; Cottager, 109 (Hastings), 1 to 5, third. Time—1:13 1-5. Rocking, Ruby Marsh and Protectress also ran.

SIXTH RACE—Purse $700; four-year-olds and upward; claiming; one mile and fifty yards. Shafe, 99 pounds (Charles), 7 to 2, 6 to 5, 3 to 5, first; Hutchison, 110 (Neal), 7 to 10, 1 to 3, second; Biddledee, 99 (Holecko), 1 to 3, third. Time—1:44. Keaolani, Chas. J. Craigmile, St. Paul, Conceal and Eternity also ran.

Weather clear; track fast.

SEAVIEW REX IS WINNER.

Pointer Takes All-Age Stake in Tennessee Field Trials.

GRAND JUNCTION, Tenn., Jan. 15.—Seaview Rex, sterling young pointer owned by Dr. O. D. Stickney of Atlantic City, N. J., today won the All-Age Stake of the United States field trials. Lillian Gale, another New Jersey pointer, property of Dr. J. S. Brown of Montclair, was awarded second place, and third went to a setter, Phil's Speed Bass, owned by R. P. Caldwell, Milan, Tenn.

NEW YORK BEATEN BY CHICAGO TRIO

Loses in Intercity Polo Tournament, 13½ to 10, as Corpening Stars.

CHICAGO, Jan. 15.—Chicago defeated New York and Cincinnati triumphed over Brooklyn in the semi-final games of the intercity indoor polo tournament here tonight. The New York trio was eliminated by the score of 13½ to 10 when Captain Corpening of the Western combination made four goals in a row and rushed the Easterners down to defeat in the final period of play. Brooklyn fell before the Cincinnati horsemen, 17 to 10½.

New York spotted Chicago two goals. Chicago started with a rush and made six goals in the first period, but New York got under way in the second period, making an equal number of points. At the end of the third period New York was in the lead, 9 to 8½, but in the fourth period Captain Corpening got under way and piled up his goals in such rapid succession that the New York trio seemed bewildered.

For Chicago Captain Corpening made five points, Lieutenant Smith five and Lieutenant Bering three. Mathews starred for New York with six points, Ladin made three and Farming one.

The brilliant riding and playing of Manuel, number one on the Western team, featured Cincinnati's victory over Brooklyn. Manuel made eleven goals and after his wrist was injured by the backhand stroke of a Brooklyn player in the last period, re-entered the game and made his final point.

Manuel made five of his goals in the first period. The Brooklyn star was Sackman, who got started in the last period and piled up 4 points in a few minutes, but his spurt came too late. Cincinnati's goals were made by Manuel, 11; Vanderbilt, 4, and Farmer, 2. For Brooklyn, Sackman made 7 points, Mortenson 2 and Parsons 1.

The Middle West triumphed over the East in the consolation games of the tourn

BLACKLIST AT YALE IS INCREASED TO 135

24 Undergraduates and Alumni Added to Group Barred for Ticket Speculation.

PRIVILEGES LOST FOR LIFE

Cooperation of Princeton and Harvard Fails to Halt Increase of Practice, Woodcock Reports.

NEW HAVEN, Conn., Jan. 15.—Speculation by college alumni and undergraduates in Yale, Harvard and Princeton football tickets is increasing, according to a general report on the situation by Harold F. Woodcock, Yale athletic ticket manager, today. He said, in reviewing the situation exhaustively in The Yale Alumni Weekly, that the members of the Big Three have united aggressively to control the situation; that they cooperated during the past season in using police and detective methods to learn who the guilty speculators are and to punish them, and that all three universities insist on continuing their efforts to limit the abuse of the privilege of purchasing tickets to the big football games of the season.

According to Mr. Woodcock's report, more Yale students and alumni than ever before placed their gridiron tickets on the market for profit during the past season. More were found guilty by the Yale football officials in a searching investigation which has continued since the end of the season, and more have been placed on the permanent blacklist than ever before as the result of a year's gridiron campaign.

Mr. Woodcock's report today stated that in most cases which were investigated the original graduate or student to whom the tickets were allotted had no idea that they would eventually drop into the hands of the speculators. In most cases the tickets, Mr. Woodcock states, the report states, in a strange and unexpected manner, passing through several hands before they finally reached the curb broker.

Graduates Included on List.

At present a total of 135 Yale men, graduates and undergraduates, have had their names placed for life on the football and general athletic blacklist and will be permanently barred from the privilege of purchasing tickets to Yale athletic events by the application system.

A total of twenty-four has been added to the list as a result of the investigation and the discoveries of the speculation during the last football season.

Yale promptly placed the names of Harvard and Princeton names of graduates or students of these universities who came under suspicion and the Crimson and the Tiger cooperated with Yale by giving the football officials the names of the black sheep from the Blue camp who were charged with a similar offense.

"The blacklist," Mr. Woodcock says, "contains the names of both graduates and undergraduates, and representatives of practically all departments of the university. The percentage of those on the blacklist who have directly speculated or realized any gain from the disposition of these tickets is very slight, and in many cases the tickets have ultimately gone astray in some most unexpected manner. Twenty-four names were added to the blacklist after the close of the 1924 football season, making a total of 135 Yale men on the blacklist at the present time."

In speaking of the ticket supply Mr. Woodcock says: "It is evident that for the next few years the supply of tickets and the demand will be just about parallel under the present regulations as to the number of tickets allotted, providing that everybody will strictly adhere to the personal use requirement. It might be mentioned again that the only reason for the personal use stipulation is the ever increasing number of those desiring to attend the games. The absence of the personal use requirement certainly would create an excess demand and necessitate extensive cutting and cancellation of applications. Under the present allowance of only two tickets on an application, cutting must be avoided."

More Seats Behind Goals.

Mr. Woodcock touches upon the question of seat location. He says: "There are more seats behind the goal lines than between the goal lines. Under the present arrangement the home team has three-fifths of the seats for the championship game. There are 74,786 in the bowl and Yale's share for a Harvard or Princeton game amounts to 44,871. Of this number there are only 19,576 seats between the goal lines. The allotment to bowl subscribers, members of the football squads, old football 'Y' men, cheering section and undergraduates, extends well beyond the goal lines. Therefore it is clear that the old theory that the old graduates have seats within the goal lines is blasted. The extra seats which will become available within a few years, due to the discontinuance of the bowl subscribers' privileges, will help to offset the increased demand brought about by the growth of the university and the larger graduating classes.

"These 5,000 seats which are reserved for subscribers and which made possible the building of the bowl will be released when subscribers' rights expire in 1930 and 1934, but even this will scarcely bring old classes within the goal lines. Unsatisfactory as this may seem to alumni, the Board of Control and the Alumni Ticket Committee still cherish the feeling that the game is an undergraduate affair and are unwilling to cut the undergraduates further so long as alumni fans are cared for in the cheering section."

Mr. Woodcock pointed out that the City of New Haven has rigid anti-speculation ordinances, and that, under its provisions, numerous prosecutions were held last Fall and severe fines were imposed upon speculators, one case being a student of Yale.

OTHER BILLIARD RESULTS.

Frank Taberski, representing this city, and Andrew St. Jean of Minneapolis divided their two games in the National Championship Pocket Billiard League tourney yesterday at the Fourteenth Street Academy. In the afternoon St. Jean was the winner at 100 to 30. He went out in twenty-one innings and made a high run of 43. Taberski was unable to find himself, and his best run was 20. In the evening Taberski defeated St. Jean at 100 to 53 in thirty innings, and made a high run of 54. The two men will meet again this afternoon and evening.

Louis Suydam, Fred Caposello and Sam Solomon were the winners of the three games played last night in the tourney for the pocket billiard championship of the Bushwick Amateur League at Lawler Brothers' Brooklyn Academy. Suydam defeated William Goldberg by the score of 100 to 42 and made a high run of 21. Caposello was the victor over Ed Mayer at 100 to 88. Mayer's high run was 16, two better than the winner's. In the third game Solomon defeated Ed Vindette 100 to 87, with a high run of 14.

Leonard Goldberg won the amateur handicap three-cushion tournament at Julian's Fourteenth Street Academy last night when he defeated James Defina in the final game by the score of 50 to 21. Defina was playing for 23 points. Goldberg went out in sixty-two innings and each player had a high run of 3. Defina finished second in the tournament and A. J. Appel third.

Jess Jaeger lost two games in the Middle States three-cushion championship at Fuller's Academy last night. Robert McGirr defeated him by 35 to 30 in fifty-eight innings. Both men made a high run of 4. He lost to Charles Hanf in the second game by 35 to 31 in sixty-two innings. Each had a high run of 4.

O. Lauri defeated James Maturo in the first block of their 400-point match at pocket billiards at Kreuter's Academy last night. The score was 100 to 93. Maturo made a high run of 41, while Lauri made runs of 40 and 38. The second block will be played tonight.

Charles Harmon defeated Nat Harris in a special 100-point match at Lawlers' Brooklyn Academy last night, 100 to 16. He made his total points in ten innings, making a high run of 32 and going out with an unfinished run of 29.

Lenglen Wins First Singles She Has Played Since June

NICE, France, Jan. 15.—Susanne Lenglen engaged in a tennis singles match in tournament play yesterday for the first time since she left the courts at Wimbledon last June. She appeared in good condition, although somewhat thinner than formerly, and disposed of Mlle. Neven, a handicap player, without the loss of a game in two sets. She is unlikely to meet with dangerous competition in the present tournament, as no other prominent woman player either from England or France is entered. Mlle. Lenglen played in the Christmas-New Year's doubles tournament at Cannes and won it paired with Elizabeth Ryan. Mlle. Lenglen's father is manager of the Nice Tennis Club, which is conducting the tournament.

SUGANUMA VICTOR IN OPENING BLOCK

The Champion Triumphs Over Suzuki, 400-374, in Junior 18.2 Title Match.

Tadao Suganuma, holder of the national junior 18.2 balkline championship, won the first block of his 1,200-point challenge match in defense of his title against K. Suzuki, champion of Japan, last night at the Strand Academy. The play was very close all the way and it was only after the large gathering of spectators, most of whom were countrymen of the players, had been kept in suspense for almost three hours that Suganuma came through the winner by a margin at 400 to 374. The game lasted twenty-two innings, giving Suganuma in average of 18 4-22 and Suzuki, who won the bank, an average of 17. Susuki made the best run of the night, 50, while Suganuma's best run was 66. The second block will be played tonight and the last tomorrow evening.

Suganuma made his high run on his second turn at the table. It was the only bright spot for the first innings of the match until the champion made another good run of 44 in the ninth inning, giving him a good lead. Beginning with the tenth inning Suzuki began to play his best billiards. He held the balls together for a string of 40 and on his next trip to the table made his high run, 80. He followed these two runs up with one of 31 in the twelfth and the fifteenth added 62 to his total to go into the lead at 270 to 220.

Suganuma responded to this challenge by making his second highest run in the sixteenth inning, a string of 63, and regained the lead. A run of 42 in the seventeenth put Suzuki back into the lead and he lost it again two innings later. The outcome of the match was in doubt until the very last row. Both men made runs of 31 in the twenty-first inning and the score stood at 389 to 362 in Suganuma's favor. Suzuki got 12 in the twenty-second and Suganuma then ran 37 for the game.

The score by innings:

Suganuma—12, 66, 16, 0, 0, 13, 1, 22, 44, 13, 0, 2, 0, 0, 31, 63, 15, 14, 18, 2, 31, 37. Total—400. Average—18 4-22. High runs—66, 63.

Suzuki—11, 4, 8, 3, 2, 2, 6, 3, 0, 46, 80, 31, 7, 11, 62, 5, 42, 4, 3, 7, 31, 12. Total—374. Average—17. High runs—80, 62.

ST. AUGUSTINE TEAM WINS.

New York Golfers Help Beat Jacksonville in Intercity Match.

Special to The New York Times.

ST. AUGUSTINE, Fla., Jan. 15.—New York golfers helped St. Augustine to win the first intercity professional team match from Jacksonville here today, 5½ points to 2. Thirty-six holes were played and Jacksonville scored all its points in the morning round.

Wilfred Reid, veteran New York professional, teamed with Jack Elphick, Detroit, for St. Augustine, and outscored Ned McKenna, Rochester, and Charles Mayo, Jacksonville, 1½ to 1. Joe Devapy, young New Yorker, had Tom Dean of Boston as a partner and blanked Bruce Heatly, Westfield, N. J., and Aleck Cunningham, Fitchburg, 2½ to 0. Charles Gallagher, Detroit, and Clyde Usina, Yonkers, beat J. Power, Worcester, and William Schreider, Baltimore, 1½ to 1.

The Reid-Elphick combination had the best ball of the day with a 68 in the afternoon.

Noted Fly Caster Is Dead.

PORTLAND, Ore., Jan. 15.—Jack Herman, nationally known fly and bait caster, died here yesterday. He was Vice President of the National Association of Scientific Angling Clubs.

HARTMAN DEFEATS GARDNER BY 1 UP

Qualifies to Meet Finney Today in Advertisers' Golf Final at Pinehurst.

LATTER IS AN EASY VICTOR

Baltusrol Player Captures Semi-Final Match From Dutton of Boston by 5 and 4.

PINEHURST, N. C., Jan. 15.—Robert Finney of Baltusrol and G. H. Hartman of Chicago are the two advertising golfers who will meet in the final of the Winter Golf League of Advertising Interests tournament here tomorrow.

Hartman, former University of Chicago champion, and several times holder of sectional titles around Chicago defeated Dr. A. R. Gardner of Westchester Biltmore by the narrow margin of one up. Hartman who carried two strokes handicap, was obliged to concede eight strokes to Gardner.

Robert Finney had an easy time with George C. Dutton of Boston, New England senior champion in the other semi-final match winning by 5 and 4. Finney is only a youth compared to Dutton who is a veteran of the game and the winner of the first Pinehurst tournament ever played, back in 1906. Finney had to give only one stroke, and he was out in 40 to Dutton's 43, three up at the turn.

Although Hartman was occasionally wild from the tee in his match his golf in general was very steady. There was never more than a hole's difference between the two. Hartman was out in 43 and returned in 40, one down at the turn, while Gardner had a 40 each way.

Hartman was behind all the way from the fourth hole until the seventeenth, where he finally went ahead with a nice par three, with the aid of a stymie. Gardner was bunkered here and Hartman was on. The New York man made a nice approach and apparently had an easy putt for a half. Hartman overran his putt, however, and left a dead stymie for his opponent. Gardner tried to jump the stymie, but the wet green stopped the ball on the rim of the cup. Gardner had just finished a nice stymie exhibition on the sixteenth, where he curled his ball around Hartman's with a very pretty putt.

On the home hole, a par four, the New York advertiser had one stroke left. He was nicely down the middle with his second, while Hartman was trapped. He over-approached by almost thirty yards, while Hartman was too strong out of the trap and equally far away. Gardner still had the advantage of a stroke, but slightly smanked his run-up, while Hartman laid his eight feet from the cup and got his putt for a five. Gardner failed to get his five and the handicap stroke gave him only a half, ending the match 1 up.

In the second division William Campbell of Alliance, Ohio, and W. R. Hotchkin of Montclair, N. J., will meet in the final. The third division final will be a match between H. B. O'Brien of Wallingford, Conn., and C. A. Speakman of Swanoy.

In the first round of the women's tournament Mrs. George Dutton of Boston eliminated Mrs. J. H. Wright of Westchester Biltmore by 2 up on a match which went an extra nine holes. Mrs. W. T. Hamilton, also of Westchester Biltmore, wife of last year's champion, also met defeat, losing to Mrs. S. Wilbur Corman of New York by 4 and 3. Mrs. Clarence Cone of Inwood and Mrs. B. L. Tyrell of Brooklyn were other woman winners in the first round.

The summaries:

First Division—Robert Finney, 1, Baltusrol, defeated George C. Dutton, 9, Boston, 5 and 4; G. H. Hartman, 2, Chicago, defeated Dr. A. R. Gardner, 12, Westchester Biltmore, 1 up.

Second Division—William Campbell, 12, Alliance, Ohio, defeated A. S. Higgins, 13, Yonkers, 3 and 2; W. R. Hotchkin, 18, Montclair, defeated H. C. Smith, 4, Poughkeepsie, 3 and 2.

Third Division—H. B. O'Brien, 19, Wallingford, Conn., defeated C. G. Lueder, 16, Mount Vernon, 1 and 1; C. A. Speakman, 14, Mount Vernon, defeated C. A. Handler, 23, Boston, 5 and 4.

Fourth Division—Charles Everett Beane, 24, Boston, defeated C. E. Sherman, 14, New York, 2 up; W. B. Besterle, 12, New York, defeated H. R. Reed, 18, Tenafly, 4 and 3.

Fifth Division—C. Everett Johnson, 20, Chicago, defeated W. Gordon Bird, 25, Chicago, 3 and 4; Gilbert T. Hodges, 15, New York, defeated B. L. Tyrell, 22, Brooklyn, 1 up.

UPSETS IN BELLEAIR GOLF.

Victories for Deronde and Rixey in Amateur Tourney Surprises.

BELLEAIR, Fla., Jan. 15.—Two upsets marked progress of play here today in the second round of the annual January amateur tournament. Philip Deronde of the National Links, Southampton, L. I., eliminated Lyman Beecher of Hillsboro, Ohio, 3 and 1. The other upset occurred when Dr. W. W. Rixey of Bluefield, W. Va., brother to Eppa Jeptha Rixey, National League baseball pitcher, put out one of the favorites, Richard Tufts of Pinehurst and Boston by the margin of 4 and 3.

The summaries:

Second Round.

First Division—Philip Deronde, National Links, defeated Lyman Beecher, Hillsboro, Ohio, 3 and 1; Dr. W. W. Rixey, Bluefield, W. Va., defeated Richard Tufts, Pinehurst, 4 and 3; Alfred Turner, Clearwater, Fla., defeated Thomas Morrison, Pittsburgh, 1 up (19 holes); Donald Anderson, St. Louis, defeated Larry Paton, Boston, 4 and 3.

Second Division—D. Gudger, Asheville, N. C., defeated B. L. Pearce, Atlanta, Ga., 1 up; W. S. Miller, Elyria, Ohio, defeated Truman H. Newberry, Detroit, 2 up; N. B. Beecher, Hillsboro, Ohio, defeated H. W. Albro, Bronxville, N. Y., 7 and 5; J. G. Bishop, New York, won by default.

POTTS MAKES HOLE IN ONE.

Celebrates Tournament Victory With Ace on Ormond Beach Course.

Special to The New York Times.

ORMOND BEACH, Fla., Jan. 15.—George E. Potts of New York, who yesterday won the opening tournament of the local golf season celebrated the event in fitting manner today by holing out in one at the 175-yard fifteenth. It is the first ace of the Southern season. Potts's mashie shot landed dead to the pin and trickled in. He was playing in a foursome with W. H. Darrow of Dayton, Ohio; George H. Sage of Hartford, Conn., and F. W. Hopkins of Englewood, N. J., at the time.

Coast Manager Fractures Skull.

SACRAMENTO, Cal., Jan. 15.—John (Buddy) Ryan, manager of the Sacramento Pacific Coast League Baseball Club, suffered a fractured skull when his automobile turned over yesterday near here.

HAUSE IS WINNER OF 220-SWIM TITLE

Takes National Amateur Free Style Event at Brookline—Miss Moettrick Sets Mark.

BROOKLINE, Mass., Jan. 15.—J. K. Hause of Yale won the national amateur 220-yard free style swimming championship in the feature event of a meet here tonight. W. J. Martin of the Boston Swimming Association was second, and Samuel Metzger of Boston finished third. The time was 2 minutes 35 1-5 seconds.

Miss Mollie Moettrick of Brookline lowered her own record in the New England 100-yard free style championship for women when she covered the distance in 1 minute 18 3-5 seconds, five seconds less than the previous low mark. Miss Delma Carlson of Worcester was second and Miss Mary Page of Melrose was third.

Hundreds of pairs -men's socks at

65c

That's a very low price for socks of this grade. They're wools, lisle mixed, heather mixed; fancy effects, drop stitched, clocked hose. A real Wallach feature at 65c

WALLACH BROTHERS

FIFTH AVENUE opposite the Library and at 12 East 42nd Street

Broadway below Chambers
Broadway corner 29th
246-248 West 125th
Third Avenue corner 122d

Hart Schaffner & Marx clothes set the style pace

STUDEBAKER REDUCES PRICES

On All Closed Cars

	NEW Prices
Standard Six:	
Country Club Coupe	$1,345
Coupe	1,445
Sedan	1,545
Special Six:	
Victoria	1,895
Sedan	1,985
Big Six:	
Coupe	2,450
Sedan	2,575
Berline	2,650

All Prices F. O. B. Factories

THE STUDEBAKER CORPORATION OF AMERICA

Broadway at 70th St., Manhattan — 1469 Bedford Ave., Brooklyn — 9 & 11 166th St., Jamaica

MANHATTAN: 16 Fulton Street; Broadway at 158th Street; 2065 Seventh Avenue; BRONX 2418 Grand Concourse

BROOKLYN: 4901 Fourth Avenue; 5612 Eighteenth Avenue; 5502 New Utrecht Avenue; 1781 Pitkin Avenue; 1515 Bushwick Avenue; 1102 Kings Highway; 971 Flatbush Avenue; 201 Havemeyer St.; 307 Flatbush Avenue

QUEENS: 3538 Myrtle Avenue, Ridgewood; B'way & Leavitt Ave., Flushing; 119-26 Jamaica Ave., Rich. Hill; 74 Baxter Avenue, Elmhurst; 8510 Jamaica Ave., Woodhaven; 107 Steinway Avenue, Astoria; Austin St., Forest Hills

THIS IS A STUDEBAKER YEAR

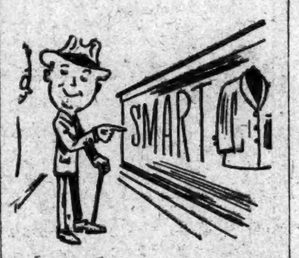

One of our smart boys calls attention to the Washington news!

"Cabinet Changes," says he, "why, we have them everyday."

Suits come in and suits go out—especially go out at this season when price revisions of $10 or $15 apply to so many suits.

Every suit thus retired to private life, we trust has long life and gives happiness; and though it may seem hard to find another one so handsome to take its place in our cabinets, somehow one always is found and trade goes merrily on.

Thus is prosaic Commerce linked with Statesmanship, and our glass Cabinets of Clothes with the Cabinet in Washington.

ROGERS PEET COMPANY

Broadway at Liberty | Broadway at Warren "Five Convenient Corners" | Broadway at 13th St.
Herald Sq. at 35th St. | Fifth Ave. at 41st St.

Rate 75 cents an agate line. **Automobile Exchange** Telephone LAckawanna 1000

Reward of $100 offered for information leading to arrest and conviction of any one who may have obtained money through a misleading or fraudulent advertisement in The New York Times.

AFFERSON SPORT.
Cunningham 7-passenger sport.
Locomobile (late) 4-passenger sport.
Lafayette sport sedan (special).
Cadillac 61-Z imperial (original).
Packard single six sedan (fully equipped).
Lincoln 7-passenger sedan; also town limo.
Mercedes, Porter, Fiat, Biddle, Sunbeam; 50 others not listed.
Knickerbocker, 1,004 B'way at 53d St. Circle 8803. Open Eves. and Sunday.

BREWSTER sedan, 5-passenger, very recent model; driven less than 10,000 miles; Brewster finish in brown; this car is a very attractive little car, just like a new one.
ROLLS-ROYCE OF AMERICA, INC., 56TH ST. AND 8TH AV., NEW YORK CITY.

BUICK, 1923 SEDAN.
CADILLAC 61, 4-PASS. TOURING.
Cadillac late model enc. drive sedan.
LOCOMOBILE 24 SPORT TOURING.
Pearless, late model, enclosed drive sedan.
PIERCE-ARROW Coupes and Sport Touring; Wills-Sts. Claire lim., sed. and touring.
TIME PAYMENTS IF DESIRED.
PIERCE-ARROW DISTRIBUTORS,
USED CAR DEPARTMENT,
233 West 54th St.; also 326 West 59th St.
PHONE COLUMBUS 8500.

BUICK '23 coach, 5-pass.; like new.
BUICK '22 sedan, 7-pass.; A1.
CADILLAC 59 Amesbury sedan; a beauty.
HUP '23 sedan; see this car.
MARMON '23, 5-pass. touring.
STUDEBAKER '24 touring, 5-pass.
CONVENIENT TERMS.
PEERLESS MOTOR CO.,
Broadway at 62d St. Columbus 8762.

BUICKS.
ALL 1925 MODELS, ALSO
Choice assortment of reconditioned cars.
Also several Buicks as low as $150.
GLIDDEN BUICK CORPORATION,
B'way, at 58th St. Phone Circle 5630.
B'way at 131st St. Phone Morningside 6801.

BUICK, 5-PASSENGER SEDAN, $675.
Original condition, mechanically perfect. Morningside 7784.

BUICK 1924 sedan, like new; sacrifice. Scott, 136 West 52d. Circle 7625.

CADILLAC 1924 de luxe sub. & imp. sedans.
LINCOLN 1923 4-pass sport sedan.
PACKARD 1924 straight-8 sub. sedan.
50 others, all makes, all types.
KAPLAN AUTO EXCHANGE,
782 7th Av. (corner 51st). Circle 7003.

CADILLAC, enclosed drive, 7-passenger limousine; paint and upholstery perfect; mechanical condition excellent. Locomobile Company, 16 West 61st St. Exchange Car Dept., Columbus 7750.

CADILLAC USED CARS—ALL MODELS.
Uptown Cadillac Corporation,
Broadway at 62d St. (Used Car Dept.).
PHONE COLUMBUS 8700.

CADILLAC 1924 V-63 sedan and imperial.
CADILLAC 1925, sedan, coupe and four.
223 West 57th St. Circle 8229.

CADILLAC 1923 sedan, 5-passenger; small mileage; many extras. Harry Walker, 226 West 58th St. Phone Columbus 1385.

CADILLAC V-63 1924 5-passenger sport sedan de luxe; practically new. New Amsterdam Storage Warehouse, 19 West 67th.

CADILLAC "V63" sedan, 7-passenger; used very little; wonderful condition throughout; bargain. 50 others. Plumbing 6406.

CADILLAC 1924 touring, Fisher, exceptional condition. Fischer, 136 W. 52d. Circle 7626.

CADILLAC "61" IMPERIAL SEDAN; Sacrifice; $2,250.
Bremer-Langdon, 1,765 B'way. Circle 7060.

CADILLAC 1924 imperial sedan, exceptional; sacrifice. Fischer, 136 W. 52d. Circle 7626.

CADILLAC, 61-Z, coupe, late 1923; excellent condition; new enamel, balloon tires. Dickens 5000.

CADILLAC V-63 5-pass. sport sedan; mileage 1,300. Kaplan, 782 7th Av.

CADILLAC, all types; latest models.
Int'l Auto Exchange, 1,890 Broadway.

CADILLAC 1924 coupe, like new; sacrifice. Fischer, 136 W. 52d. Circle 7626.

CADILLAC 1923 7-passenger sedan. Glass, 19 Central Park West, Columbus 3894.

CADILLAC 1924 sedan, like new; sacrifice. Scott, 136 West 52d. Circle 7625.

CHANDLER CHUMMY SEDAN,
Series '24; special paint; many extras; Pike's Peak motor; traffic transmission; a guaranteed car for only $594 cash and 10 notes of $90 each.
HULETT MOTOR CAR CO., INC.,
1,888 Broadway. Columbus 1011.

ESSEX coaches, sedan overhauled and repainted, sold with new-car guarantee and greatly reduced prices. Hudson Used Car Dept., 1,771 Broadway, at 57th St. Circle 6830. Open evenings.

FLINTS.
WE HAVE READY FOR SALE A FEW 1924 SEDANS, COUPES AND TOURINGS SOME OF WHICH CARRY OUR NEW-CAR GUARANTEE.
FLINT MOTOR CO.,
224 WEST 57TH ST. CIRCLE 7793.

FLINT sedan, practically new; fully guaranteed. Int'l Auto Exchange, 1,890 B'way.

GRAY sedan, almost new, 1925 model; perfect for young person or woman. Apply George Bradford at Duford Garage, 127 East 88d.

HUDSON-ESSEX—Clearance sale of dependable open and closed cars; also an assortment of other makes to choose from; inspection invited. Hudson Used Car Dept., 1,771 Broadway, at 57th St. Circle 6830. Open Evenings.

HUDSON sedans and coaches, overhauled, repainted, sold with new-car guarantee at greatly reduced prices. Hudson Used Car Dept., 1,771 Broadway, at 57th St. Circle 6830. Open evenings.

HUPMOBILE 1924 sport touring; balloon tires; disc wheels; $1,000. Van Alstyne Motors Corp. (Hupmobile Distributors), 1,876 Broadway.

HUPMOBILE 1924 sedan, practically new; $1,200. Van Alstyne Motors Corp., (Hupmobile Distributors), 1,876 B'way. Phone Columbus 8725.

ISOTTA-FRASCHINI, a very beautiful 4-passenger sport model, used 5,000 miles; like a new car; offered at approximately 50 per cent. of its cost.
ROLLS-ROYCE OF AMERICA, INC., 56TH ST. AND 8TH AV., NEW YORK CITY.

ISOTTA-FRASCHINI straight "8" late series 8-passenger sport sedan, excellent condition; very attractive car; sacrifice, $3,500. Ray Gelbecky, 888 7th Av. Circle 0945.

JORDAN 8 1923 brougham, $1,000; perfect, rare bargain; $2,300; condition and appearance of above car best in city; cannot be distinguished from new; time payments accepted. Pat Automotive Corp., 77 Crescent St., Long Island City. 7876 Bullwell. 100 feet from Queensboro Plaza subway station.

JORDAN touring, late series, reconditioned, overhauled; Winter top; $625. Jordan Used Car Dept., 225 West 58th St. Circle 8358.

JORDAN sedan, current series, overhauled and guaranteed; $1,800. Jordan Used Car Dept., 225 West 58th St. Circle 8358.

JORDAN runabout, 1923, reconditioned, guaranteed; $900. Jordan Used Car Dept., 225 West 58th St. Circle 8358.

LINCOLN, 1924, 3-window, 4-pass. sedan; mileage 3,000; perfect condition; General Cord tires; new spare tire; 2 bumpers; price $2,500. C. L. Flanders, Huntington, L. I.

LINCOLNS, all models; many other makes; guaranteed bargains. Lincoln Distrib., Park Av. and 46th. Vanderbilt 9761. Mr. Ogle.

LINCOLN coupe, 5-passenger, perfect, $1,150. Your car in trade. Marmon Agency, 401 Flatbush Av. Nevins 2178.

LINCOLN 1924 Judkins coupe; 1,500 miles; absolutely like new. Jacod & Co., 1,860 Broadway, Columbus 7041.

LINCOLN 1923 suburban limousine, sedan, exceptional. 19 Central Park West, Columbus 3894.

LINCOLN 1923 touring, like new; sacrifice. Scott, 136 West 52d. Circle 7625.

LINCOLN 1923 suburban, like new; sacrifice. Scott, 136 West 52d. Circle 7625.

MARMON 1921 suburban sedan; thoroughly overhauled and repainted; must be seen to be appreciated. Locomobile Company, 16 West 61st St. Exchange Car Dept., Columbus 7750.

MARMON 1925 de luxe sedan, one-week old; substantial saving. Jacod & Co., 1,860 Broadway, Columbus 7041.

MARMON 1924 sport sedan, practically new; guaranteed. Int'l Auto Ex., 1,890 B'way.

MARMON 1924 speedster, like new; sacrifice. Scott, 136 West 52d. Circle 7625.

MINERVA, a very late car; beautiful roomy 7-passenger; custom-built sedan body; painted gray with black trimming; can be bought for about 50c of its original cost.
ROLLS-ROYCE OF AMERICA, INC., 56TH ST. AND 8TH AV., NEW YORK CITY.

MOON 1923 sport sedan, $895. Van Alstyne Motors Corp. (Hupmobile Distributors), 1,876 Broadway. Phone Columbus 8725.

PACKARD twin touring; must sell to appreciate; sacrifice; $300. Phone Lexington 8570.

PACKARD late single six imperial; sacrifice. Phone Columbus 8758.

PACKARD SIX SEDANS.
Used closed car buyers should purchase now to assure comfort during cold months. We offer for immediate delivery several repainted, remodeled and mechanically reconditioned Packard six sedans, five and seven passenger sedans and sedan limousines.
GUARANTEED AT REDUCED PRICES.
Equipped with new General Cord tires, bumper, mirroscope, automatic windshield wiper, &c.
DEMONSTRATIONS ARE INVITED.
Time payments may be arranged on the "Packard Deferred Payment Plan," covering 12 months. Used cars accepted in trade.
USED CAR DEPT. 3D FLOOR.
PACKARD MOTOR CAR CO. OF N. Y.
1,801 BROADWAY AT 61ST. COL 8900.

PEERLESS 8-cyl.; imperial limo., '24.
PEERLESS 8-cyl., town sedan, '24.
PEERLESS 8-cyl. coupe, '24.
PEERLESS 8-cyl. coach; series '24.
PEERLESS 8-cyl. Tr. 7-pass., series '24.
PEERLESS 8-cyl. phaeton, 5-pass.; series '24.
PEERLESS 8-cyl. sedan pass., series '24.
PEERLESS 8-cyl. Tr. 5-pass., '24.
CONVENIENT TERMS.
PEERLESS MOTOR CO.,
Broadway at 62d St. Columbus 8762.

PEERLESS '23 touring, $499 cash. Balance monthly. Like new. Your car in trade.
WARREN-NASH MOTOR CORPORATION,
1,787 Broadway, at 58th St.
Open evenings. Columbus 7200.

PIERCE-ARROWS, all models, reasonably priced. TIME PAYMENTS if desired.
PIERCE-ARROW Distributors,
USED CAR Department,
233 West 54th St.; also 326 West 59th St.
PHONE COLUMBUS 8500.

PIERCE-ARROW "38" limousine; excellent condition; mechanically and otherwise. Locomobile Company, 16 West 61st St. Exchange Car Dept., Columbus 7750.

PIERCE-ARROW 7-passenger coupe, good condition; $275. Garage De Luxe, 724 St. & 3d Av.

RAUCH & LANG 1915 electric coupe, in good mechanical condition; battery, tires and paint in fine condition; owner will sell very reasonable; car can be seen at the Electric Garage, 533 St., Central Park West. 9876 Columbus.

REO coupe, 1924; excellent condition; not quick if you want a good buy; owner leaving town. Clayton, 427 West 42d.

ROAMER '22 SEDAN, $975.
Reconditioned, like new, repainted; terms; written guarantee. 804 Southern Boulevard. Intervale 9045.

ROLLS-ROYCE, latest model, 5-pass., enc. drive; just delivered from Rolls-Royce factory; never used; beautifully finished in two-tone gray; also 7-passenger, current model, sedan; mileage 3,400; both cars fully equipped; numerous extras; can be purchased at big saving; immediate delivery.
MINERVA AUTOS, INC.,
247 Park Av. (46th). Murray Hill 2495.

ROLLS-ROYCE ROADSTER.
ROLLS-ROYCE 4-PASSENGER.
ROLLS-ROYCE SEDAN.
ALL MODELS OF THESE CARS IN PERFECT CONDITION.
ROLLS-ROYCE OF AMERICA, INC., 56TH ST. AND 8TH AV., NEW YORK CITY.

STANLEY steam touring car, in perfect condition, 18 months old, fully equipped, even to tonneau windshield; 5 new Gen. Cord tires; a handsome car; special at $1,800, also terms. Stanley Agency, 232 Central Av., Newark, N. J. Phone Market 2170.

STUDEBAKER 1923 Big Six sedan, perfect condition, fully equipped. Smith, Morningside 8750.

STUDEBAKER 1924 sport sedan Big Six; balloon tires; sacrifice. 243 West 110th.

WILLS-STS. CLAIRE 1924 sport sedan, 2,000 miles; absolutely like new. Jacod & Co., 1,860 Broadway, Columbus 7041.

WILLYS-KNIGHT COUPE SEDAN.
Used only a few thousand miles by former owner; equipped with many extras; can be bought at a very low price; act quickly. Willys-Overland, Inc., Broadway at 59th St.

WILLYS-KNIGHT 1924 coupe-sedan, $650. Sandman, 401 Flatbush Av. Nevins 2178.

Unused Cars.

AUBURN—New sedans, 7-passenger; we save you $1,000 on a brand new one. Brighton Auto Exchange, 1,077 Atlantic Av., Brooklyn.

LAFAYETTE, 1924, new chassis, complete; very cheap. Brighton, 1,077 Atlantic Av., Brooklyn.

NASH, brand new 1925, advanced 6 sedan, balloon tires, 4 wheel brakes, duco finish, full guarantee; $250 off list; cash or terms. Wadsworth 7000.

ROLLS-ROYCE, Brewster cabriolet body, English chassis, good condition; reasonable. Phone Butterfield 2422 before 10:30 A. M.

Motor Trucks.

FORD truck, one ton; Union News Co., 149 East 22d. Caledonia 2570.

Automobiles For Rent.

CADILLACS, limousines; day, week, month; high-class chauffeurs; $3 hourly. Trafalgar 3643.

PIERCE-ARROWS, luxurious limousines, 7-passenger sedans; $3 up. King, Morningside 3640.

BEAUTIFUL Pierce-Arrow limousine with Westinghouse shock absorbers; hour, day, week, month. Telephone Butterfield 7580.

Garages.

FIVE-CAR garage for light commercial cars, commercial house or individual. Melrose 6246. 150th St. and Washington Av.

CENTRAL Park Section Garage, 300 capacity; rent, $50,000. D 466 Times.

Automobiles Wanted.

HIGHEST prices paid for used cars. 761 Park Pl., Bklyn. Prospect 2256.

AUTOMOBILES WANTED, CASH WAITING. HIGHEST PRICES PAID. COLUMBUS 3127.

Automobile Storage.

DEAD STORAGE AUTOMOBILES, $6 MONTHLY AND UP.
ACE STORAGE WAREHOUSE, INC.,
310 WEST 143D. AUDUBON 0694.

MODERN fireproof garage, live and transient storage, dead storage; $3 monthly. 210 East 48th St. Murray Hill 2546.

AUTOMOBILE DEAD STORAGE, $5 UP. Timmins' Storage, 257-267 West 117th St.

Loans on Automobiles.

IMMEDIATE LOANS ON CARS.
While used or in storage. Confidential. CIRCLE AUTO FINANCE CO.
802 W. 57TH St. 57TH BLDG. CIRCLE 7374.

AUTOMOBILE loans; possession; storage; lowest rates. Prudent Finance, 1,441 Broadway. Circle 9620.

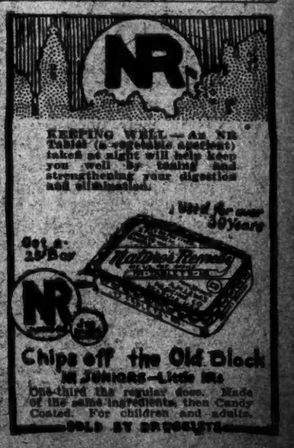

THE PLAY

By STARK YOUNG.

All for Love.

THE PIKER, a play in a prologue and three acts, by Leon Gordon; based on a story by Oliver Eastwood. At the Eltinge Theatre.

Bernie Kaplan.....Lionel Barrymore
Willie Riley.....Alan Brooks
Fred Cunningham.....Robert Cummings
George Howe.....Harry E. McKee
The Waiter.....James C. Malaidy
June Knight.....Irene Fenwick
Alexander Montgomery.....Frank Conroy
Mrs. Cunningham.....Adrienne Morrison
Mr. Strong.....W. A. Norton
Roderick.....Charles Slattery

The author of "White Cargo" has provided Lionel Barrymore with a play in which the leading figure is able to lead solely with the author's and Mr. Barrymore's help. The motive of the play is a man who is called by every one a piker and who is unable to make any one believe that he is not. It is a monotonous play, with obvious mechanics. Something, perhaps, there was of a certain quality that persuaded people to listen through the scenes to the end and wait to see what events arrive at last.

Bernie Kaplan wants a suit with two pairs of pants; he steals in the bank in order to get them. He also loves a girl. She is in love with another man, but bleeds Bernie when it turns out that without meaning to do so he has stolen the large sum of $50,000. He gives her an apartment. A friend, Willie, sponges on him also. People across the hall persuade him to a bogus investment. He loses $20,000. He has such a good heart, that must be the trouble. By this time the discovery hour is near. Bernie finds the woman he loves in the arms of the other man, who promptly knocks him down. In the last act he tries to make the girl and the world believe that he is a man and so calls up the police. The officer sent takes him to be a drug eater or insane, nobody believes that he is anything unless it be a piker. Alas.

Mr. Barrymore gave a sincere and convincing performance of a rôle that was never convincing. But the performance of Mr. Barrymore was monotonous and distressingly in the same shambling, sobbing key and hoarse voice. He threw away all his thunder in the first act, and afterward merely went on repeating. Alan Brooks played with wit and a certain dry security the part of the boy friend who lives off Bernie without taking any of his money directly. Mr. Brooks meanwhile was carrying off a part the very opposite of the cynical and distinguished artist that he created so successfully in "Expressing Willie."

Adrienne Morrison brought a certain style to the crook's wife. Irene Fenwick played the deceiving and loose lady for whom the weak Bernie had an undying infatuation, which brought on the desire for the suit with two pairs of pants and the theft of the $50,000. If any one believes any of this play.

Frank Conroy played the part of the second lover admirably.

Eugene Howard Retires as Actor.

Eugene Howard, who has been the stage partner of his brother, Willie Howard, for more than twenty years, has retired as an actor and will hereafter be the manager of his brother. The latter will be starred alone by the Shuberts, in association with Eugene Howard, in a musical comedy entitled "Sky High," by Harold Atteridge. The piece will have its New York première early next month.

THEATRICAL NOTES.

"A Builder of Dreams," a play by Nellie Rosilla Taylor, has been accepted for production by David Belasco.

Malcolm Williams and Robert Rendel are now in the cast of "The Bully," at the Hudson.

"Annie Dear" will end its engagement at the Times Square Theatre in another two weeks. The succeeding attraction will probably be "She Wanted to Know," with Grace George.

There will be a benefit performance at the Earl Carroll Theatre on Sunday night in aid of the Junior Matrons' Auxiliary of the Hebrew Day Nursery of New York.

Edward Kunneke, who arranged the Offenbach melodies in "The Love Song," is remaining in this country to work on other operettas for the Shuberts.

Larry Semon, the film comedian, will be seen at the Palace next week.

The performances of "The Emperor Jones" at the Punch and Judy Theatre on Tuesday and Wednesday nights of next week will be given in aid of the North Harlem Dental Clinic of the New York Tuberculosis Association.

THE NEIGHBORHOOD PLAYHOUSE
466 GRAND ST. Tel. Dry Dock 7516
Every Ev. (Except Mon.) Mat. Tom'w
"THE LITTLE CLAY CART"
Orch. $1.50. Balcony $1 and 75c.

Bronx Opera House 149th St., E. of 3d Av. Pop. Mats. Wed. & Sat.
EDDIE DOWLING
in "Sally, Irene & Mary"

MOTION PICTURES.

MARK STRAND B'way&47th 'IF I MARRY AGAIN' With Doris Kenyon, Hobart Bosworth, Lloyd Hughes, Frank Mayo, Anna Q. Nilsson, Myrtle Stedman. STRAND SYMPH. ORCHESTRA

CAPITOL B'y, 51 St. Constance Talmadge in 'HER NIGHT OF ROMANCE' With Ronald Colman. Directed by Sidney Franklin. CAPITOL GRAND ORCHESTRA—ROXY'S GANG

PLAZA Mad. Ave. at 58th St. RICHARD BARTHELMESS in 'CLASSMATES'

LOEW'S LEXINGTON Lex. Ave. at 51 St. "ARGENTINE LOVE" with BEBE DANIELS

BEGINNING SUNDAY
J. K. McDONALD'S
Sensational Melodrama
"FLAMING LOVE"
Based on "FRIVOLOUS SAL"
with
EUGENE O'BRIEN . MAE BUSCH
BEN ALEXANDER . TOM SANTSCHI
A First National Picture
MARK STRAND
A NATIONAL INSTITUTION
BROADWAY AT 47th STREET.
Direction JOSEPH PLUNKETT

The Greatest of All Motion Picture Balls
FIFTH ANNUAL BALL
—of the—
Theatre Owners Chamber of Commerce
GRAND BALL ROOM HOTEL ASTOR
THIS SATURDAY NIGHT, JANUARY 17th
MONSTER ENTERTAINMENT
Under Auspices of the Marvelous DUNCAN SISTERS
Presenting their entire company of
"TOPSY AND EVA"
At the Sam H. Harris Theatre
Also Entire "MY GIRL" COMPANY
The Vanderbilt Theatre Big Hit
(Permission of Lyle D. Andrews)
EVERY MOVIE STAR IN TOWN WILL BE THERE! COME AND SEE THE DUNCAN SISTERS CROWN TOMMY MEIGHAN and BEBE DANIELS as KING and QUEEN OF THE MOVIES!
Sensational "Breakfast Show" at 4 A. M. offering Complete Revues from the
EL FEY CLUB PARODY CLUB WIGWAM CLUB
Including the Famous Little Beauties of These Wonderful Night Clubs.
TICKETS (including Supper), $10, at All Agencies.
THE FOLLOWING MOVIE STARS WILL ABSOLUTELY BE THERE:

BEBE DANIELS	RICHARD DIX	MARIE PREVOST
BESSIE LOVE	HOPE HAMPTON	VIOLA DANA
CECIL B. DeMILLE	MARG. DE LA MOTTE	ADOLPHE MENJOU
JOHN BOWERS	CONWAY TEARLE	MAURICE COSTELLO
PEGGY JOYCE	DAGMAR GODOWSKY	TOMMY MEIGHAN
BARBARA LA MARR	AILEEN PRINGLE	JOHNNY WALKER
MYRTLE STEADMAN	GEO. HACKATHORNE	GLADYS BROCKWELL
RICHARD BARTHELMESS	MARY HAY	DOROTHY MACKAILL
		MAY ALLISON

AND
EDDIE CANTOR, MARY EATON and ANN PENNINGTON
DON'T MISS THIS! GREATEST SHOW AND AGGREGATION OF STARS EVER SHOWN ANYWHERE!

More profit from lower prices

WOOLWORTH, Ford and Wrigley became leaders in their lines because they knew that small profits taken frequently pay better than occasional profiteering.

McBride's is the largest ticket agency in the world because in the face of constantly increasing demand, two generations of McBride's have adhered to the policy, "50c. for service—never a penny more."

McBRIDE'S
THEATRE TICKET OFFICES, INC.
Uptown—1497 BROADWAY, Phone Lackawanna 3900
Downtown—71 BROADWAY
Branches throughout the City
London: Keith, Prowse & Co., 159 New Bond St.

WINTER GARDEN Evs. at 8:30. Mats. Tom'w & Tues., 2:30
AL. JOLSON in "BIG BOY"

WINTER GARDEN SUNDAY NIGHT CONCERT THE TALK OF NEW YORK! COMEDY, SINGING AND DANCING STARS from THE LEADING MUSICAL SHOWS NOW PLAYING ON BROADWAY and OTHER STAR ACTS. FRANK GABY, Master of Ceremonies. WARNING!—Buy Your Seats Now! Smoking Permitted in All Parts of the House.

39th ST. THEA., E. of B'way. Evs. 8:30. Matinee Tom'w and Wed., 2:30.
IS ZAT SO?
YES, THAT'S SO! IT'S THE GREATEST LAUGH SENSATION IN AMERICA!

JOLSON'S THEA., 59th & 7 Av. Evs. 8:30. Mats. Tom'w & Thurs., 2:30.
THE STUDENT PRINCE
IN HEIDELBERG
Symph. Orch. of 40. Singing Chorus of 100. Sale Seats (Res'd), $1, $1.50, $2, $2.50, $3.

ASTOR 45TH and B'WAY. Evenings 8:30. Mats. Tom'w & Thurs., 2:30.
ARTISTS and MODELS
OF 1924

BROADHURST Th., 44 St., W. of B'y. Evs. 8:30. Mats. Tom'w & Thurs.
Simon Called Peter

AMBASSADOR 49 St., W. of B'y. Evs. 8:30. Mats. Tom'w & Wed., 2:30
MADGE KENNEDY and GREGORY KELLY
In the Sensational Comedy HIT BADGES

THEATRE GUILD PRODUCTIONS
PROCESSIONAL
A Jazz Symphony of American Life
by John Howard Lawson
GARRICK 65 W. 35th St. Evs. 8:30. Mats. Tom'w & Thurs., 2:30.

THEY with RICHARD BENNETT AND PAULINE LORD
KNEW WHAT THEY WANTED
KLAW 45th St., W. of B'way. Evs. 8:30. Mats. Tom'w and Wed., 2:30.

THE GUARDSMAN with ALFRED LUNT LYNN FONTANNE DUDLEY DIGGES
BOOTH 45th St., W. of B'way. Evs. 8:30. Matinees Tom'w & Wed., 2:30.

44th STREET THEATRE EVGS. 8:30. MATINEE TO-MORROW at 2:30
'BETTY LEE' THE MUSICAL MIRTHQUAKE
with JOE E. BROWN—GLORIA FOY—HAL SKELLY, a superb cast of 60 artists and the handsomest, youngest champion dancing chorus of all times.

EDGAR SELWYN'S PLAY SENSATION
6TH MONTH DANCING MOTHERS
MAXINE ELLIOTT'S THEA., W. 39 St. Evs. 8:30. Mats. Wed. & Sat., 2:30.

What Price Glory
Arthur Hopkins Presents This Play by Maxwell Anderson & Laurence Stallings.
PLYMOUTH 45th St., W. of B'way. Evs. 8:30. Mats. Tom'w & Thurs.

"BEST EXAMPLE OF MELODRAMATIC WRITING I EVER SAW." *Irvin S. Cobb.*
WARNER in SILENCE
NATIONAL THEATRE 41 St., W. of B'y. Evs. 8:30 Mats. Tom'w & Wed., 2:30.

5TH MONTH Mats. Tom'w & Wed.
BAYES THEA. 44th, W. of B'way.
MY SON

PRINCESS Thea., 39th St., E. of B'y. Evs. 8:30. Mat. Tom'w, 2:30. 3d Month
EUGENE O'NEILL'S S. S. GLENCAIRN

¶ *The great Shaw Comedy "Candida," presented by Actors' Theatre with brilliant cast.*
¶ *Every Eve., 8:35. Mats. Wed. & Sat. 2:35. 48th St. Theatre. Bry. 0178.*
2 MARRIED MEN
LONGACRE WEST 48 ST. EVES. 8:30. FIRST MAT. TOM'W. 2:30

John Golden's Laff Hit
LITTLE WEST 44 ST. MATINEES WED. & Saturday.
PIGS

Cherry Lane 40 Commerce St. Two Mat. Sat. blks. below Sheridan Sq. Only.
CONGREVE'S "The Way of the World"
"The most brilliant comedy in town."—*Times.* "A really remarkable cast of players."—*World.* First Subscription Bill. Spring 2480.

SHUBERT-RIVIERA 97th St. and B'way
INA CLAIRE in "GROUNDS FOR DIVORCE" MAT. TOM'W
Next Week BEGGAR ON HORSEBACK with ROLAND YOUNG.

Strikes the Highest Note In Musical Production!
"A fine and delightful play . . . blazed with magnificence in melody and movement and color . . . Here is something else again to add to the list of 'musts' in the theatre."
—*QUINN MARTIN, WORLD.*
THE MOST ELABORATE OPERETTA EVER STAGED!
THE LOVE SONG
Based on the life and music of OFFENBACH
CAST OF 250—KOSLOFF'S BALLET OF 50
"Has come to stay . . . greeted with roars of applause and every bit of that approbation was fully deserved . . . it was a great musical night."
—*CHARLES PIKE SAWYER, EVENING POST.*
CENTURY THEATRE
62nd St. and Central Park West.
Evgs. 8:15. Matinees Tomorrow and Wednesday

F. RAY COMSTOCK & MORRIS GEST Announce 3 Week Return Engagement
Balieff's Chauve-Souris
ENTIRELY NEW
POPULAR MAT. TOM'W. 2:30
49th ST. Thes., W. of B'way. Evs. 8:30. Pop. Mats. Tom'w, Tues. & Thurs.

BLANCHE BATES in "Mrs. Partridge Presents" Belmont Th., 48 St., E. of B'y. Evs. 8:30. Mats. Tom'w & Thurs., 2:30. BEST BALCONY SEATS IN TOWN $1 & $1.50

IMPERIAL 45th St., W. of B'way. Evs. 8:25. Mats. Tom'w & Wed., 2:30.
ARTHUR HAMMERSTEIN Presents THE BIGGEST MUSICAL HIT EVER PRODUCED IN AMERICA.
ROSE-MARIE
with MARY ELLIS and WILLIAM KENT
SEATS 8 WEEKS IN ADVANCE.

"Fairest of blondes. Can beauty act? She can and does."—*Eve. World.*
FLORA LE BRETON
in "A Scotch Tea o' My Heart."—*N.Y. Con.*
LASS O' LAUGHTER with ALMA TELL
COMEDY 41st, E. of B'y. Evs. 8:35. Mat. Tom'w, 2:25

ELTINGE THEA., 42d St., W. of B'way. First Mat. Tomorrow, 2:30.
A Great Actor in a Great Play
LIONEL BARRYMORE in "THE PIKER"
By LEON GORDON
with IRENE FENWICK

SHUBERT EVENINGS AT 8. MAT. TOMORROW, at 2.
WALTER HAMPDEN in OTHELLO

PLAYHOUSE 48 St., East of B'y. Evs. 8:30. Mats. Tom'w & Wed., 2:30.
THE SHOW-OFF By GEORGE KELLY
12TH MONTH COMEDY SUCCESS

POP. MAT. TOM'W BEST SEATS $2.50
THE LAUGH-A-MINUTE REVUE
I'LL SAY SHE IS
WITH THE Marx Brothers
CASINO B'way and 39th St. Evenings 8:30. Mats. Wed. & Sat., 2:30.

48th, W. of B'way. Evs. 8:30. Mats. Tom'w & Wed., 2:30. RITZ
GEORGE ARLISS in JOHN GALSWORTHY'S "OLD ENGLISH"

45th, W. of B'way. Evs. 8:30. Mats. Tom'w & Wed., 2:30. BIJOU
MINICK with O. P. HEGGIE

REPUBLIC West 42d Street. Evenings 8:30. Mats. Wed. & Sat. at 2:30.
3D YEAR! 3D YEAR!
Anne Nichols' Laughing Success ABIE'S IRISH ROSE
BENEFIT MATINEE THURSDAY, JAN. 29TH. ENTIRE PROCEEDS TO THE DUG OUT.

WOLVES By Romain Rolland Author of "Jean Christophe."
Yiddish Art Thea. 27 St. & Mad. Av. Tonight 8:30. Tom'w, Sun., 2:30 & 8:30
Complete Synopsis in English Available.

ACTORS' FUND ANNUAL BENEFIT
FRI. AFTERNOON, JAN. 23 at 2 P.M.
BIGGER and BETTER THAN EVER TICKETS $1 TO $5. No Tax. Now on Sale.

MOROSCO Theatre, W. 45th St. Evs. 8:30. Mats. Wed. & Sat. at 2:30.
THE UNEQUALED COMEDY!
Joseph Schildkraut in THE FIREBRAND

NEW YORK'S LEADING THEATRES AND SUCCESSES

NEW AMSTERDAM THEA., W. 42d St. Erlanger, Dillingham & Ziegfeld, Mgr. Dir. Popular Mats. WED. and SATURDAY.
ZIEGFELD FOLLIES
WILL ROGERS in Topics of the Day.
450 RESERVED SEATS AT $1.50.

SELWYN THEA., W. 42d St. Good Balc. Seats $1 Reduced Price Mts. THURS. & SAT. ZIEGFELD SUCCESS EDDIE CANTOR in 'Kid Boots' with MARY EATON

TIMES SQ. Thea., W. 42d St. Evs. 8:30. Mats. THURS. & SAT., 2:30.
ZIEGFELD'S BEST PRODUCTION
BILLIE BURKE in Musical Comedy "ANNIE DEAR" with Ernest Truex

LYCEUM West 45th St. Evenings at 8:30. Mats. Thursday & Sat., 2:30.
DAVID BELASCO presents
Ladies OF THE Evening

David Belasco Presents LENORE ULRIC in "THE HAREM" Supported by William Courtenay
BELASCO W. 44 St. Evs. 8:30 Mats. Thurs. & Sat.

MARTIN BECK THEATRE, 45 St. & 8 Av. LAST MATINEE SAT.
Madame Pompadour
with WILDA BENNETT—LAST 3 TIMES
NEXT MONDAY NIGHT. SEATS NOW.
CHINA ROSE AN ORIENTAL OPERETTA

EMPIRE THEATRE B'WAY & 40 St. Evs. 8:30. Matinees Wed. & Sat. 2:30

"'Isabel' gives as pleasant and gay an evening as anybody might desire."
—*Heywood Broun, World.*

"'Isabel' is clever and has some gorgeous lines."
—*Alan Dale, American.*

CHARLES FROHMAN presents
MARGARET LAWRENCE in "ISABEL."
Followed by
J. M. BARRIE'S New Play
"SHALL WE JOIN THE LADIES?"

"'Shall We Join the Ladies?' is a masterpiece of its kind and it is capitally acted at the Empire."
—*Alexander Woollcott, Sun.*

"The play itself is a fresh quality from Barrie's inexhaustible talent."
—*Stark Young, Times.*

"A deft and charming performance by the sparkling Margaret Lawrence."
—*Alexander Woollcott, Sun.*

APOLLO Theatre, W. 42 St. Evs. 8:30. Mats. Wed. & Sat., 2:30.
"AUDIENCE ROSE TO HER RESPONSIVELY."—*N. Y. Times.*
MARJORIE RAMBEAU in "THE VALLEY of CONTENT"
by BLANCHE UPRIGHT.

VANDERBILT 48 St., E. of B'y. Evs. 8:30 Mats. WED. and SAT.
A SMASHING HIT!
"MY GIRL"
"The Brightest, Snappiest Musical Play in Town" with HARRY ARCHER'S ORCHESTRA.

COMEDY TREAT OF THE SEASON!
"The YOUNGEST"
With HENRY HULL and GENEVIEVE TOBIN
GAIETY THEATRE, B'WAY, 46th ST. Mats. Wed. & Sat.
Dir. A. L. Erlanger.

"QUARANTINE" with SIDNEY BLACKMER and HELEN HAYES
HENRY MILLER'S THEATRE.
124 W. 43d St. Evs. 8:30. Mats. THURS. & SAT., 2:30.

FROLIC Erlanger, Dillingham, Ziegfeld, Mgr. Dir. W. 42 St. Aton Now Amsterdam Thea.
SEENIAYA PTITZA with the Great YUSHNY Evs. 8:30. Mats. Wed. and Sat.
340 RESERVED SEATS AT $1.00

HUDSON THEA., W. 44th St. Evs. 8:30. Mats. Wed. and Sat., 2:30
The BULLY with EMMETT CORRIGAN
IS A THRILLER

Bramhall 67 st. at Lex. Av. | TONIGHT & Every Eve. 8:15. Mat. Sat. at 2:15. $1.00 EACH.
Butler Davenport, Grace Merritt, Bramhall Players, and "THE FATHER'S SONS," by Davenport
"MAN OF DESTINY" By SHAW With

FRANK CRAVEN in NEW BROOMS
FULTON, W. 46th St. Mats. WED. and SAT. All 1st and 2d Balcony seats at box office only.

THE 2nd YEAR DE MILLE'S CINEMASTERPIECE
TEN COMMANDMENTS
A Paramount Production (Famous Players)
Criterion THEATRE B'y 44 St. 2:30 Twice Daily 8:30

Knickerbocker, B'way, 38 St. Dir. A. L. Erlanger Evgs. 8:30. Mats. WED. and SAT., 2:30.
MARILYN MILLER
IN HER GREATEST SUCCESS.
SIR JAMES BARRIE'S "PETER PAN"
FAMOUS FANTASY

GLOBE B'way, 46th St/ Mats. WED. & SAT.
ED WYNN (The Perfect Fool) in "THE GRAB BAG"
Funniest Musical Show Extant
Direction A. L. Erlanger. | 300 RESERVED SEATS $1.00 EACH.

SAM H. HARRIS presents IRVING BERLIN'S FOURTH ANNUAL Music Box Revue
Staged by JOHN MURRAY ANDERSON
Music Box Theatre, W. 45th St. Evs. 8:30. Mats. Wed. & Sat., 2:30.

LILLIAN GISH in ROMOLA with DOROTHY GISH
A HENRY KING PRODUCTION.
A Metro-Goldwyn Picture
GEO. M. COHAN Thea., B'way & 43d St. Twice Daily, 2:30—8:30. ALL MATS. BEST SEATS $1.

CORT THEATRE, W. 48th St. Evs. 8:45. Mats. WED. and SAT., 2:30.
ELSIE FERGUSON in "CARNIVAL" by FERENC MOLNAR
"WHAT A DREAM OF FREEDOM AND LOVE!"—*Stark Young, Times.*

WALLACK'S (Formerly Frazee) Theatre West 42 St. Tel. Chick. 9069. Evs. 8:30. Popular Matinees Wed. and Sat.
"LOUIS MANN" in "MILGRIM'S PROGRESS"
Greatest Laugh Show in Town.

515th TIME! DALY'S 63d ST.
EARL CARROLL presents
WHITE CARGO
Evenings 8:30. Mats. WED. and SAT., 2:30.

DUNCAN SISTERS in "TOPSY & EVA"
A MUSICAL COMEDY TRIUMPH!
SAM H. HARRIS W. 42 St. Evs. 8:15. Mats. WED. and SAT.

EARL CARROLL Thea., 50 St. & 7 Ave. Mats. Tom'w & Thurs.
EUGENE O'NEILL'S Greatest Play DESIRE UNDER THE ELMS
with WALTER HUSTON

PUNCH & JUDY Thea., 49 St., E. of B'y. Evs. 8:40. Mats. Today & Sat.
THE EMPEROR JONES
EUGENE O'NEILL'S
with PAUL ROBESON. 2 WEEKS ONLY "Robeson superb—a great play."—Woollcott, Sun.

Greenwich Vil. Thea., 7th Av. & 4 St. Evs. 8:30 Mats. Thurs. & Sat. at 2:30.
'One of the best shows of the year."—*Times*
GILBERT & SULLIVAN'S
PATIENCE

Dir. A. L. Erlanger LIBERTY W. 42 St. Evs. at 8:30. Mats. WED. & SAT.
MUSICAL COMEDY TRIUMPH
Lady, Be Good
with Fred & Adele Astaire, Walter Catlett
200 GOOD SEATS AT $1.00

METROPOLITAN OPERA HOUSE
TODAY MAT. at 2. RIGOLETTO $1.50 to $6 No Tax
Galli-Curci, Gordon, Fleta, De Luca, Mardones, Ananian, Bada, Serafin.
TONIGHT, 7:45—CHANGE OF OPERA—TANNHÄUSER. Jeritza, Peralis; Laubenthal, Schorr, Gustafson, Meader, Bodanzky.
Sat., 2. Falstaff. Alda, Bori, Howard, Telva; Gigli, Scotti, Tibbett, Bada, Paltrinieri, Didur. Serafin.
Sat., 8. Andrea Chenier. (Pop. Prices). Fusello, Bourskaya, Dulcesy; Fleta, Danise, Paltrinieri. Serafin.
Sun., 8:30. Conc. 50c-$2. Brard, pianist. Mario, Perello, Gordon; Chamlee, Ballester, Rothier, Pelletier.
Next Mon., 8:15. Marta. Alda, Howard; Gigli, Didur, Malatesta, D'Angelo. Reschiglian. Papi.
Wed., 7:45. Walkuere. Mueller, Larsen-Todsen, Brannell; Taucher, Bohnen, Gustafson. Bodansky.
Thurs., 8:15. Disorak. Galli-Curci, Ryan, Alcock; Tokatyan, De Luca, D'Angelo, Altglass, Papi.
Fri., 7:45. Tannhauser. Jeritza, Gordon; Taucher, Schorr, Bohnen, Meader, Bloch. Bodanzky.
WED. JAN. 21, at 2 P.M. PUCCINI MEMORIAL $1 to $6.
Butterfly, Act. I. Easton; Chamlee. Serafin.
Tosca, Act. II. Jeritza; Errolle, Scotti. Serafin.
Boheme, Act I. Alda; Gigli, Picco, Didur. Papi.
HARDMAN PIANO USED.

COLUMBIA Times Sq. at 47 St. Twice Daily Burlesk. Pop. Prices. 2:15-8:15.
HIPPITY HOP
ABE REYNOLDS and Big Company

B. F. KEITH'S NEW YORK Daily Mats. at 2. Nights at 8. 1 0 9 6 Seats, 50c-$1.
HIPPODROME
Year's most stupendous All-Star program with HOUDINI and 17 Big Acts.

HOTELS AND RESTAURANTS.

CLUB MORITZ
117 West 48th Street
GEORGE OLSEN and His MUSIC
Nightly at Eleven o'clock
The Greatest Dance Music in the World
NOW PLAYING IN
"Ziegfeld Follies" & "Kid Boots"
You will be entertained by their "Whispered Harmony"
IN ADDITION TO
"SOCIETY'S SCANDALS"
with Frances Williams - Ted Doner and the Moritz Beauties
Production by ARTHUR S. LYONS
PHONE BRYANT 1678-9342

B. S. MOSS' THEATRES
COLONY 1st Time at Popular Prices DOUGLAS FAIRBANKS
B'way at 53d St. in "The Thief of Bagdad"
CAMEO 42d St. & B'way THOMAS MEIGHAN in "Tongues of Flames"
B'WAY At 41st Street. "The Price She Paid" with ALMA RUBENS & FRANK MAYO WORLD'S BEST Vaudeville

CARNEGIE HALL, Next Sun. Night Jan. 18, at 8:15. Final Concert—JOHN
McCormack
PROGRAM OF FAVORITE SONGS, OLD & NEW. Tickets $1.00 to $2.00. Now at Box Office.

OPERA TICKETS Phone PENN. 8726
CHOICE SEATS TONIGHT & all operas. All parts of house. SUBSCRIPTIONS BOUGHT, SOLD, EXCHANGED.
CONSOLI AGENCY, 1416 B'way (Store) Opp. Met. Opera House.

HOTELS AND RESTAURANTS.
Hotel Bretton Hall
BROADWAY
85th to 86th St., N. Y. City
Between Central Park and Riverside Drive
Subway Station at 86th St. Cor.
Elevated Stations—2 Blocks 86th St.
Largest and Most Attractive Midtown Hotel for Transient or Permanent Residence. Convenient to all Shops and Theatres.
Furnished and Unfurnished Suites
1, 2, 3 & 4 Rooms
1 or 2 Baths
May be had on yearly basis at a substantial saving.
Also Single & Double Rooms with Bath $4.00 per day and upwards.
Restaurant of Highest Standard. Service a la Carte.

HOTEL ASHTON
93d Street at Madison Avenue
Phone Lenox 6278
HERE one has the comfy feeling of individual attention cheerfully rendered; the rooms are charming and homelike, the service personal, an air of interest being shown for the guest, an interest impossible in a large hostelry.
Running Water or Bath with Every Bedroom, $2.00, $2.50 or $3.00 a day.
Living Room if Desired.
1, 2 and 3 rooms may be leased on yearly basis at a substantial saving.

12 EAST 86 "The only Hotel in New York with your own kitchen facilities. Suites furnished or unfurnished."
"12 EAST 86TH STREET"
DIFFERENT MANAGEMENT - I. FEUERLEIN

CENTRAL PARK WEST
At 81st Street
THE BERESFORD

Club Alabam
44th Street Theatre Bldg., Just West of Broadway
Phone Lackawanna 7845—Opens Nightly at 10 P. M.

WORLD'S GREATEST CREOLE REVUE!
"ALABAM FANTASIES"
Presented at Midnight
With a Daring Early Morning Presentation at 2 A. M.
Sam Wooding and his Club Alabam Orchestra
"WAFFLES FOR BREAKFAST"

THE DANCING SENSATION OF EUROPE
ROBERT SIELLE AND MILLS ANNETTE
DIRECT FROM CIRO'S, LONDON
NIGHTLY AT
CLUB LIDO
806 7th Ave., cor. 52nd St. Circle 3043

Crystal Room
RITZ-CARLTON
Gala Night, Saturday, Jan. 17th
THE MOST BEAUTIFUL DANCING ROOM IN THE WORLD
VINCENT ROSE Famous Orchestra
FOR TABLE RESERVATIONS—TELEPHONE MURRAY HILL 7900

MOTION PICTURES.
PICCADILLY THEA., B'WAY at 51ST ST. LEE OCHS, Managing Director
BEGINNING TOMORROW
WARNER BROS. Present
IRENE RICH in "A LOST LADY"
From the Novel by Willa Cather
with Matt Moore, June Marlowe, John Roche, George Fawcett, Victor Potel
FREDERIC FRADKIN
Internationally Famous Violinist, will conduct the
Piccadilly Concert Orchestra
at all De Luxe Performances
Midnight Show Saturday and Sunday Starting 11:30

PICCADILLY B'way at 51st St. 12:30 to 11:30 P. M. 'The Narrow Street' STAR CAST
PICCADILLY CONCERT ORCHESTRA.
Rod La Rocque, Lillian Rich, Vera Reynolds, Henry Walthall, Julia Fay, Theo. Kosloff, Rob. Edeson, Rob. Cain, Chas. Ogle, Warner Baxter
are in
DE MILLE'S "GOLDEN BED"
A Paramount Picture
RIVOLI SUNDAY

RIVOLI B'way 49 St. WILLIAM DE MILLE Prod. "LOCKED DOORS" With a Star Cast. RIVOLI CONCERT ORCHESTRA. *Paramount Pictures*
RIALTO B'way 42 St. POLA NEGRI in "EAST OF SUEZ" "FRANZ LISZT" Music Film

LYRIC THEATRE West 42 St. TWICE DAILY. 2:30—8:30. WILLIAM FOX presents
The Iron Horse
A John Ford Production

CENTRAL B'way, 47th St. Noon to 11. POPULAR PRICES
William Fox Presents
THE DANCERS
With GEORGE O'BRIEN, ALMA RUBENS and MADGE BELLAMY

LOEW'S STATE B'way & 45 St. METROPOLITAN Brooklyn. Mae Murray in "CIRCE, THE ENCHANTRESS" —and VAUDEVILLE—

Artists Series
THIRD CONCERT
CARNEGIE HALL, To-morrow (Sat.) Eve., 8:15 In Aid of Ass'n of Music School Settlements
PHILHARMONIC ORCHESTRA
HENRY HADLEY, Conductor.
SOLOIST
ERNEST HUTCHESON
Tickets at Box Office. Steinway Piano.

N. Y. SYMPHONY
WALTER DAMROSCH Conductor
Carnegie Hall Thursday Aft., Jan. 22, at 3 Friday Eve., Jan. 23, at 8:30
Beethoven Program
INCLUDING SYMPHONY NO. 1, AND Symphony No. 9
Soloists Ruth Rogers, Helena Marsh, Charles Stratton, Fraser Gange
and the chorus of the Oratorio Society of N. Y.
GEORGE ENGLES, Mgr. Steinway Piano.

STATE SYMPHONY
METROPOLITAN O. H. Sun. Aft., Jan. 18, at 3
IGNATZ WAGHALTER, Conductor
Soloist OSSIP GABRILOWITSCH
Mason & Hamlin Piano
TSCHAIKOWSKY PROGRAM | "Romeo & Juliet" Piano Concerto 5th Symphony
Seats 50c to $2.50 at Box Office. (Steinway.)

TOWN HALL MONDAY, JAN. 19 Eve. at 8:15
Lecture Recital at the Piano—NADIA
Boulanger
"MODERN MUSIC AND ITS EVOLUTION"
Mr. Walter Damrosch will introduce Mlle. Boulanger to her audience.
GEO. ENGLES, Mgr. Baldwin Piano.

TOWN HALL, Sun. Aft., at 3:00, JAN. 18 Only 'Cello Recital This Season by PABLO
Casals
Seats at Box Office (Mason & Hamlin) Mgt. Metropolitan Musical Bureau.

Concert Mgt. Arthur Judson Presents
Aeolian Hall, This Afternoon at 3:15
ADALBERT OSTENDORFF PIANIST. (Steinway Piano)
AEOLIAN HALL, TONIGHT, at 8:30
WANDA Second Recital LANDOWSKA (Steinway Piano.) (Harpsichord Player.)

TOWN HALL, TODAY, AT 3
Sole Recital Emilio De Gogorza
Benefit of the New York McAll Auxiliary
GEO. ENGLES, Mgr. (Steinway Piano)
AEOLIAN HALL, To-m'w Eve., Jan. 17, 8:15 FIRST SONG RECITAL
MALTZEVA
SOPRANO Assisted by PETER MEREMBLUM, Violinist
Mgt. J. BELLUCCI (Hardman Piano.)

METCALFE'S
"Tips on Amusements"
can be had only in
THE WALL STREET JOURNAL
Morning and Evening Edition

Carnegie Hall TOMORROW AFT. at 2:30
MORIZ Rosenthal
Piano Recital. (Knabe Piano.)
CARNEGIE HALL Tues. Eve., Jan. 20 at 8:15
EDUARD Zathurezky
Violin Recital, American Debut. (Knabe.)
AEOLIAN HALL WED., JAN. 21, at 8:15.
Winifred Macbride
2d Piano Recital (Knabe Piano)

PHILHARMONIC
FURTWAENGLER, Guest Conductor
CARNEGIE HALL, This Aft., 2:30
OLGA SAMAROFF, Schumann Piano Concerto, Bach Brandenburg Concerto No. 3, Tchaikowsky Fifth Symphony.
NEXT SUNDAY AFT., "Till Eulenspiegel," Brahms First Symphony.
Arthur Judson, Mgr. Steinway Piano.

PHILHARMONIC CONCERTS FOR CHILDREN
ERNEST SCHELLING, Conductor
Educational Screen Pictures
5 Saturday Mornings—2 Saturday Afts.
At Aeolian Hall, Commencing Jan. 24
Subscription Tickets NOW on Sale at Aeolian Hall Box Office.
Arthur Judson, Mgr. Steinway Piano.

AEOLIAN HALL, Tomorrow Aft., at 3
DEYO-ENESCO-KINDLER
Piano Violin 'Cello
TRIO-SONATA PROGRAM
Mgt. Louise Charites. Steinway Piano

Aeolian Hall, Thes. Ev., Jan. 20, at 8:15.
FLONZALEY QUARTET
ASSISTING ARTIST, ERNEST SCHELLING
Mgt. Louise Charites. Steinway Piano

CARNEGIE HALL, TONIGHT AT 8:15
Third and final N. Y. recital this season
Roland Hayes
Tickets $1 to $2.50 (plus tax). Mason & Hamlin Piano

AEOLIAN HALL, Sun. Aft., Jan. 18, at 3.
SAMUEL DUSHKIN
VIOLIN RECITAL (Steinway Piano).
Tickets Now at Box Office. GEO. ENGLES, Mgr.

BROOKLYN AMUSEMENTS.
Brooklyn Academy of Music
N. Y. SYMPHONY
WALTER DAMROSCH, Conductor
SAT., JAN. 17, 3 P. M.
Soloist OSSIP GABRILOWITSCH
Tickets Now. Institute Box Office.

BROOKLYN ACADEMY OF MUSIC
Joint Recital by
Louise HOMER and Louise HOMER-STIRES
Mon., Jan. 26, 8:15 P. M.
Tickets Now. Institute Box Office.

"fresh, tender Long Island Duck—nothing else so good"

Write for Free Recipe Book to Farmer's Commission House, 4033 West 14th Street, New York, N. Y.

late

to work because of the subway uncertainty? Not when you live at The Whitby and walk.

One to four rooms, kitchenettes or kitchens, $85 to $195 a month. Room service, if desired, $5 a room a month. Barber shop, valet, laundry available. A few apartments furnished. Immediate occupancy.

Breakfast, luncheon, or dinner at The Whitby Grill is something out of the ordinary

The Whitby
325 W 45
A HOME IN THE HEART OF THINGS
GRESHAM REALTY CO., INC.
587 Fifth Avenue VANderbilt 4381

S·G·RAINS
Art & Auction Galleries, Inc.
Three East Fifty-third Street

Sale Today at 2:15
also Tomorrow (Sat.)
Various Consignments
Removed from
PRIVATE HOMES and APARTMENTS
and other sources, consisting of

Steinway Grand Piano; Aubusson Tapestry Suite; Filet Lace Curtains and Bedspreads; Petit Point and Gros Point Settees and Chairs; English, Italian and French Period Furniture; Tulipwood Inlaid 35-pc. Set; Lamps; Glassware; China; Large Oriental and Chinese Rugs; Oil Paintings; Fine Pieces of Jewelry (Incl. a Pearl Necklace).

S. G. RAINS,
Auctioneer and Appraiser.

Cooling And Soothing For Tired Aching Feet

Warm baths with Cuticura Soap, followed by gentle applications of Cuticura Ointment, will bring relief and comfort to tired, aching, irritated, burning feet.

Samples Free by Mail. Address: "Cuticura Laboratories, Dept. 23K, Malden 48, Mass." Sold everywhere. Soap 25c. Ointment 25 and 50c. Talcum 25c. Cuticura Products Are Reliable.

Don't Fuss With Mustard Plasters!

Musterole Works Without the Blister, Easier, Quicker

There's no sense in mixing a mess of mustard, flour and water when you can easily relieve pain, soreness or stiffness with a little clean, white Musterole.

Musterole is made of pure oil of mustard and other helpful ingredients, combined in the form of the present white ointment. It takes the place of mustard plasters, and will not blister.

Musterole usually gives prompt relief from sore throat, bronchitis, tonsilitis, croup, stiff neck, asthma, neuralgia, headache, congestion, pleurisy, rheumatism, lumbago, pains and aches of the back or joints, sprains, sore muscles, bruises, chilblains, frosted feet, colds of the chest (it may prevent pneumonia).

To Mothers: Musterole is also made in milder form for babies and small children. Ask for Children's Musterole.

35c and 65c jars and tubes.

MUSTEROLE
WILL NOT BLISTER

Better than a mustard plaster

"Ah, now I have it!" exclaims Madge Kennedy, star of "Badges"! Interesting full page cover portrait of the popular actress in the throes of solving a crossword puzzle. Mid-Week Pictorial now on sale at leading news stands. 10c.—Advt.

OPERA

By OLIN DOWNES.

First "Tristan" of Season.

TRISTAN UND ISOLDE, music drama in three acts. German book and music by Richard Wagner. At the Metropolitan Opera House.

Tristan	Curt Taucher
Koenig Marke	Paul Bender
Isolde	Florence Easton
Kurvenal	Friedrich Schorr
Melot	Arnold Gabor
Brangaene	Matzenauer
A Shepherd	George Meader
The Steersman	Louis D'Angelo
A Sailor's Voice	Max Bloch

Conductor, Arthur Bodanzky.

Wagner's "Tristan and Isolde" was given its first performance this season by the Metropolitan Opera Company last night. Since Mme. Larsen-Todsen had suffered injury at the hands of a Wagnerian horse her American début in this opera was postponed and the title rôle was taken by Florence Easton. The cast was nearly that of performances of the opera that have been given within recent memory. The performance was one of general efficiency and not individual brilliancy. Miss Easton sang as usual with general excellence of singing and diction. Her early scenes of the first act were composed with particular thoughtfulness. Mr. Taucher remained Taucher for at least a good two acts—he was never Tristan. Mr. Schorr's Kurvenal had its customary substance and appropriateness of expression. Mr. Bender's King Mark displayed again the sonority of his voice. The part is not an exciting one.

The beauty of Miss Telva's voice was realized again in Brangaene's song in the second act—one of the miraculous moments in all opera, and of a piece with other artistic means employed by Wagner in a manner that is one of the great secrets of Tristan. For the voice of Brangaene is not the only warning that falls on the unheeding ears of the lovers. There is warning in the song of the sailor and the sea-music of the first act—music of a terrible inscrutability, and as fate-laden as any Wagner penned. There is menace in the night that permeates every measure of the score of Act 2, and which finds expression with particular beauty and poignancy in Brangaene's song. And there is the pipe of the shepherd on Tristan's shore. All these echo profoundly the destiny that surrounds the pair who are helpless among the secrets and terrors of existence. It was Miss Telva's privilege, in the second act, to sing the music which is particularly burdened with these portents. Her interpretation was conscientious, but she is not yet the actress or singer for an adequate realization of all that is in the part of Brangaene.

To enjoy such a work as "Tristan" is possible with a number of average musical personalities on the stage, provided these are coordinated and inspired by a man of authority and imagination at the conductor's stand, and by an orchestral performance that weaves the magic which is in Wagner's most glamourous score. But this element, one is obliged to say, is largely absent in Mr. Bodanzky's reading. "Meistersinger" appears to be much more his opera than "Tristan." In his reading of the latter work there is little sensitiveness of feeling, or exaltation, or the sensuous glow of the instrumentation. Minor matters of the moment, such as the almost inaudible voice of the sailor in the first act, and the faintness of the horns of Marie's hunting party, can easily be condoned. They were doubtless due to miscalculations of the distance that the performers should be from the front of the stage; but the performance as a whole was of a pedestrian character.

FURTWAENGLER CONDUCTS.

He Again Manifests His Admiral Grip of the Philharmonic.

The program of the Philharmonic Orchestra, with Wilhelm Furtwaengler as guest conductor, last night in Carnegie Hall, consisted of Bach's third Brandenburg Concerto; the Schumann piano concerto, with Olga Samaroff as soloist, and Tchaikovsky's Fifth Symphony. Bach was read with authority and also with emphasis of his songful qualities by the new conductor, who has made several new precedents here. Mr. Furtwaengler again manifested his self-confidence and his admirable grip of his orchestra.

Mme. Samaroff's performance of the Schumann concerto was well proportioned; it did not give the music the pretentiousness which some virtuosi bestow upon it, respecting rather the intimacy and grace of Schumann, and his very charming piano style. The performer was enthusiastically recalled.

Mr. Furtwaengler made a fresh effect with the hackneyed symphony of Tchaikovsky. He refrained from rushing to emotional extremes in the earlier movements, reserving his climax for the last, which is one of the few optimistic movements that Tchaikovsky composed, an expression of tumultuous rejoicing in deliverance from the woods which made so tragic the existence of the Russian composer. Mr. Furtwaengler, by disposition and methods, appeared to be particularly fitted for presenting this music, and he, in turn, was tumultuously applauded.

Nadia Boulanger in Organ Recital.

Nadia Boulanger, the French musician here for a lecture tour and concert appearances, gave what was announced as her only solo recital at the organ at Wanamaker's yesterday afternoon. A large audience greeted her program of classics from Bach to Franck, with a favorite fantasy on the name "B-a-c-h," and many others, played from the printed page. Of personal interest was a "Cortège" by the artist's late sister, Lili Boulanger.

Singers' Club Opens 22d Season.

The Singers' Club of upward of fifty male voices, led by Ralph Grosvenor, opened its twenty-second season last evening at Aeolian Hall. A processional entrance song was followed by works of Professor Davison of Harvard and the late Professor Parker of Yale, given in memory of Frank Seymour Hastings, the club's founder. Assisting soloists were Ethel Hamilton, Harold Wollenhaupt and Helen Jeffrey, violin.

"The Hide-Behinds" for Wallack's.

"The Hide-Behinds," play by Barry Conners, will be produced at Wallack's Theatre a week from next Monday night. The cast will include Tom H. Walsh, Edward Garvie, Shirley Booth and Humphrey Bogart. The play has been known on tour as "Fool's Gold."

MUSIC NOTES.

Jeritza sings in "Tannhauser" at the opera tonight, instead of "Jenufa," which is postponed a week by sudden indisposition of Karin Branzell.

"Thais," with Jeritza, is announced at a Metropolitan benefit on Wednesday, Jan. 28, for the Southern Woman's Educational Alliance.

Stravinsky is reannounced at Aeolian Hall on Sunday night, Jan. 25, by the Philharmonic's committee headed by Mrs. Vincent Astor.

Ernest Hutcheson plays with the Philharmonic tomorrow night in Carnegie Hall. A triple concerto is abandoned, owing to illness of Elly Ney.

A masked tenor, whose identity may be disclosed later, sings today at the first Bryn Mawr benefit musicale at the Hotel Roosevelt.

The St. Cecilia Club's chorus sings tonight in the People's concerts at Washington Irving High School.

A twentieth anniversary concert takes place this evening at the Institute of Musical Art.

Flora Greenfield, soprano, sings at the Plaza tonight for the fund for needy artists in Moscow.

Brita Beckman sings Swedish airs at Chalif's Hall tonight for the American Scandinavian Foundation.

SPETZ ANTIQUES BID IN AT $8,293

Bronze Mortar Made for a Medici of Florence in 15th Century Brings $280.

RARE PEWTER IN DEMAND

A Dish of French 16th Century Design Fetches $140—Other Interesting Relics.

The second day's sale of the Georges Spetz collection of antiques yesterday at the American Art Galleries brought $8,293. The third sale is this afternoon.

Clapp & Graham bought for $280 a fifteenth century Florentine bronze mortar, made for Cosimo Medici, ruler of Florence from 1429 to 1464, and bearing the Medicean coat-of-arms. For a fifteenth century French bronze mortar and pestle bearing reliefs of the Virgin and Child they paid $170. An Augsburg (1564) drum-shaped bronze mortar with pestle brought $100, going to Arthur Arnold, agent, who also paid $180 for a seventeenth century Nuremberg cuivre doré mounted cocoanut cup, engraved with a panel of scrolls, birds and medalioned heads. For a fifteenth century forged iron Gothic lock of French make, with a pierced fleur-de-lis border and a hasp bearing a chiseled lizard in full relief, Mr. Arnold paid $100.

Charles of London paid $200 for a sixteenth century Haut Rhin forged iron treasure chest, with a highly elaborate, pierced and engraved lock, the keyhole of which is secreted under a label elaborately chiseled. For two late Flemish renaissance brass andirons the same firm paid $120. H. B. Reed paid $230 for two seventeenth century Flemish brass candelabra, decorated with dolphin heads and an eagle.

Ralph Royal paid $150 for a sixteenth century Florentine brass lavabo, with a forged iron stand. The gadrooned oval lavabo is adorned with acorns, berries and trailing vines. Baron Popper acquired for $140 a fourteenth century French Gothic aquamanile, a recumbent lion with a tooth-scrolled tail, less than four inches high.

J. Z. Noorian bought for $110 a sixteenth century Hispano-Moresque lustre dish, with bossed centre and flaring gadrooned marli, enriched in copper reflets at the centre with a rearing bull surrounded by olive motifs. For a seventeenth century Veneto-Saracenic silver inlaid, chiseled brass dish of fine craftsmanship, with a medalioned coat of arms surrounded in Turkish fashion by arabesque leaf motifs and bearing the owner's initials in Turkish he paid $120.

A rare French sixteenth century pewter dish by Briot, a celebrated pewterer whose models were sometimes copied by Palissy in his faïence, went to T. D. Einstein for $140. A medalioned bust, captioned "Scupebat Franciscus Briot," is inserted in the underfoot. The dish bears medallions containing nymphs symbolical of astrology, architecture, arithmetic, music, literature, rhetoric and painting, and a central molded boss has a nymph seated amid symbols captioned "Temperantia."

For a cuivre doré candlestick, five inches tall, of the French Gothic renaissance period, C. Filippo paid $130. M. M. Upmore paid $110 for a 1584 Cologne brown-glazed ewer, with panels picturing the story of Susanna and the Elders. It is signed "Engel Kran," and is a rare signed example of good stoneware. S. O'Keeffe paid $120 for a Haut Rhin pewter gilded cup, engraved with the names of the wardens of the guild. The inscription on it reads: "An Honest Handiwork of the Linen Weavers, Welcome Oct. 30, 1707."

$2,545 IN ANDERSON SALE.

Old Lithographs and Portraits of Lincoln Go at Auction.

The sale of lithographs from the collections of W. H. H. Johnson of Haverhill, Me., and W. E. Torrey of Dennysville, Me., and a collection of portraits of Abraham Lincoln made by W. H. Johnston, brought $2,545 at the Anderson Galleries last night.

Kennedy & Co. paid the highest price, $330, for a view called "New York York Quarantine, Staten Island," a colored aquatint painted and engraved by W. J. Bennett and published by Parker & Co. in 1833. R. W. Thorpe paid $155 for a Currier & Ives bust portrait of Lincoln, from a photograph by Brady, and Max Williams paid $135 for a colored aquatint "West Point from Phillipstown," painted and engraved by W. J. Bennett and published by Parker & Clover, 1831, and $100 for "Evening," from "American Winter Scenes," F. F. Palmer, an N. Currier lithograph dated 1854.

Lawrence Schauffler Plays.

The piano recital given by Lawrence Schauffler at Aeolian Hall yesterday afternoon was of the steady, unemotional order; no flashing streaks of inspiration, no astounding bursts of speed, but rather an uncompromising matter-of-fact treatment of his composers, which sometimes, as in the Brahms group, made them very pedestrian. Mr. Schauffler found his most favorable moments in a Beethoven sonata, the texture of his playing vastly improving and accompanying an exposition at once clear, simple and attractive.

He is not a Chopin player, par excellence; he has none of the smooth brilliance and the sometimes over-accentuated nuances of the spectacular school of interpreters, but he gave a really efficient and well-felt performance of the Polonaise, Op. 53. This number and the Beethoven sonata were the expressive landmarks of the afternoon.

He completed his program with Scriabine, Liszt and Debussy.

CROKER CHILDREN SUE WIDOW AGAIN

Continued from Page 1, Column 7.

injunction be granted to restrain the defendants from disposing of the Palm Beach property until the court hands down a final decree.

Under the Florida law the defendants have twenty days from the time the subpoena has been served on them to file an answer in equity.

One of the papers in the suit reads as follows:

"Wherefore, your orators pray that the said Richard Croker, deceased, be decreed to have been the head of a family residing in the State of Florida at the time of his death," and that real estate which is described "be decreed to be the homestead of Richard Croker, the deceased, within the true intent and meaning of Article 10 of the Constitution of the State of Florida."

After asking that several deeds executed between the defendants and Richard Croker be annulled, complainants conclude:

"And decreed that your orators and said Florence Croker Morris are the owners in fee simple of said real estate last hereinabove described as the sole surviving heirs at law of the said Richard Croker, subject to the dower rights of the said defendant, Bula Croker, as the widow of the said Richard Croker."

The papers in the other suit say:

"Your orators pray that this court may decree the above described tracts of land, numbered 8, 9, 10, 11, 12, 13 and 14, to be subject to the liens of such other creditors as may be appropriate to proceedings herein and establish liens thereon, and direct that the same may be sold for the satisfaction of your orators' judgment and other liens, if any," and then asks that the defendants be restrained "from attempting to part with their apparent ownership of said land, pending the final decree in this cause."

"Answer under oath is hereby waived as to each of said defendants," the paper says.

MILLIONS HEAR ALDA SING OVER THE RADIO

Many Wire Appreciation—Opera Star Delighted With Experience, She Tells Audience.

Frances Alda of the Metropolitan Opera Company appeared for the first time in her career before the microphone last night, being heard in a group of songs through Station WEAF by an audience estimated as between six and seven millions. The recital was broadcast from the studio at 195 Broadway and relayed by telephone lines through seven other radio stations.

The opera singer was introduced to the unseen audience shortly after 9 o'clock. Her first number was "Michiamano Mimi," from the opera "Bohème," after which she sang "L'Altra Notte," from "Mefistofele." Mme. Alda's last two selections were "Mighty Lak' a Rose" and "What'll I Do?"

At the close Mme. Alda spoke to her radio audience as follows:

"If it has given you, my unseen, unheard audience, one-half the pleasure to listen that it has given to sing for you, this will be one of my happiest days."

Telegrams of appreciation from the "listeners in" began to pour into the studio shortly after Mme. Alda's first number. One that seemed to please her most was from a young friend, Barrie Thompson, a ten-year-old lad of Toronto, who said that her voice sounded fine.

Mme. Alda said after the recital that she was delighted over the experience, and that at the close of each number she felt instinctively like bowing and waiting for the applause to which she had so long been accustomed at the Metropolitan Opera House.

This was the second program of the series arranged by the Victor Company and begun by John McCormack and Lucrezia Bori on New Year's night. The assisting artists last night were Frank La Forge, the Florentine Quartet and the Victor Concert Orchestra, Rosario Bourdon conducting.

SAY GRAND DUKE BORIS HAS PLENTY OF FUNDS

Friends Call LaGuardia's Request for Inquiry Outrageous—Has Two Bank Accounts.

Friends in New York of the Grand Duke Boris, who is on his way to visit the United States, were emphatic in their denials yesterday that the Duke was an "assisted alien" liable to become a public charge, following Representative LaGuardia's request in Washington to Secretary of Labor Davis to ascertain upon the Duke's arrival whether or not he is coming here in violation of the immigration laws.

Edward S. Rothschild, President of the Chelsea Exchange Bank, characterized Mr. LaGuardia's request for an investigation as to who paid the Grand Duke's passage and the suggestion that he was being brought here by wealthy society women of this city and Washington as outrageous. Another friend declared Mr. LaGuardia's inference that the Duke might be coming with the intention of overthrowing our republican form of government as the "bombastic utterances of a political nonentity."

It was learned yesterday from the authoritative source that the Grand Duke has two large bank accounts in New York. He is carrying twenty-two trunks of personal luggage, and the Duchess, who is considered one of the best-dressed women in Paris, is bringing over 100 of the latest Parisian gowns. The Duchess is said to be interested in a Russian dressmaking establishment in Paris. The Duke is also bringing his mother-in-law and a secretary.

It was said at the office of the Russian National Society, 5 Columbus Circle, which was mentioned by Mr. LaGuardia as the reported headquarters of the Russian royalists in New York, that, while they had received no notice of the Duke's visit here, they knew to a certainty that he was "not a beggar," and was able to pay his steamship fare.

"As a matter of fact," said Boris Brasol, Chairman of the Association Unity of Russia, "the Russian National Society as an active body is non-existent. The Association Unity has taken its place, and it is made up mostly of Russian manual laborers, who are opposed to communism. Our mission is to counteract the spread of that doctrine in the United States, and to educate the Russians who are here to stay in loyalty to their adopted country. We never solicit for any funds."

Secretary of Davis sent a formal letter yesterday to Representative LaGuardia declaring that the immigration law would be enforced when the Grand Duke Boris arrived in the United States.

KANSAS BANK CHIEF QUITS IN DEFIANCE

Nelson Challenges Prosecutor to Bring Criminal Action on Pardon Bribe Charges.

TOPEKA, Kan., Jan. 15 (Associated Press).—Carl J. Peterson, State Bank Commissioner and appointee of former Governor J. M. Davis, resigned today. His term would have expired on April 1.

In a letter to Governor Ben S. Paulen, the Commissioner declared he had decided to ignore the demand of Attorney General C. B. Griffith that he resign or face ouster proceedings. He said his resignation was merely the reiteration of his assertions six weeks ago that he was willing to withdraw.

Mr. Peterson also wrote Mr. Griffith today declaring he would take no cognizance of the Attorney General's demand of last Monday and told him that he would welcome the filing of criminal charges in the courts.

Governor Paulen had not acted on the resignation tonight. He said a successor probably would not be named for several days.

The Bank Commissioner, who has been former Governor Davis's chief political adviser, declared he would "take up the fight and defend Governor Davis against the malicious and vicious attacks of his political enemies."

Meanwhile Volney O. Johnson, convicted Auline bank embezzler, was being sought by the State in an effort to link up Davis and Peterson in the alleged sale of executive clemency.

Johnson is charged in an affidavit by C. H. Bartholomew of Wichita with having been an intermediary for the former Governor and Peterson in the sale of a parole for $1,200 to Bartholomew's son, Ernest Bartholomew.

Republicans of the lower house of the Legislature today expressed opposition to any legislative investigation of the scandal. In caucus they decided the affair merited airing in the courts rather than legislative channels. A resolution was adopted expressing confidence in the ability of Governor Paulen and the Attorney General to handle the matter.

Catherine Jewell Sings for Charity.

Catherine Newsome Jewell, who followed wartime service as a nurse by devoting an extended sojourn in Italy and France to musical cultivation, returned to sing last evening at the Town Hall, as she hopes to do in other cities here, for the benefit of a fresh-air home at Sestola, Italy, for children from Bologna, Padua and Parma. Mrs. Jewell's singing, despite nervous uncertainties of pitch, was marked by refinement and mature sympathy, both in lyrics of Wolf-Ferrari and Cimara and in an air from "Griselidis." Rex Tillson accompanied also a group by Michael Baxte, whose identity the program hinted as a "secret," from manuscripts after Tagore.

KIELY TO BE NAMED POSTMASTER HERE

Morgan's Assistant Is Recommended to the President for the Place by Postmaster General.

HAS 40 YEARS' SERVICE

Policy of Promoting Man With Good Records Will Be Followed in the Present Case.

Special to The New York Times.

WASHINGTON, Jan. 15.—John J. Kiely, Acting Postmaster of New York City since the recent death of Edward M. Morgan, is slated for appointment as Postmaster. He was endorsed for the place today by Postmaster General New and the indications are that Mr. Kiely's nomination will be sent to the Senate this week.

In recommending Mr. Kiely for appointment Mr. New is carrying out his policy of advancing worthy men from the ranks. The late Postmaster Morgan was a product of the New York Post Office, as is Mr. Kiely, who entered the service in that city as money-order clerk in 1885 at the age of 19. He was appointed Superintendent of Delivery on Feb. 4, 1905, and for a number of years acted as Superintendent of various city postal stations in New York.

In April, 1912, he was appointed Assistant Superintendent of Delivery, and in December, 1917, he became Assistant Superintendent of Mails. He was advanced to Superintendent of the Grand Central Station in July, 1920, and was promoted to the rank of Superintendent of Mails in February, 1922. He was named Assistant to Postmaster Morgan on June 1, 1922, and served in that capacity until last week, when he was named Acting Postmaster upon the death of Mr. Morgan.

Postmaster General New formally recommended the appointment of Mr. Kiely today in the course of a conference with President Coolidge.

MOURNS E. M. MORGAN.

Republican County Committee Eulogizes Late Postmaster.

The Republican County Committee met last evening in Bryant Hall, Sixth Avenue near Forty-second Street, and adjourned without transacting much business, out of respect to the memory of Postmaster Edward M. Morgan, who died on January 9. A resolution eulogizing Mr. Morgan, presented by John A. Bolles, of the Twentieth Assembly District, was adopted.

The resignations of Mrs. Mildred Rich and John A. Neil were announced. Mrs. Rich has moved from her Assembly district (the First) and Mr. Neil, who represented the Sixteenth, is in ill health.

Miss Marie Sylvester succeeds Mrs. Rich and Albert E. Schwartz succeeds Mr. Neil.

Former Senator Nathaniel A. Elsberg, chairman of the Advisory Committee, organized for the municipal campaign, reported progress. He said that never in any city administration has such depths of ignorance been sounded as by the present.

ENLARGES WORK FOR YOUTH

Heckscher Foundation to Conduct an Employment Bureau.

The establishment of an employment bureau and the enlarging of the scope of the Children's Theatre activities was announced at the annual meeting of the Board of Trustees of the Heckscher Foundation for Children at the Foundation Building, Fifth Avenue and 104th Street, yesterday. Elton Parks, a trustee, was chosen President to succeed M. Linn Bruce, who retired.

The employment bureau will supply positions for boys of working age, younger boys who have received working papers, and working mothers.

It was announced that a series of interpretive dances would be held at the Children's Theatre on Jan. 30 and Feb. 12 and 20. John Golden, the theatrical producer, has offered to cooperate in the presentation of plays on the Foundation's stage.

Beyond the election of Elton Parks there were no changes in the personnel of the governing bodies. August Heckscher was re-elected Chairman of the board; John G. Agar, Vice President and Vice Chairman of the board; Abraham Benedict, counsel, and E. C. Stuckless, Treasurer.

The board for the coming year is composed of Mr. Heckscher, Mr. Agar, Corwin Black, Arthur M. Crane, Peter G. Gerry, Judge Vernon M. Davis, G. M. Heckscher, Elton Parks and Miss Helen McKinstry.

Lacy Off for Home on a Stretcher.

Benjamin R. Lacy, 70-year-old State Treasurer of North Carolina, started for his home in Raleigh yesterday on a stretcher, in care of a nurse and a friend. Mr. Lacy suffered a breakdown here recently by overtaxing himself in signing 15,000 certificates for a $1,500,000 State bond issue and had been confined to his room at the Hotel Pennsylvania for a week.

ADVERTISEMENT.

What He Knows

The man who buys the guaranteed mortgages or mortgage certificates sold by the Title Guarantee and Trust Company knows that he will keep his principal safe and that he will get his interest when it is due.

He knows that there will be no fabulous profits and that he will get nothing that his money does not earn.

On the other hand, he knows that payment is guaranteed by the Bond and Mortgage Guarantee Company and that there is no chance for him to lose.

Globe-Wernicke

DESKS

Largest Assortment
Best Values

451 BROADWAY, NEAR GRAND ST.
30 CHURCH ST., HUDSON TERM.
6 EAST 39th STREET

California's Call

It's Sounding *Now!*

Find as good a place elsewhere—if you can. Tell yourself that somewhere else where it is warm and sunny will do as well. But when your playtime is over, you'll wish in your heart that you had come to California.

California simply can't be put into words. Its sunshine is magic. It puts youth in the heart. The flowers, the skies, and the sea have a quality that's—well, it's *California*. Somehow it's a place that doesn't know how to disappoint.

Business Is Good In Southern California

Note These Figures Concerning Los Angeles

1. Bank clearings for year increased from $7,024,888,783 in 1923 to $7,194,526,376 in 1924.
2. Total deposits in Los Angeles banks now approximate $1,000,000,000, of which $438,017,443, are deposited in savings accounts—a true indication of real prosperity.
3. Building Permits during 1924 totaled $150,947,831. Los Angeles maintaining her place as the fourth American city in volume of building.
4. Shipping at the Los Angeles harbor has passed all American ports except New York with a total of 27,156,500 tons. Los Angeles leads all American ports in coast to coast tonnage through the Panama Canal.
5. Assessed valuation of Los Angeles property increased from $996,950,520 in 1923 to $1,268,043,920 in 1924—an increase of 40%.
6. Hydro Electric Power consumption increased from 880,000,000 K. W. H. to 853,000,000 K.W.H. during the first ten months of 1924.
7. Postal receipts in 1924 increased 14% over 1923.
8. Retail sales for 1924 increased 10% over 1923.
9. Telephone installations in 1924 increased 21% over 1923.
10. Water users for 1924 increased 10% over 1923, and the consumption of water in 1924 increased 19% over 1923.
11. Gas meter installations in 1924 increased 13% over 1923.
12. School attendance was 14.5% greater in 1924 than in 1923.
13. Rainfall during the autumn of 1924 increased 18% over 1923.
14. The population of Los Angeles has now passed the 1,000,000 mark.

HERE you may do the things you want to do—things that mean complete mental relaxation and physical rest.

Sun yourself on the warm sands by the Pacific. Play golf on sporty courses. Follow bridle paths up the mountain sides, into canyons or through rolling meadows. Sail before a fresh ocean breeze. Visit an island that rises like Capri from the sea. Hike where you will. Or just loaf.

4000 miles of paved boulevards lead to a thousand wonders. There's a desert like Sahara. You pass great groves of oranges, walnuts and olives. There are palm-lined drives with palatial homes and gardens filled with gorgeous blossoms. You see the old Spanish missions—crumbling, yet inspiring still.

Here are communities that are famous wherever resorts are known: Los Angeles, Santa Barbara, Riverside, Catalina Island, Ojai, Santa Ana, Long Beach, Pasadena, San Bernardino, Santa Monica.

Whether it is rest, a milder climate, recreation or Nature's rare beauty that you seek—a visit to Southern California will fulfill your every desire.

It's the complete change that does you good. The air is invigorating. You play outdoors every day whether you remain two weeks or two months.

You can come now if you will for there are accommodations to fit every purse. Limited trains that rank with the world's finest leave daily for California (No extra fares). Give yourself this greatest of all vacation trips now. See this land of unending interest and rare variety this winter. Win new strength and vigor in its great outdoors.

Any railroad ticket agent will gladly furnish further information. Phone or call on the nearest today. Or mail the coupon.

All-Year Club *of*

Southern California

ALL-YEAR CLUB OF SOUTHERN CALIFORNIA,
Sec. 9E, 2601 South Figueroa Street,
Los Angeles, California.

Please send me information about the year around vacation possibilities in Southern California. I want to come in ( ) winter ( ) summer. (Place check opposite season in which you are most interested).

NAME_____

STREET_____

CITY_____ STATE_____

The New York Times

"All the News That's Fit to Print."

Published Every Day in the Year by THE NEW YORK TIMES COMPANY.

ADOLPH S. OCHS, Publisher and President
B. C. Franck, Secretary.

FRIDAY, JANUARY 16, 1925.

OFFICES OF THE NEW YORK TIMES.
NEW YORK CITY:
[Telephone Lackawanna 1000.]

TIMES BUILDING.....Times Square
TIMES ANNEX.434 St., w. of Broadway
DOWNTOWN.....7 Beekman Street
WALL STREET.....166 Broadway
HARLEM.....187 West 125th Street
BROOKLYN.....300 Washington Street
BRONX.....2,914 Third Avenue
FORDHAM.....11 East Fordham Road

WASHINGTON.....717 ...bes Building
Subscriptions and Advertising, 1,416 New York Av.
CHICAGO.....435 North Michigan Av. Subscriptions and Advertising, 360 North Michigan Av.
ST. LOUIS.....401 Globe-Democrat Building
DETROIT.....705-6 Ford Building
SAN FRANCISCO.....742 Market Street
LOS ANGELES.....11 Times Building
LONDON.....162A Queen Victoria Street, E. C. 4
PARIS.....16, Rue de la Paix
ROME.....Palazzo Ginnetti, Corso Umberto 481
BERLIN.....Schiffbauerdamm 26
TOKIO.....16 Yamashita-cho, Kyobashi-ku
CAIRO.....Egyptian Gazette Building
BUENOS AIRES.....Avenida de Mayo 564
MEXICO CITY.....Ave. F. I. Madero 35

SUBSCRIPTION RATES.
(Entered as second-class mail matter.)
Two Cents copy Greater New York. Three Cents within 200 miles; Four Cents elsewhere. Sunday, Five Cents Manhattan, Bronx, Brooklyn; Ten Cents elsewhere.

By Mail, Out of Town.	One Year.	Six Mos.	One Mo.
*Daily and Sunday	$12.00	$6.00	$1.00
†Daily only	10.00	5.00	.85
Sunday only	4.00	2.25	.50
Sunday only, Canada	6.00	3.25	.60

*One week, 25c. †One week, 20c.

Domestic rates apply also to Alaska, Argentina, Balearic Islands, Bolivia, Brazil, Canada (except Newfoundland), Canary Islands, Colombia, Costa Rica, Cuba, Dominican Republic, Ecuador, El Salvador, Guam, Guatemala, Hawaii, Honduras, Mexico, Nicaragua, Panama Canal Zone, Paraguay, Peru, Philippines, Porto Rico, Samoa, Spain and possessions on North Coast of Africa, Uruguay and the Virgin Islands.

Foreign Rates.

Daily and Sunday	$28.00	$14.00	$2.50
Daily only	12.00	6.00	1.75
Sunday only	12.00	6.00	1.00

Binder, Picture Section, for 26 issues, $2.50.

ANNALIST (Mondays), per year, $5; Canada, $5.50; other countries, $6. Binder, 26 issues, $1.50.
THE NEW YORK TIMES BOOK REVIEW (Weekly), per year, $1; Canada, $1.50; other countries, $2. Binder, 52 issues, $1.50.
MID-WEEK PICTORIAL (Thursdays), one year, $5; Canada, $6; other countries, $6.50. Binder, 52 issues, ½ leather, $2.50; cloth, $1.50.
CURRENT HISTORY MAGAZINE, 1 yr. (12 issues), $3; Canada, $3.50 (Foreign $4). Per copy, 25c.
THE NEW YORK TIMES INDEX (Quarterly), full cloth, per copy, $3; per year, $8.

The Associated Press is exclusively entitled to the use for republication of all news dispatches credited to it or not otherwise credited in this paper, and also the local news of spontaneous origin published herein. All rights of republication of all other matter herein are also reserved.

OUR NATIONAL WEALTH.

In issuing its estimate of the total wealth of the United States as of the end of December, 1922, the Census Bureau gives fair warning that allowances must be made for a margin of error. The figures as tabulated indicate an increase of 72.2 per cent. since 1912. Then the total was reported as more than $186,000,000,000. Ten years later the estimate is upward of $320,000,000,000. But that large sum has been artificially swollen, in comparison with 1912, by the decrease in the purchasing power of the dollar. In other words, we are dealing with inflated valuations. According to the index number of general prices of commodities, there was an increase of somewhat more than 50 per cent. between January, 1913, and January, 1923—the period covered by this estimate of our national wealth. It is obvious, therefore, that the ostensible gain of 72 per cent. during the decade ought to be cut down by one-half. The actual increment during the ten years would be, measured in goods and not money values, nearer $75,000,000,000 than the apparent $140,000,000,000.

With all deductions made, the showing is calculated to impress the imagination not only of Americans but of the entire world. Our total wealth must have been considerably added to since the census figures were obtained two years ago. The detailed setting forth of the items easily confirms the general belief that the United States is by far the richest nation on earth. By comparison with the countries which we are now asking to pay their debts to us, we must seem to be in possession of wealth beyond the dreams of avarice. Publication of the figures now will tend to make us more than before appear grasping in the eyes of our foreign debtors. They will ask what we can possibly do with all the money if we get it.

One thing which we can do, and are already doing on a great scale, is to place American capital abroad. Gold shipments from New York are steadily going to Europe. American finance and business are more and more acting on the conviction that the only way in which we can escape being strangled by our own prosperity is to employ our surplus as largely as we are able to do with safety in helping to bring about the restoration of Europe. This is one more nail in the coffin of American isolation.

"ASSOCIATED."

Although European statesmen and journalists are, perhaps, permitting their hopes to influence their thoughts when they hail the "return" of America to Europe as complete, a salient fact in the agreements signed in Paris concerning the distribution of German payments is that the United States is now associated with her former allies in the task of collecting reparations from Germany. This is a logical outcome of the particular suggestion for the economic reconstruction of Europe made by Secretary HUGHES in his New Haven address in December, 1922, out of which eventually developed the Dawes plan. Although at the London conference last Summer the participation of the United States was circumscribed by the specifically limited powers of our representatives, the mere fact that the American Government there expressed its desire to attend the Paris conference of Finance Ministers made clear that it recognized in the distribution of German payments a problem in which it was particularly involved.

Having signed the agreement of the Finance Ministers in Paris as one of the Allied "and Associated" Powers—Colonel LOGAN took pains to have the familiar term introduced into the document—and being now a participant with the allies on a percentage basis in all future payments by Germany, the United States will find it difficult to evade the obligation thereby imposed upon her to join with the Allies in seeing that Germany "makes good." This obligation is in a sense double-edged, in that it not only binds America to the Allies, but makes it incumbent on Germany to face all her creditors on the same terms. Henceforth it should prove more difficult for her to play one nation against the other. At the same time the very fact that the United States is now formally associated with the Allies in the carrying through of the Dawes plan should make it more hopeless for Germany to attempt evasion.

Not even isolationists can well object to this form of "entanglement," which merely takes us into a joint settlement of a problem in which we have a particular interest. There is in it no "blanket commitment," no indefinite obligations to participate in unforeseen political emergencies. On the other hand, there is the opportunity to act as a stabilizing force in the economic reconstruction of Europe. This in itself is a great factor in insuring peace and in hastening recovery from the war. America's new rôle, however, will not be easy. Every effort will be made to induce her to assume greater responsibilities, and in proportion as she dissents from policies strongly advocated by one or other of the leading nations in connection with the reparations problem she will incur bitter displeasure. Being directly interested in seeing Germany live up to the terms of the Dawes plan, however, she will not only be opposed to German invasion but will also view askance any action by the Allies which might seriously impair Germany's capacity to pay. Mr. WINSTON CHURCHILL has summed up the matter in saying that America's participation in the Paris agreements marks "a definite stage in the march "away from the confusion which followed the great victory and toward "that general consolidation and reconstruction not only of allied but "of European affairs which must "ever be our goal."

GENERAL SUMMERALL.

Major Gen. CHARLES P. SUMMERALL, who comes to Governors Island to command the Second Corps Area, will soon speak for himself. He never evades his duty as a liaison officer between the army and the community. One of the General's rules of conduct is that his military household shall cultivate harmonious and helpful relations with civilians. He appears to think more of his citizenship than of his military status. When General SUMMERALL was about to leave the Hawaiian Department, in August, 1924, a representative business man in a letter of farewell uttered the general belief when he said that "the "high standard you have maintained "in the service, the sincere interest "you have always taken in our affairs, and the hearty cooperation you "have shown in all civic matters have "been a real inspiration." A first-class fighting man in war, General SUMMERALL, who abhors war, is a pattern of good citizenship in peace. Ex-Secretary BAKER, writing about the unveiling of a World War monument in the General's State of Florida on Armistice Day, paid him this tribute:

> It was my good fortune to see General SUMMERALL often and under varying conditions, and I am happy to testify to his splendid gifts as a soldier and his humane and gracious qualities as a man. He fought relentlessly, so that he was sometimes called the Cromwell of the American Army, but he added to this stern quality a consideration for the welfare, physical and spiritual, of his men, which made him an ideal commander.

As a soldier in France SUMMERALL was more like JACKSON than CROMWELL. His attitude to war resembled JACKSON'S. On the offensive he struck hard, believing that fighting must be done with every fibre in one's body, that one's soul must be in it until there is a decision. SUMMERALL was terribly aggressive and persistent. Men sometimes murmured when one day was like another, nothing but fighting, always the call to press on, no matter what the casualties. "Whatever the obstacles," said the General when the monument to the First Division was unveiled in Washington, "the division took pride in "executing its missions according to "schedule." It was the first to go to the front "and the last to return." It had the heaviest losses. It did not fight according to any rule, except the rule to take the enemy's works. When SUMMERALL commanded, no one was spared, officer or man. He certainly did not spare himself, often going under fire to reconnoitre and to lead. If before an advance the General tried the nerves of his men by making them see that fighting was all in the day's work, he was the most popular of commanders when his troops gained their objective. Like JACKSON, General SUMMERALL has a religious fervor in battle. It may not be heard in prayer, but it steels him in his purpose. There is really something, too, of the preacher in him. Duty is the star by which he finds his course. In talking to young soldiers he exhorts them to live a clean life and without sentimentality instils ideals and stirs patriotic impulses.

General SUMMERALL does not relish being posed as a hero. Flag-waving he is not given to. He has been a worker all his life. Before going to West Point he taught school and was principal at Leesburg, Fla. In a competitive examination for a cadetship at the Military Academy he stood first. When he graduated he, like PERSHING, was First Captain of the Corps. In the army they will tell you there were two officers who stood out as fighting commanders. SUMMERALL was one, the other was the present Chief of Staff, Major Gen. JOHN L. HINES.

"A LITTLE BROAD."

Mr. ARTHUR DAVIS, State Superintendent of the Anti-Saloon League, is a good diagnostician. He has been feeling the Republican pulse at Albany. He is convinced that the Republicans in the Legislature are not wildly eager to pass a State prohibition enforcement bill. Four Republican Senators have served notice that they won't support such a measure. Possibly the number would be increased if necessary. The not too terrible terrors of the caucus may remain suspended over the heads of the recalcitrants. Yet the "revolt" of the Four may be deemed not unpleasing to a great moral party that finds it to its advantage to be Dry in the God-made country and Wet in the man-made town. Mr. KNIGHT, Republican leader of the Senate, gives up with rather too much ease. "We can't pass the bill," if the Four are stiff-necked. Are the Republicans bound by the promises emitted last September? "The platform," says Mr. KNIGHT, deliciously, "is, perhaps, a little broad."

More than a little. The law and order plank is as broad as the casing air and many times more tenuous. It is a marvel worthy of re-exhibition:

> We reaffirm the declaration of the Republican Party in its national platform in favor of the enforcement of the Constitution and the laws, and pledge ourselves to the enforcement of such legislation as will make this declaration effective.

That means anything or nothing, what you please. "It might have been more precise about prohibition," continues our Albany commentator. In the bright lexicon of politics there is no such word as "precision." Words are chosen for their supposed value in votes. Don't scare the Drys, don't scare the Wets! Be general and safe! Did the Republican candidates for Governor and Lieutenant Governor make the "party's attitude as "unqualifiedly in favor of State enforcement of the Prohibition act "very clear," as Senator KNIGHT assures us? The party spoke at Rochester. Its words are as clear as mud. What gift of inspiration had Mr. LOWMAN or Colonel ROOSEVELT to interpret the oracular ambiguity? The platform binds—to what? Not to the judgment and opinion of candidates expressing their personal understanding of the unintelligible from the view of their own chances or hopes of saving their bacon. As a State prohibition enforcement bill, even if the Republicans can be dragooned into passing it, can't make its way over Governor SMITH'S veto, the matter is chiefly interesting to students of verbal and political hocus-pocus. Speaking of the late ROBERT DE MONTESQUIOU-FEZENSAC, who didn't shine in intelligent conversation, JEAN COCTEAU said: "He is a Minotaur who has swallowed his labyrinth." The very model, the ideal, of platform makers!

CITY PLANNING.

Chicago bears the torch in city planning. Her latest stride is an admirable illustration of the fact that the City Beautiful is also the City Useful. As is still so largely the case in Manhattan, her commission merchants were located on the waterfront, a relic of the time when garden truck and live poultry arrived by boat, railways being few and roads hub-deep with prairie mud. South Water Street, which follows the Chicago River, was a nest of low brick buildings which had shown no material change in upward of half a century, except to become dingier and more ramshackle. The street was eternally clogged with traffic and the sidewalks piled high with perishable goods. On the waste food vermin battened. When the house-wreckers reached the cellars they were driven off by swarms of huge rats made fierce by hunger, and could not proceed until the city had spent $2,000 on the rat-catcher.

This whole industry is now moving from the centre of the city to a district on the southwestern outskirts, where it will be in touch with the railways. Foods that have come on ice will be unloaded from the cars directly into the refrigerators of the commission merchants, often into the motor truck of the retailer. Live poultry will be properly handled, properly fed and watered. The annual saving in perishable food and in labor is reckoned in millions of dollars; the saving in the health and digestion of the city does not lend itself to statistical statement, but will obviously be vast. In the new market the stores will be especially designed for their several uses, with ample ventilation and refrigeration. They will be constructed of steel and terra cotta, with wire-glass shelters over all receiving and shipping. There will be some 240 stores built under a cooperative plan, but individually owned, the total expense being $50,000,000. When the new market is complete it is expected to be one of the show places of the city—indubitably an attraction greater than the Stock Yards.

Perhaps the greatest gain will be in the order and seemliness of the city as a whole. South Water Street is the northern boundary of the Loop District, which is impossibly congested with traffic. Along it is to be built a "double-deck" boulevard, the lower way for trucks and the upper for passenger cars. At the eastern end, near Lake Michigan, this will flow into the great avenue which is called the Lake Shore Drive on the north side and Michigan Boulevard on the south side. The traffic of the Loop District will thus have a drainage on the north as well as on the east. Eventually, this River Boulevard will be extended to the park system on the West Side, to the immense advantage of motorists. The Chicago River, it may be added, is no longer a bubbling sink of filth as described by Mr. Dooley, but the green-blue central artery of the Drainage Canal.

Residents of Manhattan will please take notice. The plan of our city also was determined by water-borne traffic, and with results highly detrimental. In the city of today the waterfronts are an almost total loss. But as our problem is vastly greater, so are the possibilities of its solution. A boulevard encircing the island would have a picturesqueness and in many places a beauty unexampled in all the cities of the world. It would drain from the congested central avenues all of the long-distance traffic. To shift the industries which now so needlessly disfigure the river banks would be a gigantic task. Chicago reclaimed the single mile or so of South Water Street only as the result of years of dickering and compulsion. But the gain to our entire community, in health and in wealth and in beauty, would be in proportion.

THE LUTHER CABINET.

Germany's new Cabinet represents a seeming gain in monarchist influence, but falls short of being a monarchist Government. No monarchist majority is discoverable in the Reichstag. Socialists, Centrists and Democrats control 232 votes out of 493, and there are 45 Communists who may no longer be counted upon to play the dangerous game of fomenting reaction for the sake of revolution. It is also noteworthy that the Minister of War in the Luther Cabinet is OTTO GESSLER, who has held that office continuously for nearly five years under more than half a dozen Chancellors of all parties, including the Socialist Cabinet of HENRY MULLER, under whom GESSLER first took office. By party affiliation he is a Democrat; that is to say, of republican sympathies, and his presence in the new Ministry must be thought of as a fairly effective guarantee against any monarchist coup d'état.

Nor is it at all likely that STRESEMANN'S People's Party or the more responsible members of the Nationalist Party will attempt to rush Germany back to a Kaiser. Their intentions may point that way, but the process will have to be slow. The monarchist cause, in the present temper of the German people, can make headway only if it involves no breach of the Dawes plan, with a renewed conflict with the Allies. The German people want peace and a chance to get back on their feet, and will not tolerate imperiling the opportunity they have secured. There is not the slightest doubt that a downfall of the republic would be regarded by the Allies as a menace to the general settlement. If a Cabinet in which Nationalist sentiment predominates is now taking office, it is because Germans regard the Dawes settlement as so firmly established that the party make-up of the Government is of minor consequence. For several years to come the course of procedure for any German Cabinet short of the Ludendorff brand is pretty well determined—observance of the Dawes agreement and no provocation of the Allies such as an attack on the republic would certainly constitute.

BANKING COMPETITION.

After a real debate the House has sent to the Senate the McFadden bill, which aims to equalize the conditions of competition between national and State banks. The Federal banking laws are designed primarily to protect the country in the enjoyment of good banking in the matter of reserves and the quality of the assets of national banks. State banks have no responsibility regarding national banking reserves and have larger opportunities for profits. As the Federal Reserve system emphasizes banking duties rather than profits, two-thirds of all banks by number choose not to be member banks. If the count is made by weight of banking authority and banking services, the member banks outweigh the others far more than two to one.

Lately the drift to leave the Federal system in the search for profits under State laws has been sufficiently marked to make it desirable to check it. The debate in the House turned mostly upon the conflict of Federal and State laws regarding branch banking. The majority by count of banks is against branch banking. The count by weight of banking authority favors it. The House rejected, 235 to 90, an amendment to make branch banking unlawful for national banks, and passed the bill, 172 to 65, after adopting amendments designed to continue in Congress the control of branch banking when additionally authorized by the States. As originally drawn, the McFadden bill would have extended to national banks such branch privileges as the States gave to State banks. The Hull amendment reverses this, and prevents national banks from getting relaxation of Federal laws indirectly. National banks seeking to meet State bank competition must secure the approval of Congress, and State banks would be denied the privileges of the Federal Reserve system until competitive conditions were equalized by Congress.

National banks were never stronger or more prosperous. Earnings of over a billion a year are not so insufficient as to justify enlargement by search for profits which might be earned at the sacrifice of the prestige and the support of the Reserve system. The amended McFadden bill rather postpones than settles the main issue. That would remain true even if the Senate were to pass the bill, which now seems unlikely.

WHAT IS AN EDUCATED MAN?

RAMSAY MACDONALD joined a group of "old students" of a workingmen's college at supper in London a few nights ago, and discussed with his sometime comrades the real meaning of education and the definition of the "educated man." Certainly, said this man who has sat in the seat of GLADSTONE, the educated man is not a "learned man." By this is meant that he is not necessarily educated because he is learned. Nor is he an educated man simply because he is a university man, added this son of a farm laborer, who was thrilled last July when the University of Glasgow gave him its degree, the greatest of prizes in the eyes of a Scotchman. A man may be educated for a' that and a' that.

Here is the educated man, according to the former Prime Minister:

> The educated man is a man with certain subtle spiritual qualities which make him calm in adversity, happy when alone, just in his dealings, rational and sane in the fullest meaning of that word in all the affairs of his life.

Such a man may be as learned as ARISTOTLE, or he may, as Mr. MACDONALD said, have difficulty in signing his own name. He may be back in the country somewhere, singing the old folksongs, or talking about, his sheep and his dogs, or quoting BURNS. This is defining education not in terms of "counts" and "credit" courses, of "majors" and "minors," nor in professional or other vocational achievements, but in simple spiritual and intellectual values. President HOPKINS of Dartmouth, in an address on the relation of college and life before the Harvard students last month, said that the poorest definition ever given of higher education was that of an ancient Dean of Christ Church College, who, in enumerating what he considered its advantages to a student, said:

> First, that he may be able to read the Scriptures in the original text; second, that he may be entitled to a proper contempt for all who cannot; and third, that he may be able to earn a larger emolument than his neighbor.

If other subjects be substituted for the Scriptures, and a like contempt for those who are ignorant of such particular subjects, these advantages are, as President HOPKINS hints, not so far away from what is in the minds of men today. His own definition of an educated man—who is qualified for leadership—might well be put beside RAMSAY MACDONALD'S:

> Such a man must have been humble in the presence of great minds and great souls, must have been simple in contacts with his fellows, and must have been indefatigable in his desire to cultivate and to maintain the power of his mind and to accumulate that knowledge which makes up the data of accurate reasoning.
>
> One is on the way to being an educated man and to the mastery of all things when in such attitude and industry he has, as MACDONALD'S "Domsie" said, mastered one thing.

TOPICS OF THE TIMES.

Water Power and the Public.

Widely current notions as to the relative cost of water power and that derived from coal, and as to the possibilities of public operation of utilities lowering the price paid by consumers, are contradicted in a monograph just issued by Dr. C. D. WALCOTT, head of the Smithsonian Institution, after an investigation of the power plants on the two sides of the Niagara River.

As an introduction Dr. WALCOTT declares that much more of the water there might be utilized without diminishing appreciably the scenic beauty of the Falls—a statement that will offend or grieve many people who, if they had their way, would keep the Falls wholly as a spectacle. Dr. WALCOTT'S attention was turned especially to the frequent assertions that the State-owned plants on the Canadian side supply electricity more cheaply than do the privately owned plants on the American side.

They do, he admits, but he adds that the difference is almost wholly apparent only, for what the Canadian consumers gain from lower rates they lose from loss of taxes on the property of the State. This reasoning he reverses with like results for the American consumers, whose taxation is reduced by just about as much as they lose from the higher rate. The complete adequacy of this argument in behalf of private as opposed to public ownership probably will be attacked by the friends of the latter, for they will insist that it ignores the profits which the private water companies make and Canada does not. Then Dr. WALCOTT can answer by saying that this difference is largely or wholly removed by the greater efficiency of private operation, and so the endless controversy can go pleasantly on. It is a fact, however, as the doctor points out, that nothing could be more fallacious than the assumption that water power costs nothing—is given free by generous Nature. That, if true, would be an exception to Nature's rules, and such exceptions are few indeed. Water power is not one of them, as is made plain by what the Government had to pay for making Muscle Shoals available as a source of energy, and the truth is that to get power from water usually requires a far greater original investment for plant, and an equally greater permanent overhead charge, than do plants for the burning of coal.

Understanding Must Be Reciprocal.

Another turn to the discussion of public utilities and their management is given by a brief article contributed to The Electrical World by M. S. SLOAN, President of the Brooklyn Edison Company. In it he expresses but thinly veiled impatience with all the talk he hears about the need to make the public understand such industries as his. That the need is real he does not deny, but much more important is it, Mr. SLOAN insists, that there be created in these industries an understanding of the public. Too often, he says—and he might have said almost always—the managers of such industries think of the public as a large, homogeneous entity, moved by a mysterious something called "mass psychology," while, as a matter of fact, it is composed of individuals, all distinctly personal and capable of feeling both goodwill and ill-will toward those who serve them.

He admits that there is such a thing as "mass psychology," but it evidently is his opinion that corporations like his have to do chiefly with individual psychology, and that forgetfulness of it is the cause of the antagonism, occasionally silent and occasionally outspoken and vigorous, with which they constantly are contending.

Mr. SLOAN'S implication is that corporation executives err, not in wanting their intentions and the difficulties they encounter to be understood by the public, but in not trying to understand the people who make up the public and in not seeking more carefully to give it what it wants, as it wants it.

This is a mistake common enough in many fields besides that of the electrical industries. It creates that irritating attitude which has been characterized as "institutional," and one can see it wherever a corporation employe deals with the public through a grilled window.

'Twas Really Meant in Kindness!

LESLIE H. TYLER, speaking for the New York, New Haven & Hartford Road, made, in a letter printed on this page yesterday, a not ineffective defense of the three-two cars which that company has been introducing in its commuter service. He had the better of the road's critics in one respect at least—in the good temper, that is, with which he replied to denunciations not marked by that characteristic.

He wrote that the new cars were not designed to make practicable a reduction in the number of cars in a train, but to supply seats for those who now are obliged to stand. Neither the length nor the number of trains can be increased, he declared, owing to the fact that the facilities of the Grand Central Terminal already are used to the extent of their physical possibilities.

That puts a rather different aspect on the matter, but does not affect the nature of the new cars, make them any more comfortable for their occupants, or diminish the animosity with which every commuter regards them. Presumably, the railway officials know whether or not the terminal already is too small for the service demanded of it; but that, after all, is not the fault of the traveling public, and it does not reconcile that public to the prospect of continuous and increasing discomfort as the price it must pay for failure of the terminal's planners and builders to realise how rapidly the city was growing.

Archdukes Are About That

There is more than difficulty in taking seriously Representative LAGUARDIA'S incitement of Secretary DAVIS to investigate the conditions under which certain persons still using large Russian titles have come or are coming here; but it cannot be denied that some of the expressions used by him have elements of truth as well as picturesque energy.

For instance, his reference to "repudiated, unemployed and shiftless Dukes and Grand Dukes" is not without some accuracy of applicability to the eminences whom he has in mind; but he cannot be quite sincere in fearing lest visitors of this kind are plotting the overthrow of our Government and its institutions and the setting up here of monarchies. They are now a folk at least as feeble as the conies.

And why does the Congressman rage so against the amiable Americans who regard it as a high privilege to bow before these unfortunate anachronisms? That is a harmless form of sport—for people who have nothing better to do, and nobody will object if Mr. LAGUARDIA holds himself sternly aloof from what he thinks contaminating influences.

The West Offers an Explanation.

To the Editor of The New York Times:

The other day I read in THE NEW YORK TIMES that the Treasury Department of the United States was having a serious time trying to persuade Eastern people to carry silver dollars. I note from your news item that you were unable to understand why this was so. I can tell you. All the men east of Chicago wear belts, and the further west you go the more men you find wearing suspenders or old-fashioned "galluses." Therefore, if you loaded an Eastern man down with ten or fifteen silver dollars his pants would be likely to fall off, while out here we are in no danger as long as our galluses and buttons don't part company.

W. P. STRANDBORG.

Portland, Ore., Jan. 9, 1925.

CINDERELLA—YESTERDAY AND TODAY.

Because she washed her dishes well—
Yet kept her spirit sweet—
Soft magic things drew near her heart
And dwelt about her feet;
Soft magic things that lived apart
From tired drudging feet.

Because she knelt to shine her floors—
Yet ran along the height
Of all the world's sweet happy thought
That warms the flushing light—
Sweet shining magic graced her feet
And danced them into light.

Because she, faithful, did her tasks—
Yet, faithful, kept her song—
Sweet magic kissed her singing mouth
And swept her heart along;
Sweet magic from the dreaming South
That thrilled her years along.

Because she scrubbed her shining pans—
Yet kept her shining soul—
Sweet wondrous witchery touched her eyes
And showed the priceless goal;
Soft magic with its sweet surprise
That brings, at last, the goal.

ELEANOR COCHRAN REED.

PROBLEMS OF THE TEACHER

The Need of Professional Training for the Work Is Emphasized.

To the Editor of The New York Times:

Mr. Paul Benrimo's letter on educating the teacher makes interesting reading. Though a member of the teaching profession, as Mr. Benrimo apparently also is, I find myself unable to swallow without protest some of his statements.

First and foremost, I have to dissent flatly from his statement that teachers, if they are not to have both college training and professional training, should have the former and not the latter. Mr. Benrimo, unlike many of us who have had varied experience in the field of teaching, has not run across the fact so often noted and bemoaned, that only too many of the teachers have never learned to teach. Teaching is, as I know from experience, an art or a series of skills and purposes and mental attitudes; this has to be learned before instruction can be done effectively. Some of us are fortunate enough to be able to acquire the art quickly; these we call "born teachers." Those of us who do not learn the art of teaching before we begin professional work have, to put it bluntly, to waste the time and spoil the enthusiasms of two or three classes while we make our mistakes and (we hope) profit by them.

The would-be teacher who comes into the profession with only college education is singularly fitted to make a mess of his professional work. College teachers are notorious for the low quality of the instructional work they do; their attitude of despising "pedagogy" makes them the worst of all models for the fledgling teacher to copy. Yet just those men and just their methods are what the young teacher fresh from college copies. It is from this group of college graduates, untrained in teaching, that the bulk of our failures in the educational profession come.

I hope to see the time when the college graduate who has not had some professional training in teaching will be unable to enter the profession—whether as high school teacher or college instructor.

With Mr. Benrimo, however, I am happy to agree in condemning the attitude of certain educators in saying that "most of what a child should do coincides with his own preference." For nine years I have fought this evil tendency. The logical results of this soft-discipline tendency are seen in the crime of Loeb and Leopold, and in the lawlessness of the young people who have been in school during the last dozen years.

Against Mr. Benrimo, I must object to his insistence upon the outworn concept of "mental discipline." It has been shown time and again in the last twenty years that educational effects are specific, not general, and that "general discipline" is a fairy tale. Mr. Benrimo's fellow-townsman, Dr. Daniel Starch, has collected the evidence for those who wish it, in Chapters IX. and X. of his book, "Educational Psychology." It is time that, in what purports to be a serious communication on education, the inaccurate and irrelevant idea of "general discipline" should be dropped. In fact, Mr. Benrimo, though gravely asserting this idea and lamenting its passing, has sense enough to take the correct point of view and talk in terms of specific training when he praises the recent French adoption of differentiated "modern" and "classical" courses.

The trouble with the teachers of today is not that they do not know what they are called upon to teach, but the fact that they are not allowed to teach what they know should be taught. Educational officialdom keeps them teaching what they know is perfectly useless and stops them from teaching what the children under their control need. To cite but one typical case: In a high school not over a dozen miles from New York, in a community from which few pupils go to college, the authorities require that a college entrance physics course be given to the seniors, and require that all the pupils in the "commercial course" and the "modern languages course" take it. Here are these pupils waiting for a specialized course in physics, explanatory of the world they live in, and compelled by authority to take a dry-as-dust course in theory, valueless to them. This is no exception, but rather the type of what is done—whether it be neglecting English composition to peddle a little Latin to the eighth grade or taking time for eurythmic dances which should be given to badly needed practice in saying "I saw" instead of "I seen." Give us a free hand and we can do some good work for the communities we serve.

Until we teachers have forced the communities and authorities to recognize us as responsible professional people, we shall not be given a chance to do our duty properly. Toward securing that recognition, the immediate steps are requiring professional training of all teachers—college professors included—and a raising of the salary schedule. We are not considered as professional people because we are cheap; we work for less than the plumber or, in many cases, the bus driver. Because we are "cheap people" we are bossed and bullied—and stopped from doing the work we know ought to be done by us. When we earn what medical men earn; when we are, as a body, as highly trained as the medical men are, then we shall wield the same influence instead of being at the whims of officialdom and the gossips of the communities we serve.

STEPHEN G. RICH, Ph.D.
Essex Fells, N. J., Jan. 8, 1924.

Fertilizing Central Park.

To the Editor of The New York Times:

You call it a mystery why the trees in Central Park should need fertilizing when the wild forest fertilizes itself. It is the simplest mystery on record. The forest fertilizes itself by its fallen leaves. In the park, although bare ground under shrubbery does not look as well as a carpet of dead leaves (especially as in raking up the leaves you kill a great part of the growth of wildflowers), it is necessary to keep the leaves raked off for fear of fire. To keep carrying off the leaves from the ground is "robbing the soil" just as much as if they had been leaves of tobacco, cabbage, lettuce or spinach.

Of course there is nothing to be done by prohibiting smoking in the park. The same type of man who lights up in a non-smoking car when the train has reached the terminal and he is going to get off, or who holds a smoldering cigar in front of a neighbor's door closed only by a wire screen, would throw matches or something into the leaves as revenge for the restriction, or as a smart scheme to discredit the law. But might it not be possible to leave the leaves lying and the wildflowers growing and to give the wooded areas such frequent sprinkling in Summer that the leaves should never be dry enough to burn? How much more would it cost than periodically digging out impoverished soil and putting in soil that contains remains of vegetable matter?

It seems as if a park grove ought to have wild flowers. A jack-in-the-pulpit standing close to a park wall and covered with a firmly staked wire cage for protection might feel queer, but it might have as much value for attraction and instruction as the average statue. Perhaps even flowers carpeting the ground might be made as nearly safe as flowering shrubs by combining an educational campaign in the schools with a magistrate who would make $10 his minimum fine for pickers above school age.

STEVEN T. BYINGTON.
Ballard Vale, Mass., Jan. 14, 1925.

LOWELL SEES NEED OF CENTRING STUDY

Says Knowledge Has So Increased That One Does Well to Master One Subject

BUT WARNS OF DANGER

Fears Division of Education Into Tightly Shut Compartments, Into Which Few Can Enter.

CAMBRIDGE, Mass., Jan. 15.—Knowledge has so increased, says President Lowell of Harvard in his annual report, made public today, that it is difficult for any man to master more than one subject in all its details. In fact, he added, subjects are becoming subdivided into plots, in which, by the need of intensive cultivation, scholars are constrained to confine their labors.

Dr. Lowell, however, warns of the danger of carrying this policy too far, pointing out that the very extension of knowledge brings many subjects into close contact.

"The growth of institutions of higher learning, with the multiplication of their instructing staffs, has inevitably caused a division into departments, each of which is more or less self-contained, for purposes not only of teaching but also of administration, of purchase of books and supplies and of common interests," he declares. "There is a danger that this may be carried too far, especially, perhaps, when the department becomes a distinct school with its own Faculty. But it must not be allowed to take an exclusive form by closing doors, by dividing knowledge into tightly-shut compartments through which men are prevented from passing. All doors should be kept as wide open as possible, and scholars who like to plant their chairs in the doorways should be encouraged to do so, because they are in a position to see things from a fresh angle.

"So far Harvard has been on the whole peculiarly fortunate in avoiding such dangers. An illustration of the way the unity of knowledge may be expressed in material appliances can be seen in the arrangement of the Widener Memorial Library. Here substantially all the books are shelved as one collection, and every one who has access to the stacks has almost everything that the library contains equally open to him."

Dr. Lowell discussed changes effected in the educational policy of Harvard College. The first was that of requiring freshmen to pass four courses instead of three before promotion to the sophomore class, but of requiring them to take only four courses instead of five and of eliminating the burden of making up admission conditions. A second change in educational policy effected, he pointed out, was the extension to the Division of Modern Languages of the provision of tutors for students concentrating in that field. Every department, therefore, making use of the general examination is now, he said, provided with tutors or in some form with tutorial guidance.

Outlining the problems of the freshman year, Dr. Lowell said:

"In part our difficulty lies in the very nature of the transition from school to higher education. At school a boy does set tasks under constant supervision. His time in school hours and at boarding school throughout almost his whole day is apportioned for him and he follows a carefully prescribed régime. His tasks are short and definite and he is held to account for them at brief intervals. Every one who has taught a freshman course in a subject requiring the use of books dealing with large questions is aware of the fact that freshmen can read paragraphs or a few pages covering a definite point, but that they can rarely read a book; that is, they have not the habit of sustained thinking needed to grasp and hold a continuous line of thought and take in its full meaning. Their comprehension deals rather with a succession of points than with a train of thought, and yet this last is the very essence of intellectual life.

"In higher education all this should be very different. The student should then reach a point where he can largely direct his own work and thought toward a distant object, with the guidance, the aid and the inspiration of mature scholars. Not otherwise will he be capable of developing his natural capacities to the utmost in his life's career, whatever it may be. The sooner a man can reach that point the better for him and the more rapid will be his intellectual progress."

Dr. Lowell explained that in the reconstruction of Massachusetts Hall the new plan has been made to conform to the old exterior, which remains in its original. The hall will hours thirty-eight men and is expected to be finished by next commencement.

Three new buildings are under construction: Lehman Hall, built mainly by a gift from Arthur Lehman, '94, of New York, which will contain the Bursar's office, with those of the Controller, the Inspector of Grounds and Buildings, and all the offices of financial and material administration in Cambridge, and two small dormitories along the street each side of Holden Chapel, each to lodge twenty-nine students. A fund bequeathed in memory of Thomas G. Mower partly meets the cost of these two buildings.

Referring to the campaign for $10,000,000 by the committee to extend the national service of Harvard University, President Lowell said the sum sought for the Business School and for Fine Arts had been obtained and nine-tenths of that needed for chemistry.

Gifts and legacies for the year aggregating $5,680,449 were announced by President Lowell.

MUSEUM TO DISPLAY RELICS.

Nine Washington Portraits and Michelangelo Drawings to Be Shown

Nine portraits of Washington belonging to the Charles A. Munn collection and a sheet of drawings by Michelangelo for the figure of the "Libyan Sibyl" on the ceiling of the Sistine Chapel, are among the new accessions to be on view at the Metropolitan Museum of Art today.

The Michelangelo drawings are on both sides of a sheet of whitish paper, 11¼ by 8½ inches. The sheet was purchased by the Museum from the collection of the late Aureliano de Beruete of Madrid.

In a discussion of these two sketches, Bryson Burroughs said:

"It is likely that the studies for the figure preceded their execution on the wall by only a short time. It is possible, with fair plausibility, to place the date in the Spring or early Summer of 1511. Michelangelo was then 36 years old and at the very prime of his career. His genius, full rounded by experience and practice, had not shown disproportionately at that time the qualities which were to prove so disastrous to later sixteenth century painting—the contortion of forms, the emphasis of contrasting action, the tendency to rely on formula rather than on observation—qualities which, notwithstanding its overpowering grandeur, are clearly manifest in the 'Last Judgment,' done twenty-two years later on the wall close to the 'Libyan Sibyl.'"

Many pieces of fine early American silver and many important prints belong, in addition to the portraits, to the collection of the late Charles Allen Munn, publisher of The Scientific American.

The first of the Washington portraits was one by Trumbull, apparently done from memory, as Trumbull was a British priso

GAY SPANISH FERIA BY JUNIOR LEAGUE

Ball Room of the Astor Transformed Into Land of Castille for Charity.

SPANIARDS JUDGE DANCES

A Pantomime Bull Fight and Damrosch Sisters' "Spanish Infantry" Among the Features.

The Junior League had another success last night at the Hotel Astor, where they presented, in aid of the Babies' Shelter maintained by the members of that organization, what was called a Spanish Feria. It was a presentious undertaking that enrolled not only the provisional members of the league, who comprise many of the season's debutantes, but other members of longer standing. Up to late evening and before the entertainment had begun the receipts were $20,000 and at the last minute many single admissions were sold, as well as illuminated programs, whose covers were designed by Miss Betsy Flagg, a talented member of the league.

There were elaborate decorations that suggested the fair land of Castile. The main ballroom was turned into an arena suggesting those of the land of bull fights, and in addition to the two permanent tiers of boxes of the ballroom others were arranged about the main floor, making in all 100. They were draped with the Spanish colors, yellow and red, and from the boxes of the two tiers there were suspended superb Spanish shawls, vestments and rugs loaned for the night by the various collectors and insured for a great amount. Variety in the scheme of decoration was lent by the use of real Valencia orange trees that were placed at intervals in the two galleries and in the corridors.

Everything was in keeping with the scheme of the entertainment, even the members of the audience wearing Spanish costumes. The musicians also were dressed to correspond and when the audience was assembled it made a picture that would be difficult to surpass even in the land of Ferdinand and Isabella. Practically all those who had secured boxes gave dinners in advance of the Feria. Up to the hour when the regular program began there was general dancing and for those who were unable to gain entrance to the main ballroom there was plenty of space in adjoining rooms. At the conclusion of the program general dancing was resumed and many supper parties were formed.

Lucrezia Borl a Judge.

There was a distinguished trio of judges to pass on costumes and dances, all Spaniards, that included the talented Miss Lucrezia Borl of the Metropolitan Opera; Ignacio Zuloaga, one of the most famous modern painters, who came with Mrs. Julia Hoyt, now on the professional stage and a member of the Junior League; also Andres de Segurola, one time a member of the Metropolitan Opera.

Caro Delvaille, painter and amateur dancer, opened the program in a characteristic dance with the Misses Anne Maria Smith and Alice du Buys. This was followed by a tango contest, the pairs of dancers including Charles Nungesser, the famous French ace, and his bride, who was Miss Consuelo Hatmaker of New York and Paris. Other couples in the contest danced as follows:

Miss Alice Eno and Edouard Rasson, Miss Eleanor Pettinos and William de Rahm, Miss Marjorie Riggs and Walter Flinsch, Mrs. George Patterson and Henry Dickson, Miss Emily Woods and Hendrick Pruyn, Miss Violet Grubb and Ralph Sturgis, Miss Elizabeth Longfellow and Gilbert Colgate, Miss Mary Burchell and Herbert Weston.

An effective number was that in which tableaux vivants were shown in the midst of the arena. With the exception of the spot lights that played on the participants the rest of the house was in darkness. Senor Zuloaga posed two of them with Mrs. Hoyt and Miss Natica Nast as his subjects, Miss Adele Hammond posed after a painting by Velasquez and Miss Shiela Burden after Zabarron. The next on the program a "turn" by the Sisters Damrosch, which they originated and called "A Spanish Infantasy," was a drop from the sublime to the ridiculous, as it was more comic than serious. It produced much amusement and was a one-act extravaganza with a sort of syncopated rhythm accompanied by music of the jazz type.

In the cast were Mrs. Thomas Fletcher, the former Miss Gretchen Blaine Damrosch, Miss Leopoldine Damrosch, better known to her intimates and members of her family as "Polly," Mr. and Mrs. Robert Littell, the latter the most recent bride in the Damrosch family, who was before her marriage last November Miss Anita Blaine Damrosch, William Platt, not a Damrosch, was also in the cast.

Ruth Draper in Spanish Monologue.

Ruth Draper, a member of the league, added her professional talent in an original Spanish monologue, appropriately costumed, and after it there was a Moorish dance by Miss Dorothy Brown, Mrs. Frederic Cammann, Miss Helen Coppell, Miss Helen Gould, Miss Alice Gallwey, Miss Florence Kimbley, Mrs. Theodore Hodgman Jr., Miss Natalie Hanna, Mrs. John H. Twining, Miss Polly Yoemans, Miss Georgette Yoemans and Mrs. Rembrandt Peale Jr.

A bit of farce was added by a pantomime bull fight with toreadors and banderilles attacking a papier mache bull, this act being preceded by a "Canzone del Torreador," sung by Walter Chambers. The "bull" was conquered through the efforts of Asa Davis, Dudley Hall, Bartlett Richard, Archibald L. C. Savory, Benjamin Hoagland and Robert Woods.

The final number of the program was the shawl dance that had been coached by Mary Leslie, the participants all wearing effective costumes of black satin, the skirts finished with deep flounces of cloth of gold and each one had a shawl of distinctive design and of a different color and elaborately embroidered. The dancers were the Misses Maude and Michelle Bouvier, Mimi Brokaw, Jane Brady, Mary Chester, Violet Grubb, Emily Lincoln, Berlin Norton, Helen Runkle and Frieda Smidt.

Boxholders.

All the boxes were sold and their holders entertained as many of their friends as could be seated in their boxes. Among the hosts and hostesses in the boxes were Mrs. Charles B. Alexander, Mrs. Arthur Curtiss James, Mrs. Walter B. James, Mrs. Jeremiah Milbank, Clarence Mackay, Mrs. F. F. Bedford, George Turnure, Mrs. Clinton Crane, Mrs. Hamilton Vose Bryan, Mrs. William K. Vanderbilt, Mrs. Vanderbilt Webb, Mrs. Rembrandt Peale Jr., Mrs. Edward Harkness, Mrs. Clarence Milhiser, Mrs. Vincent Astor, Mrs. Robert Brewster, Mrs. Walter Damrosch, Miss Marjorie Cleveland and Miss Grace Cuyler.

Mrs. Robbins Hoyt, Mrs. James B. Murphy, Mrs. Morris Hadley, Mrs. Charles M. Chapin, Mrs. Ernest Fahnestock, Mrs. Edward R. Stettinius, Mrs. Nicholas Brady, Mrs. Harry Harkness Flagler, Mrs. Brooks Thayer, Mrs. James B. Haggin, Mrs. Louis B. McCagg, Mrs. William R. Proctor, Mrs. Elon H. Hooker, Mrs. William C. Carrington, Mrs. W. Winans Freeman, Mrs. John Henry Hammond, Mrs. Stephen Clark, Mrs. George S. Franklin, Mrs. Frank V. Storrs, George M. Pynchon and Mrs. Charles A. Stone.

Other boxholders were Mrs. Harold Richard, Miss Alida Livingston, Mrs. John D. Rockefeller Jr., Mrs. Guido Fanteleoni Jr., Mrs. Colby Chester, Miss Mabel Choate, Mrs. William Read, Mrs. Winthrop Aldrich, Miss Muriel Wurts Dundas, Mrs. Andrew Carnegie, Mrs. George St. George, Mrs. Willard D. Straight, Mrs. Weld Stevens, Mrs. James G. Ladd, Mrs. Carlton Palmer, Mrs. A. Laidlaw, Mrs. Walter Paul Cushman, Mrs. Frederick Church, Mrs. Irving McKeason.

Also Mrs. William Church Osborn, Mrs. Walter Rothschild, Mrs. Henry Griffin, Mrs. Charles Day Halsey, Mrs. Irving Brokaw, Mrs. W. C. Clark, Mrs. Clark Kling, Mrs. Charles H. Simmons, Mrs. Rufus L. Patterson, Mrs. Henry N. Tilford, Mrs. Lawton Campbell, Fullerton Weaver, Herman F. Whiton, Mrs. John Sloane, Mrs. George Leary Jr., Miss Katherine Dallett, Charles Hayden, Mrs. W. Watts Sherman, Mrs. Carle Tucker, Mrs. James A. Burden, Mrs. Richard Irizey and Mrs. Howard Carroll.

SOCIAL NOTES

New York.

Dinners tonight will be given by Mr. and Mrs. George B. Post, Mr. and Mrs. Harold I. Pratt and Mr. and Mrs. Irving T. Bush.

Lady Wilkinson and her daughter, Miss Gwendolyn Wilkinson, who had been at the Biltmore since arriving from London, left yesterday for Sedalia, Col.

Mr. and Mrs. Frederick M. Hilton have returned from Pinehurst, N. C., to their apartment at 375 Park Avenue.

Mr. and Mrs. Peter A. B. Widener, who went to Europe shortly after their marriage in Philadelphia last November, are on the Olympic that is due to arrive today in New York. Mrs. Widener is the former Mrs. Gertrude Douglas Peabody.

Mr. and Mrs. Philip Barry are sailing tomorrow on the Lapland and will go to their villa in Cannes. Mrs. Barry, the former Miss Ellen Semple, is the daughter of Mr. and Mrs. Lorenzo Semple.

Devereux Emmet Jr. has gone to Nassau, Bahamas, for the remainder of the Winter. Mr. and Mrs. H. Adams Ashforth, who were married on Jan. 3, also are there. Mrs. Ashforth was Miss Elizabeth Milbank Anderson.

Major Gen. Robert L. Howze, U. S. A., has come to the Hotel Astor from Fort Bliss, Texas.

Mrs. Charles G. Ayres will give a luncheon followed by bridge at Sherry's today for Mrs. Rollin Grant.

Mr. and Mrs. M. Jackson Crispin of 375 Park Avenue, will give a luncheon on Sunday in the palm room of the Lorraine for Count and Countess Ilya Tolstoy.

Mrs. Reginald Sweet of 27 East Seventy-second Street, will give a reception at her home tomorrow afternoon for Miss Mabel Burchard, debutante daughter of Mrs. William F. Keene.

Mr. and Mrs. George G. Thomsen have come from Convent, N. J., and are at the St. Regis. Mrs. Thomson gave a luncheon yesterday at Pierre's, among her guests being Mrs. Buell Hollister. Mrs. Kenneth B. Schley and Miss Gladys Waterbury.

Mr. and Mrs. Lyman Northrop Hine have come in from their country place at Locust Valley, L. I., and are at the Lorraine.

Mrs. Henry Brewster Mack gave a luncheon at Sherry's yesterday for Mrs. John H. Judge, Mrs. James H. Caldwell, Mrs. Thomas P. Spencer and Mrs. William H. Stumpfel.

Mrs. William L. Turner has taken an apartment at the St. Regis for the rest of the Winter.

Mrs. Peter Cooper Hewitt, who is at Woodburn Hall, New Windsor-on-Hudson, recovering from an accident in the hunting field, plans to sail for Europe on Feb. 7

Mr. and Mrs. Emile Twyeffort have left for Palm Beach, where they will remain three months.

Mr. and Mrs. William Vail Martin, who have an apartment at the Ambassador, are sailing tomorrow on the Mauretania to pass the rest of the Winter in Europe. Mrs. Gifford Pinchot, who has been at that hotel, has returned to Harrisburg.

Count de Thorigny, who arrived from Paris on the Mauretania, is at the Gotham. Mrs. Sheffield Phelps of Aiken, S. C., is at the same hotel.

Mr. and Mrs. Honore Palmer had Countess Eleanor Gizycka of Washington, Mrs. Walter W. Keith of Baltimore and Mrs. John Borden of Chicago among their guests at luncheon yesterday at the Lido-Venice.

Mrs. James Lowell Putnam gave a luncheon at the Madison yesterday for Mrs. Frederick W. Vanderbilt, Mrs. Nelson O'Shaughnessy, Countess Dru de Mongelas, Mrs. Francis DeN. Wisnacht, Mrs. Douglas Howard Gill, Mrs. Reginald deKoven and Miss Angelica Gerry.

Mrs. Leslie Hamilton Gray and her daughter, Miss Allen Gray, of the Hotel Gotham, are sailing tomorrow on the Mauretania for two months in Paris and St. Moritz. The engagement of Miss Gray to Walter Grey Dunnington of this city was recently announced.

Mr. and Mrs Malcolm Stevenson have come from Westbury, L. I., for a short stay at the Ambassador.

Mr. and Mrs. Morris Rutherfurd have come from their country place at Warwick, N. Y., and are at the Vanderbilt.

Mrs. Gano Dunn of 20 Washington Square plans to return from Switzerland next month.

PRESTON GIBSON TO WED FOR THE FOURTH TIME

Author, Dramatist and Soldier Is Engaged to Miss Evelyn H. Spaulding of Boston.

Special to The New York Times.

BOSTON, Mass., Jan. 15.—Preston Gibson, author, playwright and soldier, who has been three times married, plans to wed again, it became known here today when Mr. and Mrs. Harris W. Spaulding announced the engagement to him of their daughter, Miss Evelyn H. Spaulding. Miss Spaulding, who makes her home with her parents, attended Miss Somers's School at Washington and Miss Porter's School at Farmington, Conn., and later was graduated from Barnard. Mr. Gibson is the son of the late Senator Randall Lee Gibson of Louisiana and a nephew of the late Chief Justice Edward Douglass White of the Supreme Court.

Mr. Gibson's first wife was Miss Minna Field, a niece of Marshall Field of Chicago. They took up their residence in Chicago, where a son, Henry Field Gibson, was born. Mr. and Mrs. Gibson were divorced in 1907 and Mrs. Gibson subsequently married Algernon Burnaby of England.

In 1908 Mr. Gibson returned to Washington, his former home, and married Miss Grace McMillan Jarvis, a granddaughter of the late Senator James McMillan, and to them one son, James McMillan Gibson, was born. In 1917 the second Mrs. Gibson obtained a divorce in the Supreme Court of the District of Columbia.

Two years later he eloped with Mrs. Beatrice Benjamin Pratt, divorced wife of Alexander Dallas Pratt and daughter of Mr. and Mrs. William Evarts Pratt of New York. The third Mrs. Gibson obtained a divorce two years after her marriage in Paris and has since married Charles Cartwright, an Englishman. She is a granddaughter of H. H. Rogers, at one time head of the Standard Oil Company.

Mr. Gibson recently published his latest book in Paris, "L'Arraignee."

Wed to Raymond A. Bustanoby.

Special to The New York Times.

BOSTON, Mass., Jan. 15.—Miss Marian Boyce, daughter of Mr. and Mrs. George Keene Boyce of 502 Lynn Fells Parkway, Melrose, was married today to Raymond A. Andre Bustanoby of New York City in the Unitarian Church, Melrose.

The ceremony was performed by the Rev. H. E. Secrist, pastor of the church.

The former Miss Boyce is a graduate of the Chandler Secretarial College. She was employed for several years in the office of the Christian Science Publishing Company.

Mr. Bustanoby was born in Pau, France, and during the World War served in the Medical and Aviation Corps.

Feidenheimer—Levy.

The marriage of Miss Edith M. Levy, daughter of Mr. and Mrs. Samuel Henry Levy of 19 West Ninetieth Street, to Paul Feldenheimer of Portland, Ore., took place yesterday at noon at Sherry's. The ceremony was performed by Judge Abram Ellenbogen in the presence of relatives and a few intimate friends. After a wedding trip through Southern California, the couple will make their home in Portland.

In Aid of Orthopaedic Dispensary.

Part of the receipts of the exhibition of British art from Wembley at the Grand Central Art Galleries today will be given to the New York Orthopaedic Dispensary and Hospital, 420 East Fifty-ninth Street. Robert S. Brewster is President of the Board of Trustees of the hospital and Mrs. Charles B. Alexander is President of the Board of Supervisors.

Cobb-Donovan Engagement.

Mr. and Mrs. Bernard Capen Cobb of 112 Riverside Drive have announced the engagement of their daughter, Miss Margaret Elizabeth Cobb, to William E. Donovan, son of Mr. and Mrs. Daniel J. Donovan of this city. No date has been set for the wedding.

HARRY FURNISS DIES, NOTED CARICATURIST

Artist Who Won Fame on London Punch Succumbs in England at 70 Years.

TAUGHT HIMSELF AS BOY

Illustrator of Works of Dickens and Thackeray Gave Humorous Lectures in America.

Copyright, 1925, by The New York Times Company.
By Wireless to THE NEW YORK TIMES.

LONDON, Jan. 15.—Harry Furniss, well known as Parliamentary caricaturist in Punch and afterward as editor of the short-lived humorous weekly Lika Joka, is dead at Hastings, aged 70.

Harry Furniss was born at Wexford, Ireland, in 1854. His father was an English engineer and his mother a Scotchwoman. Not taking kindly to the rules and regulations of an art school he attended, he taught himself, and did it with such success that when he went up to London at the age of 19 his drawings took hold at once. He evidently selected the natural outlet for his talents, for as a boy at school he had produced entirely by himself an excellent facsimile of the magazine Punch, on which he later worked for so many years.

He was only 33 when his "Artistic Joke in Bond Street," a sort of burlesque of the Royal Academy Exhibition, won him national fame. He kept on adding to his popularity through most of his life and extending the range of his activities. He gave numerous lectures in England, Canada, Australia and the United States, wrote motion-picture scenarios, acted in them, and illustrated books as well as magazines and newspapers. In 1910 he illustrated all the works of Dickens and the next year performed the same service for Thackeray.

Furniss came to this country in 1900, and again in 1912, the latter journey occasioned by his motion-picture work. He consulted with Mr. Edison about some photoplays he had prepared to be given in conjunction with phonographic recordering of the actors' speeches. Few magazines in this country and England have not printed pictures by his hand at one time or another. Those he drew most for were Punch, Illustrated London News, Graphic, Black and White, and Illustrated Sporting and Dramatic News. His admirers used to say that the men he drew so often grew to look more and more like his caricatures: that Gladstone adopted the high poke collar Furniss gave him, and that Balfour's legs became longer and longer until they equaled those in Punch.

COOLIDGES ENTERTAIN ENVOYS AND WIVES

Second State Dinner at White House a Brilliant Affair—Secretary Hughes a Guest.

Special to The New York Times.

WASHINGTON, Jan. 15.—President and Mrs. Coolidge tonight gave a brilliant State dinner at the White House to the Diplomatic Corps. It was the second of this Winter's series of four big official State dinners. The guests were the heads of missions maintaining diplomatic relations with the United States, and covers were laid for seventy-nine persons.

This large company was limited strictly to the envoys and their wives, with the Secretary of State, Mr. Hughes, and the Chairman of the Committee on Foreign Relations in the Senate, and the Acting Chairman of the Committee on Foreign Affairs in the House.

W. WHEELOCKS CELEBRATE.

Give a Dinner at Sherry's on Their Twentieth Wedding Anniversary.

Mr. and Mrs. William H. Wheelock of 110 East Thirty-sixth Street gave a dinner last night at Sherry's to celebrate their twentieth wedding anniversary. Following the dinner, Paul Rodeson, who is playing in "The Emperor Jones," sang.

In addition to Mr. and Mrs. Wheelock and their daughter, Miss Alice Wheelock, those at the dinner included Mr. and Mrs. William K. Draper, Mr. and Mrs. Stuyvesant Fish, Mr. and Mrs. John A. Dix, Mr. and Mrs. Joseph Choate, Mr. and Mrs. Linzee Blagden, Mr. and Mrs. Henry K. Brent, Mr. and Mrs. W. Bayston Baldwin, Mr. and Mrs. Thatcher Brown, Captain and Mrs. William B. Franklin, Mr. and Mrs. David M. Goodrich, Mr. and Mrs. Donald Brown, Mr. and Mrs. Gordon Knox Bell, Mr. and Mrs. Joseph W. Burden, Mr. and Mrs. John A. Gade, Mr. and Mrs. Chester O. Swain, Mr. and Mrs. Dean Sage, Mr. and Mrs. St. John Smith, Mr. and Mrs. John S. Rogers, Mr. and Mrs. John Harsen Rhodes, Mr. and Mrs. Harry A. Robbins, Mr. and Mrs. Duncan G. Harris, Mr. and Mrs. Hermann Kinnicutt, Mr. and Mrs. Charles Lanier Lawrence, Mr. and Mrs. John C. Livingston, Mr. and Mrs. Benjamin W. Morris, Mr. and Mrs. Langdon P. Marvin and Mr. and Mrs. G. J. Guthrie Nicholson.

Others present were Mr. and Mrs. William Church Osborn, Canon and Mrs. Harold A. Pritchard, Mr. and Mrs. A. Wright Post, Mr. and Mrs. Norton Perkins, Mr. and Mrs. Beverly Robinson, Mr. and Mrs. Wilfred Worcester, Mr. and Mrs. Harold Whitman, Mr. and Mrs. Henry Whitehouse, Mr. and Mrs. Lorimer Worden, Mr. and Mrs. Walter Worrall, Mrs. Murray Dodge, Mrs. Winthrop Cowdin, Mrs. Arthur O. Choate, Mrs. Townsend Buel, Mrs. Clifton Edgar, Miss Lillias Hollins, Mrs. E. N. Potter Jr., Mrs. N. Thayer Robb, Miss Pauline Robinson, Mrs. Edwin O. Holter, Mrs. James M. Varnum, Miss Anne Townsend, Moreau Delano, Fred T. Blakeman, Henry G. Barbey, Benjamin Fairchild, Joseph C. Baldwin, Major Frank Bryce, John Hollins, Dr. Eugene Pool, Dr. Joseph Wheelwright, Donald Percy, John Sturges, John E. P. Hocken and Stuyvesant Pillot.

Pall Mall Club Committee Night.

Annual committee night in honor of the former and present committees of the Pall Mall Supper Club will take place at the Lorraine tomorrow night. A special program of entertainment has been planned and among those taking part will be Miss Evelyn Law of the "Ziegfeld Follies" assisted by Miss Edith Law, Miss Beth Beri of "Kid Boots" and Norton and Lahr. Miss Mary Lawlor of "Annie Dear," Miss Nina Gordon and her brother Westell Gordon and Miss Cissie Loftus who will give "impressions of today."

Next Thursday night a fancy dress ball in honor of Leo Tecktonius of Paris, the pianist, will be given at the Lorraine. M. Tecktonius will play for the guests at midnight.

Mrs. Wilton Lloyd-Smith Hostess.

Mrs. Wilton Lloyd-Smith gave a luncheon yesterday at the Colony Club, following which Bayard Dodge, President of the American University of Beirut, told of the needs of the American colleges in the Near East and of the work done by them. Mrs. Van Santvoord Merle-Smith presided at the luncheon and other guests included Mrs. Frank A. Vanderlip, Mrs. William Fellowes Morgan, Mrs. William Sloane, Mrs. Henry Goddard Leach, Mrs. Henry Sloane Coffin, Mrs. Arthur Curtiss James and Mrs. Vanderbilt Webb.

Mrs. John E. Quinn to Entertain.

Mrs. John Enos Quinn, President of the Women's Democratic Club of the City of New York, will entertain on the remaining Sundays in January at her home, 34 West Seventy-third Street. For the coming Sunday Miss Elisabeth Marbury and Judge Jean Norris will be the guests of honor.

Sam Stephens Dies in Havana.

Copyright, 1925, by The New York Times Company.
Special Cable to THE NEW YORK TIMES.

HAVANA, Jan. 15.—Sam Stephens, prominent bookmaker on the American tracks for thirty years, died here tonight after a short illness. He was operating a book at Oriental Park. His body was shipped to New York, where his mother lives.

STRAVINSKY PLAYS AT VINCENT ASTORS

Russian Composer's Works Given by Three Artists at Charity Benefit That Nets $3,500.

An audience limited to the seating capacity of the ballroom in the house of Mr. and Mrs. Vincent Astor at 840 Fifth Avenue gathered there yesterday afternoon for the recital by Igor Stravinsky, Russian composer-conductor, for the benefit of the Mental Hygiene Committee of the New York State Charities Association. The recital, the first to be given in this country by Mr. Stravinsky, will net $3,500 for the association. It was of interest to the musical world as the compositions of Mr. Stravinsky were sung or played by Mme. Greta Torpadie, soprano, Scipione Guidi, violin, and Simeon Bellison, clarinet, the composer being at the piano. There was a fashionable audience.

The program was as follows:

1. (a) Prelude, Chanson du Pecheur et air du Rossignol (for the premiere fois en Amerique).
   (b) Le Printemps (chanson du convent).
   (c) La Rosee Sainte.
2. Suite de Histoire du Soldat (trio).
   (a) Marche du Soldat.
   (b) Le Violon du Soldat.
   (c) Petit Concert
   (d) Tango-valse-rag.
   (e) La danse du diable.
3. (a) Berceuse du chat.
   (b) Les Cannards, les Cygnes, les Oies.
   (c) Pastorale.
   (d) Tilin bon.
   (e) Faune et Bergere. Mr. Stravinsky as piano solist.

Among those who purchased tickets were Mrs. Edward S. Harkness, Mrs. Charles Cary Rumsey, Mrs. Henry White, Mrs. Francis McNeil Bacon, Mrs. George B. Post, Mrs. Sidney Borg, Mrs. William Adams Delano, Ralph Pulitzer, Mrs. Courtlandt D. Barnes, Mrs. Samuel Lewisohn, Mrs. Seymour Le Grand Cromwell, Mrs. Henry Martyn Alexander, Mrs. Harry Payne Whitney, Mrs. George C. Clark Jr., Mrs. Daniel Guggenheim, Mrs. R. Penn Smith Jr., Mrs. Arthur Murray Dodge, Mrs. Monroe Douglas Robinson, Mrs. Arthur Woods, Mrs. Frederick W. Vanderbilt, Mrs. J. Philip Benkard, Mrs. Felix M. Warburg, Mrs. Artemus L. Gates, Mrs. Jacob H. Schiff.

Mrs. E. Henry Harriman, Mrs. Frank A. Vanderlip, Miss Mabel Choate, Mrs. Walter E. Maynard, Mrs. Louis Stoddard, Mrs. Whitney Warren, Mrs. M. Orme Wilson, Mrs. Paul Dougherty, Mrs. Roland Harriman, Mrs. Harry Harkness Flagler, Mrs. R. Thornton Wilson, Mrs. Dave Hennen Morris, Mrs. John T. Pratt, Mrs. Dwight W. Morrow, Mrs. Clark Kling, Mrs. Clarence Dillon, Mrs. Stuart Duncan, Mrs. Charles Guggenheimer, Mrs. Paul Warburg, Mrs. Arthur A. Fowler, Mrs. Harrison Tweed, Mrs. Joseph P. Grace, Mrs. A. Hamilton Rice, Mrs. Alfred C. Bossom and Mrs. Francis H. Cabot.

SAMUEL WHINERY DEAD.

Consulting Engineer Had Served on Municipal Commissions.

Samuel Whinery, who died Wednesday at his home, East Orange, at the age of 79, had been a consulting engineer in this city since 1901 and had served on several important municipal and civic commissions here and elsewhere. Early in life he went to work on a railroad construction job, starting as a stake driver. He was quickly promoted, and received increasingly important posts as resident civil engineer on different railroad properties.

In 1887 he joined the Warren-Scharf Asphalt Company as assistant general manager, rising to general manager and President, and leaving the organization in 1901 on its merger with the asphalt trust.

Camille Decoppet.

BERNE, Jan. 15.—Camille Decoppet, Swiss statesman and director of the International Bureau of the Universal Postal Union, died suddenly here today of apoplexy. He held the office of President of the Federal Council of Switzerland for the year 1916, having previously served as head of the War Department. He was 62 years old.

Captain William O'Malley.

PHILADELPHIA, Jan. 15.—Captain William O'Malley, U. S. N., retired, a veteran of the Spanish-American War and quarterback of the Naval Academy's first football team, died here yesterday. He was 61 years old.

Captain O'Malley was graduated from the Naval Academy in 1884 and was in command of the first landing party of American troops in Cuba.

Obituary Notes.

JOHN K. WICK, 81 years old, a veteran of the Civil War, died yesterday at his home, 1,000 East Fifty-first Street, Brooklyn, leaving a daughter and four sons.

JOHN G. HEFF, Treasurer for ten years of Guttenberg, N. J., died there yesterday, aged 67. Two years ago he refused to accept an increase in salary.

CHARLES C. HEALEY, Superintendent of Police in Chicago under Mayor William H. Thompson, died there yesterday after a long illness.

Mrs. CHARLTON MORGAN, widow of one six Morgan brothers who fought for the Confederacy, died yesterday at Lexington, Ky. Mrs. Morgan was Ellen Key Howard of Baltimore, a great-granddaughter of Francis Scott Key and niece of the "Star-Spangled Banner," and of John E. Howard, patriot of the Revolutionary War era. Her son, Dr. Thomas Hunt Morgan, lives in New York City.

Born.

PRESSLER—Mr. and Mrs. Max Pressler announce the birth of a daughter on Jan. 14, 1925, at the Hunts Point Hospital.

Confirmation.

GOLDBERG—Mr. and Mrs. Larry Goldberg announce the confirmation of their son, Mortimer Louis, on Saturday, Jan. 24, at the Synagogue Sharaay Tefila, Far Rockaway.

Died.

AUSTIN—On Tuesday, Jan. 13, 1925, Thomas G. Austin, of 94 Pineapple St., lately employed on steamship Fort George, member of the Musical Mutual Protective Union, De Soto Council 725, R. A., and Orion Lodge, No. 717, F. and A. M., now at Boardman Chapel, 44 Clinton Street, Brooklyn.

BERNIE—Catherine, widow of Thomas and beloved mother of Thomas S. Bernie, in her 78th year. Friends and relatives invited to attend the funeral services, at the Fairchild Chapel, 58 Lafferts Place, near Grand Av., Brooklyn, Saturday at 2 P. M.

BILLINGS—At 1,414 Woodhaven Boulevard, N. Y., Jan. 15, Mrs. Margaret Jane Billings, widow of Capt. James A. Billings of Lyme, Conn., in her 91st year. Funeral at above address, Saturday evening at 8 o'clock. Interment in Connecticut on Sunday. Norwich and New London papers please copy.

BLACK—Suddenly, Thursday, Jan. 15, 1925, at his home, 104 Webster Av., Bronxville, N. Y., John M. Black, beloved husband of Helen Smith Black. Reposing at home until Friday evening. Funeral and interment at Savannah, Ga. Savannah papers please copy.

BLAIR—Esther A. Blair, at the home of her daughter, Mrs. George W. Connell, 174 Watchung Av., Montclair, N. J., Thursday, Jan. 15, 1925. Funeral services and interment will be in Cleveland, Ohio.

BLOSSOM—In New York City, Thursday, Jan. 15, 1925, in his 91st year, James Blackwell, son of the late Benjamin and Margaret Blackwell Blossom of Brooklyn, N. Y. Funeral services will be held at Campbell Funeral Church, Broadway at 66th St., on Saturday, Jan. 17, at 1 P. M.

BOECHERER—Elizabeth, Jan. 13, Troy, N. Y., beloved sister of Lydia, Wilhelmina, Marie, Adolph Boecherer. Funeral services Friday, Jan. 16, 2 o'clock, at National Casket Co. Chapel, 140 East 57th, New York City. Interment Lutheran Cemetery.

BONNER—On Jan. 11, 1925, John Ellingwood Bonner, brother of Sidney N. Bonner and Geraldine Bonner.

BRODERICK—On Tuesday, Jan. 13, 1925, William H., in his 60th year, beloved father of Irene Broderick and Lillian Schenck. Funeral Saturday, Jan. 17, at 2 P. M. from his late residence, 106 Livingston St., Forest Hills, L. I., near Queens Boulevard. Interment Calvary Cemetery. Auto cortege.

BYRNE—At Maplewood, N. J., on Jan. 14, 1925, Ezra V. Byrne, age 67 years. Funeral services at Greenwood Cemetery Chapel, Brooklyn, on Friday at 1:30 P. M.

Died.

CALDWELL—On Jan. 15, 1925, Isabella McNaughton Caldwell. Services at the Chapel of the Home, Amsterdam Av. and 104th St., Saturday, at 11 A. M.

CATCHPOLE—On Jan. 14, 1925, after a long illness, Mary Jane, beloved wife of Thomas J. Catchpole, at her residence, 257 West 69th St. Services at Walter H. Williams's Funeral Parlors, 331 West 121st St., Friday at 1:30 P. M.

CLARKE—At Mary Haven, Conn., Jan. 15, James Kilbourne Clarke of New York City. Notice of funeral Saturday morning.

COLTON—Josephine T., wife of the late Samuel Colton, suddenly on Wednesday, Jan. 14, 1925. Services at her late residence, 3 Seminole Av., Hollis, N. Y., on Friday at 8 P. M. Interment private.

CONOVER—On Jan. 15, Lillian Wild, beloved wife of J. Bay Conover. Funeral services at her late residence, Middletown, N. Y., Saturday, 17th inst., at 3 P. M. Interment private.

CORMACK—Maurice H., beloved husband of Olive Graham, son of Marian Crawford and Henry M. Cormack, passed away Thursday, Jan. 15, 1925. Funeral private.

DAVIS—Caroline, mother of Joseph, florist, of 2,183 3d Av., passed away Jan. 15, aged 89. Funeral Sunday, 1c A. M., Weil's Chapel, 239 Lenox Av., corner 124th St.

DONLON—On Tuesday, Jan. 13, 1925, Mary E. (nee Gokey), widow of the late Michael J. Donlon. Funeral from her late residence, 258 Washington St., Hoboken, N. J., Friday, Jan. 16, at 9:30 A. M. Solemn requiem mass at Our Lady of Grace Church at 10 A. M. Interment Holy Name Cemetery.

ERNST—Theodore L., Thursday, Jan. 15, aged 50 years, beloved husband of Edna Ernst and son of Josie Estelle and Louis Ernst. Services 8 o'clock Saturday evening at late residence, 700 West 179th St., New York. Interment private.

FALKENBERG—At Spring Valley, N. Y., Thursday, Jan. 15, 1925, Hannah, age 54, beloved wife of Charles Falkenberg, mother of Dorothy, Sydney Falkenberg, Bertha Falkenberg, Sadie Cohen and Babetta Finkelstein. Funeral private. Interment at convenience of family. Kindly omit flowers.

FENTON—On Jan. 15, 1925, Jane, widow of the late William Fenton, at her residence, 237 2d Av. Funeral private. Kindly omit flowers.

FOLEY—On Thursday, Jan. 15, 1925, Thomas F. Foley, beloved husband of Bessie Foley. Funeral Saturday morning from his late residence, 15 Oliver St. Requiem mass at St. James's Church at 10 o'clock. Automobile cortege.

FOLEY—The Democratic County Committee, First Assembly District. With profound sorrow we announce the death of our beloved executive member, Thomas F. Foley. Funeral will take place Saturday morning at 9 o'clock from his late residence, 15 Oliver St.
CHARLES F. BRADY, Chairman.
DANIEL E. FINN,
MARY F. NOLAN,
MARGERY FAY,
Executive Members.

FOLEY—Thomas F. The Executive Committee of the Democratic County Committee of the County of New York announces with regret the death of its beloved and revered member, Thomas F. Foley, on the 15th day of January, 1925. Executive members are requested to attend the funeral at 15 Oliver St. on Saturday, Jan. 17, at 10 A. M.; thence to St. James's Church, 32 James St.
FRANK D. GOODWIN, Chairman.
JAMES F. EGAN, Secretary.

FOLEY—Thomas F. Members of the National Democratic Club are respectfully invited to attend the funeral services of our esteemed fellow-member, Thomas F. Foley, at the Church of St. James Saturday, Jan. 17, at 10 A. M.
THOMAS E. RUSH, President.

FOLEY—Downtown Tammany Club: With deep regret we announce the death of our beloved leader, Thomas F. Foley. Funeral Saturday morning at 9 o'clock from his late residence, 15 Oliver St.
PETER H. HUGHES, President.
JOHN F. GILCHRIST, Secretary.

FRIEDBERG—Jake, with Julius Sonn Company, at Pine Bluff, Ark., beloved uncle of Vivienne and Viola. Southern papers please copy.

GALVIN—On Jan. 14, Rev. John J. Galvin, Pastor of St. Barnabas's Roman Catholic Church, Bellmore, L. I. Notice of funeral later.

GARRETT—At Bayonne, N. J., on Jan. 15, 1925, Thomas F. Garrett, aged 57 years. Funeral services at Grace English Lutheran Church, Avenue O and 37th St., Bayonne, on Saturday, Jan. 17, at 8 P. M. Interment Greenwood Cemetery.

GILDEMEESTER—On Jan. 14, Victor G., dearly beloved son of Ella and the late Peter J. Gildemeester. Funeral from his late residence, 2,094 Valentine Av., near 199th St., on Saturday, at 9:30 A. M. High mass of requiem at the Church of St. Philip Neri, 201st St. and Grand Concourse. Interment Woodlawn.

GURNEY, Edmund, on Jan. 14. Services at St. Malachy's Church, 49th St. and 8th Av., near Broadway on Saturday, Jan. 17, at 11 A. M. Auspices Actors' Fund.

HAIGHT—After a lingering illness, at noon on Jan. 14, 1925, Ellen Jane Harper. Funeral private. Please omit flowers.

HALL—At Great Barrington, Mass., on Thursday, Jan. 15, 1925, Charles A., beloved husband of Rebecca N. Hall. Services at the home on Sunday at 2 P. M. Interment Greenwood Monday.

HATHAWAY—Charles, of New York, suddenly, at Belleair, Fla., on Thursday evening, Jan. 15, after a long illness, heroically borne, in his 77th year. Funeral services in Grace Church, Orange. Time to be announced later.

HINES—On Wednesday, Jan. 14, 1925, James D. Hines, brother of Rev. John P. Hines, pastor of St. Mary's Church, Wappingers Falls, N. Y., also director of Fordham School of Commerce and Accounts, New York City. Funeral from the Rector's residence, rectory of St. Mary's Church, Wappingers Falls, N. Y., on Saturday, Jan. 17, at 10:30 A. M.; thence to St. Mary's Roman Catholic Church, Wappingers Falls, where requiem mass will be offered. Interment St. Joseph's Cemetery, Rhinecliff, N. Y. Relatives and friends are invited.

HINES—James D. Hines, Alumni Association, College of St. Francis Xavier. It is with deep regret that the Class of 1907, Alumni Association of the College of St. Francis Xavier, learns of the death of James D. Hines, 1907, on Wednesday, Jan. 14, 1925. Members of the Class of 1907 and of the Xavier Alumni Association are requested to attend requiem mass at St. Mary's Church, Wappingers Falls, N. Y., on Saturday, Jan.

TELLS OF HANDING $47,800 TO MEANS

Convicted Partner in Casket Case Recounts Alleged Deal to Prevent Indictment.

NO DAUGHERTY SUBPOENA

Counsel for Felder Says He Knows, However, Where to Reach Ex-Attorney General.

The story of how $65,000 was collected and turned over to Colonel Thomas B. Felder, on his alleged promise that he could prevent the indictment and prosecution of several defendants charged with using the mails to defraud investors in a glass casket concern, was told over again yesterday during the trial of Colonel Felder and Gaston B. Means, on an indictment charging conspiracy to obstruct justice before Federal Judge Lindley and a jury. Yesterday's witness was Samuel Safir, the chief partner in the Crager System, Inc., the concern that floated much of the stock of the casket company. Safir was convicted and is now under a two and half years' sentence.

It was Safir who acted against Colonel Felder for the recovery of the money. His story was told in narrative form, beginning with the transaction leading up to the payment of the money. The amount to be paid having been settled, Safir said that he and his associates assembled at Colonel Felder's office, where they met Means, who gave them five minutes to turn over the money. Joseph O. Kostner, a Chicago attorney, handed Means $47,800, the witness said, and Means, holding the money above his head, walked out of the office crying to some invisible persons that he had the money and that he was not running away.

During the examination of the witness the name of Thomas McGrath, a New York lawyer, was mentioned, and Hiram C. Todd, the Government prosecutor, explained that McGrath was at one time counsel for the Crager System. It was indicated that the talks Means had with the witness and others of the glass casket defendants was for the purpose mainly of impressing them with his importance as a man having close relationship with many prominent public men. That Colonel Felder sought to accomplish the same thing was also indicated when the witness told of a meeting with Colonel Felder in the latter's office when the telephone rang and the Colonel, answering the call, shouted into the receiver: "Hello, General, how's the missus?" and then closing with the remark, "I will see you after 2:30." The witness said that the Colonel turned to him and explained that the call was from Attorney General Daugherty, whose wife was ill.

When the Crager group was on the eve of being indicted on the mail fraud charge Colonel Felder, the witness testified, said that he couldn't make any faster progress in saving them from trouble because they were a lot of crooks who were running around telling everybody that the case would be fixed. But the Colonel advised them, the witness stated, not to worry and that the indictment would be quashed.

After the Crager defendants had been indicted, the witness stated, they complained to the Colonel, and the latter told them that he had received only $25,000 of the $65,000 and that the remainder of the money had gone to Washington and Chicago.

Frank P. Walsh, counsel for Colonel Felder, began cross-questioning the witness. The latter denied that he knew that Attorney General Daugherty, Chief William Burns or Secretary Mellon were men who could not be bribed. Mr. Walsh asked the witness:

"Is it not a fact tht you and Samuel Getzler [also a glass casket defendant] met Mr. Cameron [said to be a lawyer of Philadelphia] in the Hotel Claridge, and that you told him that you had retained Colonel Felder and had paid him $25,000, and that Colonel Felder had assured you that he could promise you absolutely nothing in the way of clearing the matter up?" The witness replied with a loud "No."

Replying to a question by Abraham L. Mezin, counsel for Means, the witness said that he had contributed $35,000 of the $65,000 said to have been paid to Colonel Felder, and that he saw nothing strange in any statement that the money would buy exoneration.

When the jury had been dismissed for the day Judge Lindley heard argument concerning the number of character witnesses to be called for Colonel Felder. Decision was reserved. Statements to the effect that former Attorney General Daugherty had been subpoenaed as a witness for the defense were contradicted last night by Mr. Walsh. He added: "If we want to serve Mr. Daugherty with a subpoena we will know where to reach him. Just where he is now I do not know, but the last information we had of his whereabouts was that he was at Atlantic City." The trial will be continued today.

LOST AND FOUND

Advertisements received until midnight. Telephone LACkawanna 1000.

LOST.

BAG, patent, ivory fittings, containing theatrical make-up, left in Yellow taxi leaving Ambassador Hotel, 2 o'clock Sunday morning; liberal reward. Faustine, Stuyvesant 1047, mornings.

BAG, beaded paisley, containing money, keys, Thursday, 120th, between Amsterdam Av. and Riverside Drive. Dewey, 420 West 120th. Cathedral 5260.

BAG, gold and blue beaded, lost in Lorber's Restaurant Wednesday evening; reward. Phone Rector 6826. Fletcher.

BRACELET—Six colored stones, twelve small diamonds, in Red Taxi or street, Wednesday; $50 reward. Donahue, Wadsworth 3418.

BRIEF CASE, black, containing passport, important papers, books, 20th Century cab, belonging to Henry S. Matsushita. International House, 500 Riverside Drive. Reward. Morningside 8201.

CERTIFICATE lost, No. 0 50,340 for ten shares Pacific Oil Company stock, registered in the name of Edward C. Baldwin. Transfer has been stopped and all persons are cautioned against negotiating it. If found, notify Lee, Higginson & Co., 40 State St., Boston, Mass.

CERTIFICATE NO. G128386 lost, Southern Pacific Company, for ten shares in name of Michael A. Jackson. Notice is hereby given to show cause to said company, 165 Broadway, New York City, why duplicate should not be issued.

HANDBAG, gray leather, containing money, keys, watch, bank book, Jan. 14, 3 P. M., east side of Madison Av. between 76th and 77th; reward, no questions asked. Supt., 981 Madison Av.

PACKAGE, containing cut steel buckles, &c., Wednesday, between 183d and 42d and 5th Av.; reward. Kellogg 1070.

PACKAGES (2), large, containing hair goods, near 24th; liberal reward. Caledonia 6600.

PURSE—Velvet, containing large sum of money; lost Thursday uptown; liberal reward. Bosco, Apt. 57, 501 West 178th. Phone Wadsworth 3175.

POCKETBOOK—Purple leather, initiated E. M.; lost in a Red taxicab; liberal reward. Please return to Mrs. Louis Hausman, 845 Eastern Parkway, Brooklyn.

POCKETBOOK, theatre district; reward. Andrew Rosa, 238 West 26th St.

WALLET, containing rings, cuff buttons, keys, cash; grief-stricken; sentiment attached; reward. 1,328 Broadway, Room 1163. Fitzroy 1423.

$50 REWARD—Lost at Oppenheim & Collins store purse containing money, keys and letter of credit on Bank of Australasia in name of Helen Folger; letter of credit cancelled and of no value; reward of $50 will be paid and no questions asked upon return of purse and contents to Mrs. Folger L'Vitas, Hotel Belleclaire, 77th St. and Broadway.

Jewelry.

BAR PIN, three diamonds, at Franklin Simon's; reward. Phone Havemeyer 3604.

BEADS, green, lost Thursday afternoon about 5:15, between Lane Bryant's, in 37th St. and corner of 40th St. and 5th Av.; $10 reward. Phone Rhinelander 1800, or call at 51 East 62d St.

BRACELET, platinum and diamond, Wednesday evening, between 2,741 Sedgwick Av. and Jerome Av. and Kingsbridge in trolley or street; liberal reward. Phone Kingsbridge 3938.

BROOCH, diamond monogrammed, initials I. R.; liberal reward. Phone Mr. Rosenberg, 5200 Fitzroy.

DIAMOND PAR PIN BROOCH, nine stones, lost at house party at 306 West 76th, Jan. 11; liberal reward. Telephone Circle 8744.

LORGNETTE, gold, small, lost Tuesday night, 49th St. Theatre. Telephone Lackawanna 1000, Extension 64.

RING, white gold, ruby and two diamonds, lost Thursday afternoon Wanamaker's or 20-Century taxi to 5th Av. and 45th St., 5th Av. bus to 70th St.; liberal reward if returned. Elijah Rapelye, 542 5th Av.

RING, lost, vicinity of 92d St. and Broadway, a platinum dinner ring with three large diamonds surrounded by smaller ones; liberal reward; no questions asked. Phone Schuyler 8362.

RING—Lost 2-stone, 1 diamond, Bijou Theatre, West 72d St. to Grand Central Station; liberal reward to finder. Harry Bachrack, 663 Broadway.

RING, man's, diamond, triangle shape, Masonic emblem on black onyx, Thursday noon; liberal reward. Phone Stagg 5660.

RING, gold signet, Old English "U," inside word "Sarang;" $10 reward. B 268 Times.

WATCH, wrist, Sapphire and diamond, Jan. 9, between Schrafft's, at 181 Broadway, and Hotel Hamilton, at 73d St., or in Premier taxicab en route; liberal reward. John 5919.

WRIST-WATCH—Square, gold, R. H. W. on back, gray leather strap; in taxi from 9th St. and Broadway to Brentano's, or from Brentano's to 47 West 57th St. Liberal reward if returned to Mrs. J. J. O'Donahue, 47 West 57th St. Schuyler 0474.

WRIST WATCH, platinum with small diamonds, Tuesday evening, East 61st St. or 5th Av., above 35th St.; reward. Chelsea 1978.

$500 REWARD

for return of ring containing large oblong-shaped diamond with small diamonds in mounting; lost Jan. 13 at or between Ritz-Carlton Hotel and West 77th St., or in taxicab. A. C. Bennett, 15 William St. Phone Broad 2764.

$50 REWARD.

Bar pin, sapphire and diamond; lost Monday afternoon in ladies' gown department, Franklin Simon & Co.; no questions asked. Howard & Co., 14 East 47th.

Wearing Apparel.

FUR, gray fox, Wednesday noon at Staten Island ferry or elevated station; reward. Return R. Rich, 1,823 Broadway.

Cats, Dogs and Birds.

BOSTON BULL, brindle, marked with white on head, paws and breast, slightly undershot jaw, answers to name "Beans;" $25 reward, and no questions asked. M. R. Harris, 500 West End Av. Trafalgar 4047.

DOG, German police, male; reward. E. Bowles, 1,911 Crotona Av. Tremont 3258.

FOUND.

BOND—Identity by letter; owner pays adv. Key. 165 N. Y. Times Brooklyn Branch.

MONEY—Found sum, 84th and 5th Av. B 272 Times.

A TRUE STORY AND A MORAL ABOUT MAKING WILLS

She had some foolscap paper and so she wrote her Will

THE thought of an important duty unperformed—the making of her Will—came to Mrs. J. as she lay ill. She sent her maid to buy the kind of paper that legal documents are written on. She told her nurse that she wanted to write her Will and the nurse took down her dictation.

It seemed very simple. Equally simple was the signing of the Will when the maid had been called back into the room. Mrs. J. had heard that two witnesses were necessary. The nurse and maid attached their signatures. Mrs. J. had heard that this was the proper procedure. The formalities apparently were observed correctly.

Yet, after Mrs. J's death, the Will was denied probate. Instead of the estate going to her daughter, as the Will directed, the young woman's stepfather shared in it. The sole ground for refusal of probate was that *Mrs. J. had not specifically stated in the presence of both witnesses that the document was her Will.*

The above incident from real life illustrates the dangers which may arise when a person writes his own Will without legal advice and assistance. If you have not drawn your Will, consult your lawyer—do not delay—, and in selecting an Executor inquire first into the qualifications of this bank. It meets the requirements of an ideal Executor more nearly than any individual.

Our booklet, "Drawing Wills and Lawyers' Fees", contains important facts about Will making; a copy will be sent on request.

TRUST DEPARTMENT

The American Exchange National Bank

Total Resources over $175,000,000

128 Broadway New York

Established 1838

The English Shop for Men

SALE

Fleming's

10 EAST 44th ST.
Bet. 5th & Madison Aves.

Also at 2 JOHN ST.

JUST ARRIVED FROM LONDON!

An immense shipment of England's finest overcoats, with instructions from our London office to close out the entire shipment at these phenomenally low prices.

$37.50
Values $60 to $70

$45 $55
Values $75 to $125

These overcoats were made to retail at not less than $60, and ranging up to $125. We consider this the greatest money saving opportunity ever offered the New York public.

Guards Coats
Town Ulsters
Storm Ulsters
Raglans
Box Coats
Dress Coats (full silk lined)

In fact every model that is being worn in London today.

The English Shop for Men

THE John Wanamaker STORE NEWS

Broadway to Fourth Ave., 8th to 10th Street — Formerly A. T. Stewart — Telephone Stuyvesant 4700 — Store Hours: 9 to 5:30

From the Founder's Writings

Happiness and half happiness

are miles and miles apart.

There is as much difference as there is between Winter and Summer.

There are few cities or homes or churches that would not be better off if it were not for jealousies and friendships broken off for some undefined and unknown reason.

One or the other made a mistake, and the two men or women who could have helped each other drifted apart and both have been and are poorer and unhappier for it.

The hearty good will one for the other is one of our best assets in this Store.

(Signed) John Wanamaker

A Presentation of Exclusive Printed Silks

which were inspired by a new Art—the Iron Work of Edgar Brandt, the famous French artist who is considered the foremost Iron-master of the Age.

These silks which are the exquisite achievement of one of the leading silk makers of America have been named

"Prints Ferronniere"

New and interesting harmonies of colors are introduced in these silks, for which Fashion predicts a decided vogue.

The Wanamaker Store has already had the distinction of presenting an exhibition of the Iron Work of Edgar Brandt.

DISPLAY IN SILK ROTUNDA
Street Floor, Old Building

A sale of sweaters

SLEEVELESS SWEATERS COAT SWEATERS SLIP-ONS

$3.50 and $4.25

which is about half of what they were made to sell for

A leading New York sweater manufacturer had a surplus of 115 dozen sweaters and offered them to us at half and less than half his original prices.

Sweaters for all Sports Occasions and sweaters to wear around town on these frightfully cold days for additional warmth under one's topcoat.

Fine mohair yarns

And mohair and fibre silk mixtures. Sweaters with striped and checked fronts, or knitted in fascinating ways to simulate stripes.

In all the tones in the seasons category of smart colorings.

Street Floor, Old Building

French bath soap, 25c

for the 50c grade

The well-known Fracy bath soap—large oval cakes—in assorted colors.

Dorin rouge 38c and 50c

for the 75c and $1 grades

Dorin brunette rouge—medium size—in a cardboard box, 38c for the 75c grade.

Dorin brunette rouge—medium size—in a metal case with puff, 50c for the $1 grade.

Wanamaker bath soap, 50c doz.

A well-liked floating bath soap, similar in quality to a soap that is selling at much higher price. Street Floor, Old Building

ADVANCE NOTICE
First American appearance of

Chevalier Marco Enrico Bossi

Internationally famous Italian organist and composer on the

New Auditorium Concert Organ

Tues. Aft., January 20th at 2.30 P. M.

Program of works by Galuppi, d'Aquin, Bach, Paganini and Bossi.

KINDLY NOTE

Admission is by complimentary ticket. Make application at Concert Bureau, Auditorium Office,

First Gallery, New Bldg.

$10 Morning Frocks

"Queen Make" of Wool Jersey

at $7.95

The season's most successful models. Frocks with attractive little collars and cuffs of white silk poplin. The new tie frocks. Frocks ingeniously trimmed with narrow silk braid. And, for the larger woman, frocks with the new surplice closing that give a smart slenderizing effect.

Fine quality wool jersey in beige, green, rust, brown, navy blue and black. Sizes 14 to 20, and 36 to 52. Third Floor, Old Building

Corduroy robes, $6.85

$7.50 to $9.75 grades

10 smart models of superior quality, plain and embossed corduroy in this very special group. Daintily trimmed and crisply tailored styles. The new edgings of narrow Valenciennes. Rolled collar and cuffs like the model illustrated. Braid-bound edges in contrasting colors. And many other interesting treatments. Rich lovely colors! Violet, fuchsia, gray, henna, orchid, turquoise, French blue and American beauty. Third Floor, Old Building

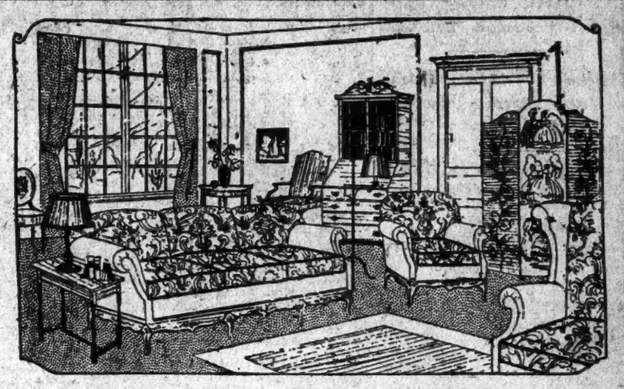

Greatest of ALL Furniture Sales is already a week old

And such a splendid week. Old friends who plan between sales what to buy as soon as the next opens. Newly married whose parents bought at Wanamaker's a generation ago. Hundreds of visitors to the Little Home waiting to benefit by the Budget. Thousands who have tried other sales and come back for good.

All are enthusiastic about this February's display—$2,000,000 of Fine Furniture at 10 to 50 per cent. lower.

Keeping up with prosperity

All are optimistic about 1925. Many shrewd buyers are using the Budget AND the February low prices to enjoy in comfort and luxury the prosperity of the coming year.

Come and see for yourself a fresh, new $2,000,000 stock of furniture. Living-room suites from $185 to $1,925. Bedrooms from $135 to $2,903. Dining rooms from $184 to $2,344. And single pieces—thousands of them from $5 to $1,000.

Come today. The Restaurant is open. The Little Home that Budget Built is open. And most of all, three great Galleries of magnificent furniture, ready for your choice, at thoroughly practical prices and terms. Fourth, Fifth and Sixth Galleries, New Building

OFFICE FURNITURE 10 to 15 per cent. less

Second Gallery, New Building

BEDDING--10 to 25 per cent. less

Sixth Gallery, New Building

Scissors

Imported and domestic in a sale

45c to 65c

were 65c to $1.25

Solid steel scissors, some with gilt handles, 3½ to 6 inches long. Scissors for button-holing, embroidery and all sewing. Handy scissors to have around the house always.

Street Floor, Old Building

$11.50 All-wool Blankets, $8.85 pair

Double bed size blankets in plaids and block design. Rose. Blue. Tan. Gray. Lavender. Pink.

$14 All-wool Blankets, $11.75 Pair

Extraordinary blankets, because of the high grade of wool, the exquisite finish, the satin-finished sateen bindings. Double bed size. Plaids in block designs in rose. Blue. Tan. Lavender. Pink. Yellow.

$8.50 Comforters, $6.50

All wool-filled comforters—borders of fine quality plain sateen. Floral centers. Colors of rose. Delft blue. Lavender.

First Floor, Old Building

More rugs come to the great

Sale of ORIENTAL RUGS

The famous Wanamaker rugs—offered at great savings now. Rugs in all sizes—from the smaller rugs for the small apartment to great 19x9 ft. rugs for the living room of mansion or club. All are perfect in every way. Deep, silky pile, soft to the tread. Durable, long-wearing rugs. Rugs that are prizes at the prices asked.

Beloochistan and Anatolian rugs, $16

Sizes from 4x2.2 to 5x3 feet, $25 to $29 grades.

Persian Mosoul rugs, $36

In the beautiful rich colorings. Sizes from 5x3 to 6x3.6 feet. $48 to $56 grades.

Persian rugs

Name	Size	Grade	Sale Price
Khiva	8.10x5.6 feet	$125	$95
Mahal	10.1x6.9 feet	$225	$139
Serapi	12.11x9.4 feet	$375	$248
Arak	12.5x8.3 feet	$375	$275
Arak	12x9.3 feet	$450	$325
Kandahar	12x9.2 feet	$500	$375
Sparta	20.4x10.2 feet	$875	$675
Hamadan	17.6x10.10 feet	$1500	$875
Sarouk	15.8x10.4 feet	$1950	$1350
Sarouk	17.2x10.7 feet	$2250	$1500
Sarouk	19.2x12.6 feet	$3250	$1875

Extra heavy Dozar rugs, $55

Average size 6x4.6 feet. $75 and $85 grades.

Persian Arak rugs, $263

Average size 12x9 feet. $350 to $425 grades.

Chinese rugs, $248

Average size 12x9 feet. In blue, tan, taupe and rose. $325 to $375 grades.

Chinese rugs, $84

Average size 7x4 feet. In blue, tan, taupe and rose. $125 grade.

Extra size Chinese rugs

Size	Grade	Sale Price
13x10 feet	$375	$260
13x10 feet	$450	$275
13x9.2 feet	$450	$325
15x11 feet	$750	$550
16.2x11.9 feet	$750	$550
15x12 feet	$850	$585
18x10 feet	$850	$625
19x9 feet	$750	$500

Third Gallery, New Building

HIS CHURCH EXPELS BISHOP BROWN

Fellow Episcopal Prelates Uphold Trial Verdict, Declaring Him a Heretic.

FURTHER APPEAL PLANNED

Counsel for the Defendant Threatens to Carry Case to Church Convention.

BROWN RESTATES HIS FAITH

Calls God "All-in-All" and Christ "Eternal Servant"—Denies the Virgin Birth.

CLEVELAND, Jan. 15 (Associated Press).—Expulsion from the ministry was announced here today as a fitting punishment for the Rt. Rev. William Montgomery Brown, retired Bishop of the Protestant Episcopal Diocese of Arkansas. The finding came from the church's Board of Review after three days of argument on the action of the trial court, which last May found Bishop Brown guilty of uttering doctrines contrary to those held by the church.

The reviewing body discovered no error in the trial, affirming those proceedings without exception.

Bishop William A. Leonard of Cleveland, Presiding Officer of the Court, explained that the power to put the sentence into effect rests with the House of Bishops. That body, which meets at the general convention of the Church in New Orleans next September, will hear the reports of the trial and review courts and approve or disapprove them. Approval can be given only by a two-thirds vote of all the 130 Bishops entitled to cast ballots.

If this vote is obtained in New Orleans, the sentence announced today will be formally pronounced by the Presiding Bishop of the Church, the post now held by Bishop E. Talbot of Bethlehem, Pa.

A possibility that the New Orleans meeting may not be called upon to vote on the question was revealed when Joseph W. Sharts of Dayton, Ohio, chief counsel for Bishop Brown, notified the Appeals Court of his client's intention to petition the House of Bishops for the selection of a court of ultimate appeal, to which the case might be further referred. Such a court is provided for in the Constitution of the Church, but it has never been constituted. The Board of Review held in the proceedings concluded today that the consideration which the House of Bishops was bound to give the case was a sufficient safeguard of Bishop Brown's rights.

Accused Refuses to Retract.

Concluding scenes in the trial were marked by the personal participation of Bishop Brown. At the morning session he addressed the Court in affirmation of his beliefs, and during the brief afternoon sessions, at which the findings were given, he told his fellow-Bishops flatly that he had no desire to retract one word of his teachings.

"Oh, I cannot do that," he explained when Bishop Leonard asked if he wished to do so. "I did not intend to make my statement of the morning so obscure as to give rise to any such possibility. Is there any idea to the contrary among the Bishops?"

"You made so positive a statement of belief that some of us were uncertain as to your intention," explained Bishop Leonard.

Bishop Brown then asked that the members of the court read a lengthy pamphlet which he recently circulated under a title indicating that it was a memorial to the reviewing court.

"I have read it and I think the others have, too," rejoined Bishop Leonard amid nods from the other seven members of the court.

Bishop Leonard then announced the finding that the trial had been conducted without error and that the verdict of guilty was affirmed.

He polled the court and these Bishops confirmed the finding as their own:

Irving P. Johnson, Colorado; William W. Webb, Milwaukee; F. D. Wolfe Perry, Rhode Island; T. H. Nelson, Albany; C. B. Brewster, Connecticut; William Cabell Brown, Virginia, and Davis Sessums, Louisiana.

Again Bishop Brown was asked if he wished to make any statement before sentence was announced. After a brief consultation with his client, Mr. Sharts answered for him in the negative. The white-haired defendant arose, however, while Bishop Leonard read:

"It is the judgment of this court that you, William Montgomery Brown, should be deposed from the sacred ministry."

Bishop Leonard also announced that the appeal court would later hand down a written opinion dealing with the disputed sections of church law and the doctrinal principles involved in the case.

Members of the court went to their homes tonight, saying that the opinion would be agreed upon through correspondence.

Bishop Brown States His Faith.

Bishop Brown's statement of faith to the Episcopalian Court of Review this morning was in part as follows:

"I believe in God.

"Not, to be sure, in a God with arms and legs, and with that human attribute which we call personality; but in the All-in-All, in whom we live and move and have our being, and to whose laws we must all conform if we are to attain the most abundant life.

"I believe in God, the Father Almighty.

"Not, to be sure, in a literal, biological sense, is my God a father. Not a being with masculinity, as every father must literally be. I use the word symbolically as a precious symbol of the infinite reality which has brought us and all things into being as parts of itself.

"Maker of Heaven and Earth.

"Not, to be sure, a manufacturer or sculptor, as the minds which first codified this creed conceived their anthropomorphic God to be. Because of the revelation of science, which were denied to them, my Heaven and my Earth are infinitely more complex than theirs. And the symbol 'Maker' must be applied to those universal laws which govern infinite cycles of change of which their great but ignorant minds were wholly unaware.

"And I believe in Jesus Christ, His only Son, our Lord.

"Once again, not literally. In matters of history I must be guided by the researches of historians, who were necessarily ruthless in their criticisms of ecclesiastical lore. Nevertheless, regardless of what conclusions historians shall reach, I accept and reverence the symbol of the Son of God—the human manifestation of all that is true and beautiful and good.

Says He Believes in Jesus.

"Who was conceived by the Holy Ghost, born of the Virgin Mary.

"Not literally, of course. Modern biology has made the literal acceptance of this belief impossible for any of us. But in stripping us of this literal interpretation it has released the symbol for greater usefulness.

"I believe in Jesus not less than do the literalists, whether modernists or fundamentalists, but more. Jesus, to me, is more than a historical character and more than a third-term in an ancient theological equation. Whatever this court does it cannot strip me of my belief in Jesus. I see in Jesus the man of sorrows—every man of sorrows from the first dawn of human intelligence and oppression; and who, in every instance, was vilified and punished and put to death.

"I see in him the Eternal Servant. I see in him every toiling, sweating, bleeding son of man. I see in him the uncounted, unnamed and unknown workers of the world, despised and disinherited and crucified—my God made manifest in suffering flesh.

"This faith of mine is no cross-word puzzle. It is beyond words. For words at their best are but symbols of the truth. You cannot imprison God within a literal creed. You cannot limit the truth to one incident in Roman history. * * *

Blames Religious Support of War.

"I want you to know that I am including in that most holy of all names, Jesus, all the victims of injustice, all the toilers whose unpaid labor has given leisure and luxury to a few, and all those millions who have been sent to war to bleed and die.

"Let us not excuse ourselves. We as a church did help to send them to their myriad crucifixions. We blessed the war. We told them that God was on our side and that they were doing a holy thing in fighting His battles for the good of the world. Their blood is upon us. We sent them into shambles of torture and into hell's heat.

"They were serving their country, we told them. And in our literal-mindedness we directed them to a tribal divinity instead of to a universal God. I want that fact to burn into your consciousness, if the idea of condemning me for my unbelief crosses your minds. As between Christ and Caesar, the Church chose the State."

Concluding, the Bishop declared:

"Yes, contrary to the chief point raised against me by the prosecution, I believe in God—with all my rational mind and with all my emotional soul, I believe in God. Besides, though I am not a saint, I have never committed one of the greater crimes against any man, woman or child, and it always has been, is now and ever shall be my meat and drink to do the will of God.

"Brethren of the Court, I now await the issue."

Hopes It Is "Last Heresy Trial."

In the final plea today by Joseph W. Sharts of Dayton, the Bishop's chief counsel, the whole proceeding was denounced as in "incredible folly."

"We could view this trial with more calmness," said Mr. Sharts, "if we could believe these heresy seekers were trying to do something more than merely drive Bishop Brown out of this church. They denounce him because he does not accept literally the statements in the creeds, but they themselves are not such fanatics as to do that which they seek to force upon him.

"I certainly hope this will be the last heresy trial this or any church may ever witness. I have observed, however, that in all heresy trials, from the first and greatest, when Christ stood before Caiphas, down to today in Cleveland, the apparent victory of the conservative hierarchy has always been turned later into a triumph for the heretic.

"When they hung Jesus on the cross, the Jewish hierarchy thought they had stamped out a pernicious doctrine. So thought also the later hierarchies when John Wycliffe's bones were burned and his ashes scattered so that no trace or remembrance might be had of him, and when Savonarola was burned in Florence and John Huss executed in Middle Europe. But today the doctrines of all these heretics prevail among millions.

"Already the teachings of Bishop Brown have reached to Ceylon and India, to Australia, to the islands of the seven seas. And this has resulted chiefly from the incredible folly that brought these proceedings to pass. Let us have no more such blots on man's record."

MAY REOPEN TOMB JAN. 25.

Carter May Need Two Years to Clear Tut-ankh-Amen's Treasures.

Copyright, 1925, by The New York Times Company.

By Wireless to THE NEW YORK TIMES.

CAIRO, Jan. 15.—According to present arrangements Howard Carter will proceed to Luxor tomorrow for the opening of the tomb of Tut-ankh-Amen on Jan. 25, which, however, may be postponed to Feb. 1.

It is not known yet what will be the extent of the work undertaken during this digging season, which seems very well advanced, but it is certain that the inner coffin, which the removal of the lid of the sarcophagus in last February revealed, will be entered and the mummy within subjected to investigation, in order to establish exactly how a corpse was laid in a sarcophagus and the age of the king, who, many authorities contend, was quite young.

There is at least work for one full season and possibly for two seasons, yet to be done.

Archaeologists now believe that pieces of the funerary regalia are yet to be found and that when the annex, which was discovered packed with objects and has been so far not touched or entered by excavators, is cleaned away, there will be found underneath a further room or rooms revealing other treasures and possibly the burial place of Ankh-nes-Amen, Tut-ankh-Amen's queen.

BOMBAY HUNTS MURDERERS

Reward Offered for Assailants of Rich Merchant and Moslem Woman

Copyright, 1925, by The New York Times Company.

By Wireless to THE NEW YORK TIMES.

BOMBAY, Jan. 15.—Bombay police have offered a reward of 10,000 rupees ($5,000) for information leading to detection of the gang who murdered Bawda, a rich merchant, and wounded his manager, Matthews, and a Moslem woman on Malabar Hill. They hope to work on the cupidity of some member of the gang and so induce him to turn King's evidence. It is feared, however, the organization behind the gang is so powerful, wealthy and unscrupulous that it will offer even greater inducements to secure absolute silence.

Examination of a man already arrested yielded little or nothing.

The Moslem woman who was wounded has been discharged from the hospital and police transferred her to the police hospital in order to protect her from further attack. Matthews declared there would be murder if she was discharged into the streets without police protection.

KIPLING IN A UNIQUE LODGE.

He Tells of Four Creeds Meeting in Indian Masonry.

Copyright, 1925, by The New York Times Company.

By Wireless to THE NEW YORK TIMES.

LONDON, Jan. 15.—Rudyard Kipling has just surprised his friends by claiming a unique accomplishment in Free Masonry.

"I was secretary for some years of the Lodge of Hope and Perseverance No. 782 E. C. (Lahore, English constitution), which included brethren of at least four creeds," he writes. "I was entered by a member from Brahmo Somaj, a Hindu, passed by a Mohammedan and raised by an Englishman. Our tiler was an Indian Jew.

"We met, of course, on the level, and the only difference any one would notice was that at our banquets some of the brethren, who were debarred by caste rules from eating food not ceremonially prepared, sat over empty plates."

DANZIG WAR THREAT CONFRONTS LEAGUE

Poles Talk of March on the Free City in Violent Dispute Over Mail Boxes.

DEFIED BY GENEVA AGENT

Warsaw Protests to Great Britain on Commissioner's Order—Serious Test for League Foreseen.

By T. R. YBARRA.

Copyright, 1925, by The New York Times Company.

By Wireless to THE NEW YORK TIMES.

BERLIN, Jan. 15.—If what may go down in history as "the mail box war" breaks out—as signs indicate it will—between Poland and the Free City of Danzig, it may turn out to be a crucial test for the League of Nations. With Polish threats of military action ringing in his ears, Marvyn MacDonnell, League of Nations Commissioner at Danzig, which is under direct tutelage of the League by the Treaty of Versailles, has informed the Polish Government that he will instruct the Danzig authorities to remove from the city's streets the Polish mail boxes placed there by the Polish authorities, since by so doing they exceeded the treaty rights granted to Poland in Danzig.

This drastic threat by Commissioner MacDonnell followed the refusal by the Polish representative at Danzig, Dr. Strassburger, to comply with Mr. MacDonnell's previous request to have the mail boxes removed.

In an official statement issued yesterday Commissioner MacDonnell said he was still negotiating with Dr. Strassburger regarding removal of the boxes.

He also stated that the Polish Government had brought the Polish viewpoint on the dispute to the attention of the League of Nations at Geneva and that he himself was in communication with the Secretary General of the League regarding the matter.

Warlike Talk by Poland.

Meanwhile the Polish Acting Premier, M. Thugutt, in a warlike speech at Warsaw, said: "Poland will refrain as long as possible from armed action against Danzig." M. Thugutt complained that, owing to Danzig's unwarranted profiting from agreements made thus far with Poland, Poland's privileges at Danzig were growing steadily smaller and "the sea is constantly drawing further away from Poland."

He then spoke of possible economic reprisals by Poland against Danzig if the latter did not back down, but always behind the economic phrases of his speech there was the glint of swords and rattle of rifles.

The Polish press is practically unanimous in its threatening military action against Danzig, inspired doubtless by Polish success in asserting the authority of Poland at Vilna and Lithuania's presentation to the world of a fait accompli at Memel.

What makes close observers foresee a test of the League of Nations at Danzig infinitely more vital to the League's future status as an international force than Mussolini's flouting of Geneva at Corfu and the British "hands off" to the League in its clash with Egypt is that Danzig is directly under League administration. These experts point out that in Corfu Imbroglio was declared by Mussolini to be outside League jurisdiction, and that a similar claim was advanced by the British when they brought the Egyptian to trial following the Sirdar's murder. No such argument can possibly be advanced in the Danzig case. What makes it doubly serious is that Commissioner MacDonnell has already told the League on record as emphatically as possible in championing Danzig against Poland.

Choice Before the League.

There would seem to be but two courses for the League: either to disavow MacDonnell and thus to retreat ignominiously or else stand firm behind MacDonnell. If the latter is followed the former course the blow to its prestige may be the worst in its history. If it adopts the latter it may find itself confronted with a march of the Polish Army into Danzig. In the latter case the world would soon learn who was the stronger in this latest international game—those egging Poland on to try her luck at sweeping away once for all the only obstacle between Israel and free access to salt water or those who champion Danzig either because they believe it should remain essentially a German city or because they believe that Danzig's status, if changed drastically the phase it has entered since Mr. MacDonnell's action, is a life and death matter for the League of Nations.

Briefly summed up, the dispute over the mail boxes amounts to Poland's claimed the right to have her own mail boxes in Danzig. Danzig denied it. Danzig woke up one morning to find Polish mail boxes throughout the city and promptly protested, but Poland did not heed the protest. Then some Danzig hot-heads painted the Polish mail boxes in the old imperial German colors of black, white and red. This so angered the Poles that they threatened war. Then Danzig appealed to Commissioner MacDonnell, who in the name of the League of Nations asked the Poles to remove the boxes. The Poles refused, whereupon Mr. MacDonnell told the Danzig authorities to remove the boxes themselves, he assuming full responsibility.

Of course there is a possibility that the whole affair may turn out to be a tempest in a small box, but it has certainly roused Danzig and Warsaw to fever heat and is unquestionably causing plenty of worry at Geneva.

Warsaw Cabinet Stands By Demands.

WARSAW, Jan. 15 (Associated Press).—In accordance with instructions from the Polish Cabinet, M. Strassburger, the Polish Commissioner, has communicated to Marvyn S. MacDonnell, League of Nations High Commissioner for Dansig, Poland's protest against Mr. MacDonnell's alleged endeavors to issue direct orders said to be in contradiction with existing treaties. The League Commissioner has not yet answered the protest.

Premier Grabski conferred with the British Minister. Reports are current to the effect that the British legation is dissatisfied with the attitude of Mr. MacDonnell.

NEW TRAFFIC SYSTEM TRIED

Section of the Improved Broadway Signals Is Put Into Use.

Part of the new Broadway traffic control signal system was put into effect yesterday when a patrolman was placed at Broadway and Canal Street to operate the lights between Fourteenth Street and the Battery. He gets his signal for operating the system from the tower at Lafayette and Canal Streets which in turn is controlled by the key station at Fifth Avenue and Forty-second Street.

The advantage of the new system is that while there will be uniform operation along Broadway, a man at an individual traffic post can change the signal at his post when it becomes advisable to alter the direction of movement temporarily to relieve congestion. Meantime the general movement continues as directed from the control station.

Vatican Gets Ready for Pilgrims.

ROME, Jan. 15.—Pope Pius is preparing new quarters in the Vatican for the reception of the numerous pilgrims expected in Rome throughout this Holy Year. The present quarters being inadequate, the Pontiff has ordered two great halls adjacent to the Consistorial Hall to be refloored and refitted. He also has directed the reflooring of the Hall of Benedictions, above the portico of St. Peter's, where he intends to receive the many delegations of pilgrims.

Prince Joins Anti-Swearing Society.

MILAN, Jan. 15.—Crown Prince Humbert has accepted the honorary Presidency of the Anti-Blasphemy Society.

Prison Sentences for Dry Law Violators Made Mandatory in Bill Reported in House

Special to The New York Times.

WASHINGTON, Jan. 15.—A bill backed by Mrs. Willebrandt of the Department of Justice and the Prohibition Enforcement Bureau, to make prison sentences mandatory upon conviction for violation of the dry laws, was reported by the House Judiciary Committee today by a vote of 14 to 3.

The bill was introduced by Representative Stalker of Elmira, N. Y., and provides an amendment to the Volstead act to substitute the words "fine and imprisonment" for the present reading of "fine or imprisonment" in case of conviction.

The bill also prescribes that if property is used for the illegal sale or manufacture of liquor, the property will be subject to a lien and may be sold to pay the costs assessed against the person violating the law.

One section of the proposed law provides that "any room, house or building, boat, vehicle or structure or place where intoxicating liquor is manufactured, sold, kept or bartered in violation of the act, and all intoxicating liquor and property kept and used in maintaining the same, is hereby declared to be a common nuisance and any person who maintains such a common nuisance shall be guilty of a misdemeanor and upon conviction thereof shall be fined not less than $300 nor more than $1,000 and be imprisoned for not less than ninety days nor more than one year.

Manufacturers of cider and fruit juices are not punishable when they make these in the home exclusively for their own use.

Persons violating the provisions of any permit or who make false records, reports or affidavits are subject to fines of from $100 to $500 for the first offense; of from $300 to $1,000 or imprisonment for not more than ninety days for a second offense, and shall be fined not less than $600 nor more than $2,000 and imprisonment of from six months to two years for any subsequent offense.

For other violations the punishments include fines of not less than $300 nor more than $1,000 and imprisonment ranging from three months to one year for first offenses, and for subsequent offenses fines will be assessed ranging from $500 to $2,000 and imprisonment of not less than six months nor more than five years.

EX-PREMIERS CARRY FIGHT TO MUSSOLINI

Giolitti, Salandra and Orlando Sign a Motion Denouncing Election Under the Conditions.

24 DEPUTIES WITH THEM

Expecting Defeat in the Chamber, They Hope to Recruit a Majority in the Senate.

Copyright, 1925, by The New York Times Company.

By Wireless to THE NEW YORK TIMES.

ROME, Jan. 15.—The Opposition in the Chamber, as distinguished from the Aventine Opposition, which has boycotted Parliament, carried the war into the enemy's camp today by presenting a motion to the Chamber of Deputies declaring it impossible for the present Government to hold a general election so long as it pursues its present policy of curtailing the freedom of the press and the individual liberty of its citizens. This is the Opposition's answer to Premier Mussolini's bill modifying the present electoral law. Discussion of the motion will begin tomorrow, and may lead to another vote of confidence tomorrow or Saturday evening.

The motion is signed by twenty-seven Deputies, the first signers being three former Premiers of Italy—Signors Giolitti, Salandra and Orlando. Couched in strong terms the motion states that it is impossible even to begin discussing elections so long as the people are not guaranteed freedom in all of its forms, and ends by observing that such conditions cannot exist while the Government continues its present policy.

Can Muster Very Few Votes.

The Opposition, of course, does not hope that the motion will be approved. Even admitting that the Aventine Opposition should re-enter the Chamber to vote against the Government, the combined Opposition could not count on as many as 200 votes out of a total of 535 Deputies. Moreover, since there is no indication at present that the Aventine Deputies intend to abandon their boycott of Parliament, the votes against the Government probably will not be more than fifty.

The Opposition does hope, however, that the spectacle of three former Premiers, who have always been bitter enemies, combining to attack Mussolini, will make a deep impression not only on the country but especially on the Senate, which must approve Mussolini's electoral bill before it can become a law. Whether this scheme will prove sufficient to turn a majority of the Senate against Mussolini is highly doubtful, though it is a fact that the Opposition Senators have been very busy canvassing their colleagues who still support Mussolini. It is true also that the sentiment of the Senate has shown signs of changing. Immediately after the murder of Deputy Matteotti, the Senate voted confidence in Mussolini almost unanimously. About two months later Mussolini received some thirty votes in opposition, while in the last session of the Senate nearly 100 members were in opposition.

ROME, Jan. 15 (Associated Press).—The Electoral bill came up for discussion in the Chamber of Deputies today. One of the Deputies said that he did not approved the concession of plural voting to persons merely because they had been decorated.

Premier Mussolini, interrupting, said smilingly:

"We will abolish all Knights of the Crown of Italy."

Rioting Closes Naples University.

Copyright, 1925, by The New York Times Company.

By Wireless to THE NEW YORK TIMES.

NAPLES, Jan. 15.—Owing to continued riots between Fascist and anti-Fascist students the University of Naples has had to be closed.

Anti-Fascist students objected to the new course established under recent reforms which are supported by the Fascisti. The police had to be called in yesterday and the Senate of the University decided to suspend all lectures until further notice.

Mussolini Denies Crisis.

LONDON, Jan. 16.—Interviewed in Rome by the correspondent of The Daily Express, Premier Mussolini gave him the impression that he regarded his position as impregnable and that, in any event, power could never be wrested from the present Government in Italy without a desperate struggle. The correspondent says that Mussolini seemed amused that the Italian situation was considered serious.

"Italy," the Premier is quoted as having said, "is no more disturbed than any other country. We have conflicts between our political groups, but that isn't war or revolution. It is a sign of healthy national life."

Referring to the new electoral law as a concession to the opposition, Mussolini added:

"But they don't like it. They do not want normal conditions. I have done everything to bring the country to the desired state, but they prefer that it should not exist, and they hamper our efforts and attempt to jeopardize our work by putting forward so-called moral questions. But I have accepted their challenge and taken the clear position of accepting the fullest responsibility, whatever may happen."

The correspondent referred to the plural voting provisions in the Italian electoral bill and asked how long the Premier considered it possible to advance without invoking the aid and support of the country's democracy.

"Well, the Roman Republic had seventy-two dictators," Mussolini said, with a shrug of his shoulders.

The New York Times regrets the necessity for the omission of 3 columns of advertisements from today's issue.

Advertisements for daily editions must be received before 4 P. M. on day preceding publication.

MOSCOW EXPECTS RECOGNITION BY US

Paris Also Got Story That Washington Is Considering Action on the Soviet Regime.

RED ENVOYS RETURN HOME

Washington Denies That Any Change in American Policy Is Contemplated.

By EDWIN L. JAMES.

Copyright, 1925, by The New York Times Company.

Special Cable to THE NEW YORK TIMES.

PARIS, Jan. 15.—Reports reaching Paris from Washington that the American Government is to consider recognition of the Soviet Government aroused great interest in France. While France recognized the Soviets some weeks ago, negotiations of an economic nature, expected to begin soon thereafter, have not started, efforts to find a common ground proving futile.

The conditions which the American Government is said to be ready to impose before recognition of the Moscow régime correspond closely to those France wishes to impose after recognition.

M. Krassin, the Russian Ambassador here, is leaving for Moscow Saturday, and although the Soviet Embassy says he will be back in three weeks there are persistent rumors that Moscow is dissatisfied at his failure to make progress in Paris and that he will not return. Additional interest in M. Krassin's going to Moscow is gained from the fact that M. Krestinsky and M. Rakovsky, Soviet Envoys to Berlin and London respectively, will be in the Red capital at the same time and it is expected that they will discuss the unanimous demand of the countries which have recognized them that the Bolsheviki abstain from propaganda and interference with domestic affairs.

Indeed, following the demarche of Herbette, the new French Ambassador to Moscow, M. Krassin carries a warning from Premier Herriot that France will not maintain diplomatic relations unless Moscow quits the financing and encouraging of Communist propaganda in this country.

The Journal des Débats says tonight that the Soviet propaganda in France is incompatible with the maintenance of a French Ambassador in Moscow.

"President Coolidge seems to have decided to name a commission to study the problem of recognition of the Soviets," it says. "If the French Government had waited for the Washington Government we might have gained some advantages. The newspaper demands that the Soviets at once give French citizens free access to their territory, including former owners of property there.

The Temps doubts that satisfactory arrangements with the Soviets, Soviets, points out that the Soviet promise occasioned French recognition and then reviews the propaganda spurt which immediately followed, culminating with M. Zinoviev's letter, made public of the instructions that had been sent to France for preparation for an early revolution. The Temps agrees with Secretary Hughes's view that no distinction should be made between the Soviet Government and the Third International, and says that the hard, cold fact is that Moscow still is always planning revolutions wherever it thinks it has a chance of starting them.

MOSCOW, Jan 15 (Associated Press).—Secretary of State Hughes's resignation and the suggestion in some American newspapers that his withdrawal presages a change in the American Government's attitude toward Soviet Russia have greatly heartened the Bolshevist officials and press.

The belief is indulged in many quarters that Mr. Hughes's retirement was due directly to disagreement with President Coolidge and his colleagues over the question of recognizing the Soviet and the prediction is freely made that one of the first acts of the new Secretary, Frank B. Kellogg, will be in the direction of giving official countenance to the Soviet régime.

The Bolshevist newspapers print derisive cartoons of Secretary Hughes, usually referring to him as an uncompromising foe of the Soviet.

Today's Isvestiya in a leading article says that the United States may be prompted soon to recognize the Soviet by the fact that the present Russo-Japanese negotiations looking to recognition are nearing successful termination.

Likewise it suggests that Japan, "in the knowledge that the United States may soon recognize Russia," is exerting every effort to bring these discussions to an early successful issue.

Washington Denies Any Move.

Special to The New York Times.

WASHINGTON, Jan. 15.—Officials tonight declared there is no foundation for reports from Moscow and Paris crediting the American government with giving consideration to recognition of the Soviet régime. The rules precedent to recognition laid down several years ago by Secretary Hughes and which had the approval of both Presidents Harding and Coolidge, continue the keynote of American foreign policy on the question of Russia.

Only last Tuesday an authorized Presidential spokesman denied that the departure of Secretary Hughes from the State Department would be marked by any change in American foreign policy. It was definitely stated then that the President was not conscious of any desire to change the Administration's policy on the Soviets.

LACKS FUNDS AT UR.

Prof. Woolley May Have to Curtail His Excavations.

Copyright, 1925, by The New York Times Company.

By Wireless to THE NEW YORK TIMES.

LONDON, Jan. 15.—Owing to the need of employing a large number of laborers on heavy clearance work, the funds allotted for Professor Woolley's excavations at Ur of the Chaldees are in danger of early exhaustion.

Contributions have been made by the British community in Iraq, but unless further assistance speedily is forthcoming the season's work will come to a premature end.

LUTHER'S MINISTRY INSTALLED BY EBERT

New Chancellor Goes Before Reichstag Today With First Conservative Cabinet.

CENTRE CONTROLS ITS FATE

Fulfillment of Dawes Program Is Pledged—Bitter Party War Over Presidency Is Started.

By T. R. YBARRA.

Copyright, 1925, by The New York Times Company.

Special Cable to THE NEW YORK TIMES.

BERLIN, Jan. 15.—Germany finally has a new Chancellor and a new Government after a wearisome crisis which has worn thin the patience of all who waited day after day for the long-delayed solution. Dr. Hans Luther, hitherto Finance Minister, is the new German Chancellor, succeeding Dr. Marx. In Luther's Cabinet the following men are definitely members:

Foreign Secretary—Dr. GUSTAV STRESEMANN, German People's Party.
Minister of Finance—Herr SAEMISCH, Centrist.
Minister of Interior—MARTIN SCHIELE, Nationalist.
Minister of Economics—Dr. KARL NEUHAUS, Nationalist.
Minister of Food—Count von KANITZ, Nationalist.
Minister of Labor—HEINRICH BRAUNS, Centrist.
Minister of Justice—Dr. SCHUMACHER, Centrist.
Minister of Posts and Telegraphs—Herr STINGL, Bavarian People's Party.
Minister of Defense—OTTO GESSLER, Democrat.

Late tonight there was still doubt about Herr Saemisch. The Traffic Ministry still remains open.

The only important change from the Cabinet as announced yesterday is the substitution of Schumacher for Schollen, the man originally slated for the Ministry of Justice and occupied districts.

The pronounced Rightward tendency of the new Cabinet remains unimpaired.

Weakness of New Ministry.

Pessimistic prophecies that it cannot survive political storms to which it is sure to be exposed are everywhere rife. It came into being because the Centrists wakened in their opposition to it, but the Centrists can still topple it over in the Reichstag any time they desire.

The Democratic Party holds aloof from the new government, maintaining a gloveredly reserve which may develop into open hostility. The fact that War Minister Gessler is ostensibly a Democrat has not mitigated Democratic gloom. In fact, his being in the Cabinet may end his being considered even unofficially a Democrat.

As for the Socialists they are dead against the Luther Government and already are devising ways and means how best to embarrass it.

There is no disguising that the Rightward trend seems to have set in in earnest. With Nationalists strongly represented in new Cabinet, both openly and through camouflaged elements of various Cabinet posts, and with Stresemann, the dominant factor in the Cabinet, to all intents and purposes committed to Nationalist program, the new government certainly has signified a move away from the Republic toward Monarchy. Of course, that is putting the matter badly, since republic versus Monarchy is not a direct issue in Germany for the moment. Nevertheless for Americans unversed in German political intricacies and desirous of getting the "high lights" of the situation the bald statement can stand as a summing up of what happened tonight in Berlin.

The new Cabinet in its formal governmental declaration will expressly acknowledge the binding character of the London compact, which means it will promise to continue carrying out the Dawes report. Just what that means remains to be seen. It will also emphasize the German standpoint regarding the evacuation of Cologne. The question of the Reichstag vote of approval will probably not be decided until Tuesday.

The Nationalists tried to commit the Centrists to active support of the new Luther Cabinet but in vain. The Centrists insisted they would merely "approve" the government for the time being; they refused flatly to give it a formal vote of confidence.

As for Dr. Luther, he, like Dr. Marx a few days ago, has had a most exhausting ordeal and was several times near giving up his endeavors to give Germany a new government.

When asked late today, "Well, what are you going to do?" Dr. Luther, always quick at repartee, said: "I still have the nerve I would buy a ticket for Italy."

First Straight Conservative Cabinet.

BERLIN, Jan. 15 (Associated Press).—Dr. Hans Luther, former Lord Mayor of Essen and recent Minister of Finance in the Marx-Stresemann Cabinet, is the new German Chancellor. He received his appointment this afternoon from President Ebert after he had assured the President that he had evolved a workable solution for the long drawn out Cabinet crisis.

The new Government, the first straight-away Conservative bourgeois Cabinet since the Republic was founded, will officially appear before the Reichstag tomorrow afternoon.

The pronounced shift to the Right shown in the advent of Dr. Luther's Government already presages a bitter struggle between the forces of reaction and the Liberal elements in the forthcoming balloting for a successor to Ebert.

For the time being the new Cabinet will be no danger of overthrow, as it enters upon its career with nominally 303 out of 493 votes pledged to it.

While the Clerical and Democratic Parties plainly announce that they are merely tolerating the new Ministry and reserving the right to disavow it if its program warrants, both Liberal Parties will vote it temporary approval when the issue is up for a vote. The new Ministry, therefore, commands the following support in the Reichstag: Nationalists 111, Clericals 69, People's Party 51, Democrats 32, Bavarian People's Party 19, and scattering unattached groups 21—total 303. It will be opposed by 151 Socialists, 45 Communists and 14 Fascisti. The Fascisti are not counted among the Government's active opponents.

With the inauguration of the new Government former Chancellor, Dr. Wilhelm Marx, for the time being quits the political arena, broken in body and spirit. His defeat in his duel with Stresemann for the re-establishment of a liberal government and for the maintenance of his personal and his party's prestige has left pronounced embitterment behind.

Dr. Marx leaves the post of Chancellor, which he occupied for more than thirteen months, amid the plaudits of his own followers, as well as the Democratic Socialists, who are generous in their recognition of his services in critical situations affecting Germany's foreign relations and also in connection with his labors for economic and social improvements at home. That Dr. Marx has been betrayed by Stresemann is freely charged by his friends, who recall that last Spring, when the Nationalists named Stresemann's head as the price of their entry into an enlarged coalition, Marx stoutly refused to meet their conditions. He informed them that Dr. Stresemann would be retained in any Cabinet with which he was identified.

Lopoukhova's Marriage Annulled.

LONDON, Jan. 15.—Lydia Lopoukhova, a Russian dancer, has been granted a decree nullifying her marriage to Randolfo Barocchi on the ground that he was already married when she went through the ceremony with him in 1916.

Randolfo Barocchi, in 1916, was secretary to Serge de Diaghileff, director of the Ballet Russe, in which Mlle. Lopoukhova appeared at the Metropolitan Opera House here.

First Skywriter in Court Is Freed by Traffic Judge

Because he is an airplane skywriter, Cyril Turner, 35 years old, of 50 East Forty-second Street, was let off with a suspended sentence when arraigned yesterday before Magistrate Moses R. Ryttenberg in the Traffic Court, charged with parking his automobile two hours in Madison Avenue, between Forty-first and Forty-second Streets.

When Turner told the Magistrate he was a skywriter, the Court asked: "What's that?"

"I'm an aviator, and I write advertising in the sky with smoke from an apparatus on my airplane," explained Turner.

"Well, inasmuch as you're the first member of that profession to be brought before me," said the Magistrate, "I'll suspend sentence."

FRENCH DEPUTIES FIGHT IN CHAMBER

A Dozen Sergeants-at-Arms Are Required to Separate Nationalists and Reds.

PAINLEVE ENDS SITTING

De Selves Is Re-Elected President of Senate by Increased Majority, Despite Left's Opposition.

Copyright, 1925, by The New York Times Company.

Special Cable to THE NEW YORK TIMES.

PARIS, Jan. 15.—With a significant rebuff to the Left parties in the Senate and a fist fight in the Chamber, the two houses of the French Parliament resumed work today. The upper house re-elected for its President M. de Selves, to whose candidacy the radical Socialists had opposed their leader, Senator Bienvenu-Martin. M. de Selves's poll, 167, was 30 larger than when he was elected last July, and this increase in his vote is interpreted as a distinct leaning by the upper house away from the Chamber majority and support of the Government.

In the Chamber President Painlevé had scarcely finished his inaugural speech when the row began. M. Painlevé made an appeal to the Deputies for self-discipline as an aid to him in his task of presiding, but within twenty minutes he threw up the job of trying to control the Assembly, while a dozen sergeants-at-arms were struggling on the floor with a number of Socialist and Nationalist Deputies who were trying to get at each other.

The obstruction was deliberate and prolonged. Out of a long list of interpellations the Communist group insisted the Government consented to immediate discussion of those on the strike of the sardine packers at Douarnenes and of the various roles played therein by Communists, Nationalists and the Government. The Opposition refused to allow the interpellations on the ground of technical procedure and began banging their desks and shouting.

One Communist speaker, M. Masson, could not make himself heard, and, at last irritated beyond endurance, M. Painlevé picked up his hat and left the chair. At the same moment half a dozen members of the Left tried to rush the Nationalist benches. In the middle of the floor below the tribune there was a hard tussle of several minutes before the sergeants-at-arms could restore comparative order.

The night session developed scenes even more tempestuous. During the discussion of responsibility for the recent strike at Douarnenez, M. Gouda, Socialist, suggested subscriptions on behalf of the strikers.

He was attacked from the floor by M. Balanant, an Opposition Deputy, who shouted: "In that way you give back a little of the money you made during the war."

M. Gouda, in a rage, yelling "You miserable and contemptible slanderer," seized a glass from the tribune and hurled it at the head of his opponent. The glass missed its aim and fell to pieces on the floor.

After the tumult had subsided the Chamber gave the Government a vote of confidence by 500 to 90 on an order of the day which set forth that the Government had taken all necessary measures to bring the situation at Douarnenez to a satisfactory conclusion.

NO RESCUE BY FORCE, MISSIONARIES URGE

25 Tell the Peking Legation No Troops Should Be Sent, Even to Save Their Lives.

PEKING, Dec. 15 (Correspondence of The Associated Press). — Twenty-five American missionaries who apparently prefer martyrdom to forcible rescue in event of capture by bandits have signed a petition in that sense to the American Legation here, making it clear that they have no authority to speak for their missions or churches, but sign only as individuals.

The petition also was read before a meeting of the Tientsin Missionary Association, resulting in some adverse editorials.

Declaring their work in China to be that of "messengers of the Gospel of Brotherhood and Peace," the missionaries express a desire that "no form of military pressure, especially no military force," be used to protect them or their property and that in event of their capture or death at the hands of lawless persons no money be paid for release or indemnity demanded.

"We take this stand," the petition states, "believing that the way to establish righteousness and peace is through bringing the spirit of personal good-will to bear on all persons under all circumstances, even though suffering wrong without retaliation."

The American Legation pointed out that the petition was inconsistent with the necessity that exists for safeguarding American lives in China, but that no exception could or would

350 BOOKED TO SAIL TO MEDITERRANEAN

Authors Are Among Passengers to Leave on the Lapland Early Tomorrow.

TOURISTS ON THE MUNARGO

Many Are Going to the West Indies and Southern Ports on the Munson Liner Today.

The Red Star liner Lapland will sail for the Mediterranean at 1 o'clock tomorrow morning, and the Munargo of the Munson Line will leave today for the West Indies. The Lapland, which will have 350 passengers, will call at Madeira, Gibraltar and points in Greece, Egypt and Palestine. Among the passengers on the Lapland are Mary Roberts Rinehart and Dr. Stanley M. Rinehart, Mr. and Mrs. Philip Barry, Paul Wilstach, Thomas Ewing French, Miss Janet French, United States Senator and Mrs. Platt Rogers, Miss Esther Rogers and Mr. and Mrs. James Morgan, Boston. Also:

J. F. Deems, Mrs. J. F. Deems, Morgan B. More, Thomas H. Larke, Mrs. Larke, Miss E. Larke, W. P. Snyder, Charles W. Stockton, Mrs. Stockton, Mgr. J. W. Norris, The Rev. Father M. H. May, Miss M. C. Brown, Mrs. C. A. Childs, Miss A. Comstock, Mrs. I. L. Davison, Miss E. K. Davison, Mr. and Mrs. J. C. Faulkner, Mrs. C. E. Bateson, O. R. Koechl, Paul Koechl, Miss L. Cunningham, A. E. Paulson, Miss Jean Poirier, Mrs. D. C. Sands, Mr. and Mrs. Max Wagner, Mr. and Mrs. R. L. Fowler Jr., R. L. Fowler 3d, Miss Pamela Fowler, Miss Angela Fowler, Mr. and Mrs. L. R. Palmer, Mr. and Mrs. Canter Lewis, Mr. and Mrs. M. J. Fitzgerald, Mrs. G. Hamlin, Mrs. E. W. Keyes, P. H. Murray, Miss G. C. Murray, Miss S. B. Murray, Miss K. M. Murray, Miss E. P. Murray, Mr. and Mrs. W. S. Ellis, Mrs. H. S. Lenfeld, Mrs. W. L. McFarland, Miss B. McKnight, Mrs. W. L. Pierce, Mr. and Mrs. J. A. Sansome, Miss Metta Black, Dr. C. D. Carr, the Rev. and Mrs. C. E. Casley, Mrs. F. M. Christie, Mr. and Mrs. Lester Collins, Miss Ruth Collins, E. J. D. Coxe, Daniel M. Coxe, Miss M. M. Coxe, Mr. and Mrs. W. J. Elliott, Miss Alice Herrick, John H. Ingham, Mrs. A. T. Jerman, Mr. and Mrs. Daniel Daly, Sydney H. Rogers, Frank G. Rogers, Miss Frances Rogers, Miss D. M. Rogers, Miss Clara M. Swain, Mr. and Mrs. W. H. Trotter, Miss Nancy Walker,

Mr. and Mrs. C. C. Wilson, Mr. and Mrs. Victor Bowman, Mr. and Mrs. David Brayton, J. W. Dittimers, Mrs. T. Fessenden, Mr. and Mrs. W. L. Pickett, Mr. and Mrs. L. A. Frost, Miss Enid Kennedy, Miss G. M. McGregan, Mr. and Mrs. Q. A. S. McKean, Mr. and Mrs. J. J. Martin, Mrs. J. K. Mason, Mrs. Eugene Rust, Mrs. F. S. Sawyer, Miss H. Sawyer, Henry B. Segar, Mr. and Mrs. Louis E. White, Mr. and Mrs. Cator Woolford, Mr. and Mrs. T. Atwater, Mr. and Mrs. L. M. Bricker, Mr. and Mrs. H. Roland Clap, Mr. and Mrs. E. Ewing, Miss K. S. Ewing, Mr. and Mrs. Joseph A. Moore, Miss K. S. Robinson, Mr. and Mrs. Thomas Prinsky, Miss Mildred Greble, Miss E. R. Seidmore, Mr. and Mrs. Morris Pankel, Mr. and Mrs. F. Lewencier, Mr. and Mrs. W. N. Pierman, Miss C. L. Crundon, Mr. and Mrs. Clark Mitchell, Miss Mary C. Hills, Miss H. M. Andrews, Mr. and Mrs. John C. Bauer, Father M. A. Dorner, Edward Haggerty, Mr. and Mrs. Charles Hasterlick, Mr. and Mrs. Paul F. Keyser, Miss Anne Murphy, Mr. and Mrs. Whitney Newton, Mrs. L. C. Phipps, Gerald N. Phipps, Allen R. Phipps, Mrs. C. True, Miss Edna True, H. S. Vehon, J. F. Carrite, Mrs. H. Edwards, Miss M. Fitzsimmons, Miss E. Fitzsimmons, Moyse Kayston, Miss F. Marshall, Mrs. D. G. Peters, Mr. and Mrs. M. E. Persons, Mr. and Mrs. F. G. Robinson.

Passengers on the Munargo include:

Mr. and Mrs. J. E. Roosevelt, Louis C. Harriman, Marshall Shippey, Matthew Taylor, Frank McMahon, John N. Garver, Dr. and Mrs. H. C. Swift, Mr. and Mrs. George Bullock, Mr. and Mrs. I. Cox, Mr. and Mrs. Daniel Bacon, H. M. Baldwin, John H. Brown, Mrs. L. Rhodes and daughter, Archdeacon Inglis, Mrs. Inglis, E. B. Kemsley, Mrs. S. Thompson, E. P. Currier, Mrs. E. M. Tootha and children, Mr. and Mrs. Henry Eecher, D. H. Atkinson, Mrs. M. G. Borden, Master Borden, Dr. T. F. Harnes, Mr. and Mrs. William Chadwick, J. B. Chadwick, Miss Fry, Mr. and Mrs. Audley Clarke, Mrs. M. Cronkhite, Miss H. Cronkhite, Sir Charles Peers Davidson, Christian H. Funk, Dr. and Mrs. Roy Grinsmon, Walter Grant, R. M. Huntley, Miss Alice Hobard, Mr. and Mrs. T. L. Harrison, Walter Ireland, Miss Evelyn King, George G. Kenyon, Theodore Monell, Mr. and Mrs. James J. Minet, Mme. Neven, Mr. and Mrs. Wilfred Powelson, Mr. and Mrs. R. E. Stratton, Mr. and Mrs. Samuel Seymour, H. L. S. Stevens, Mrs. N. Schloss, Mrs. H. L. Thistle, Mr. and Mrs. George Vipond, George Willett, Meyer B. Willett, Mrs. K. R. Whitemarsh, Master T. F. Whitemarsh 2d.

PAY TRIBUTE TO GOMPERS.

Labor Leaders Praise the Work of Former Federation Head.

All of the labor organizations of the city affiliated with the American Federation of Labor joined in a tribute last night to its late president, Samuel Gompers, at a memorial meeting held under the auspices of the Central Trades and Labor Council, at 210 Fifth street. Among the score or more organizations represented at the meeting was the Cigarmakers' Local 144, which Gompers assisted in organizing many years ago.

The speakers, who included John Sullivan, chairman of the memorial service; James O'Connell, Matthew Woll and John P. Coughlin, reviewed Mr. Gompers's work and credited him with having brought about the improved industrial relations affecting employer and employe. The Rev. Dr. J. Howard Melish offered the prayer. A resolution was passed reciting the services of Mr. Gompers as the head of the American Federation of Labor for forty-four years.

561 DEATHS FROM ALCOHOL.

Record for New York State in First Eleven Months of 1924.

ALBANY, Jan. 15.—Deaths from alcohol in New York State during the first eleven months of 1924 totaled 561, according to figures given out here today by Dr. Mathias Nicoll Jr., State Commissioner of Health. Of these 380 occurred in New York City and 181 upState. There were included in the figures no instant deaths from alcohol or liquor, but Dr. Nicoll declared that he believed virtually all the fatalities were due to liquor drinking.

The highest number of deaths in New York City came during March, when 53 died. November, with 35 deaths upState, proved the highest in fatalities outside the metropolis. Few deaths upState occurred in rural sections.

300 Fall River Weavers Return.

FALL RIVER, Mass., Jan. 15.—Three hundred weavers of the Davis Mill who declared a strike in protest against the 10 per cent. wage reduction returned to their looms today in consequence of a wage readjustment restoring the former scale on certain styles of goods. The number of weavers still on strike today remained at about 1,000.

Harpers Ferry Paper Mill Burns.

HARPERS FERRY, Va., Jan. 15.—The pulp mill plant of the Harpers Ferry Paper Company was destroyed by fire early today with a loss estimated at $50,000.

Police Department.

Commissioner Enright issued this order yesterday:

Promoted.

ON THEIR OWN APPLICATION.

PATROLMAN—William J. Allingham, Traffic Precinct B, at $1,350 per annum.

POLICEWOMAN—Anna C. Withers, 47th Precinct, at $1,350 per annum.

Transfers and Assignments.

To take effect 8 A. M., Jan. 17:

LIEUTENANTS—Michael Coughlan, from 68th Precinct to 9th Division, assignment changed from desk duty to signal monitor duty; Otto J. Walch, from 9th Division to 68th Precinct, assignment changed from signal monitor duty to desk duty.

SERGEANTS—Edward Solan, from 25th Precinct to 70th; Otto H. Hanisch, from 70th Precinct to 9th.

PATROLMAN—Michael Carlin, from Traffic B to 13th Division, Raided Premises Squad.

Temporary Assignments.

PATROLMEN.

Alexander Logan, 38th Precinct, assigned to foot patrol duty, for 30 days, from Jan. 15. 15 days from Jan. 15;

Patrick J. Walsh, 34 Precinct to 13th Division, chauffeur; John J. Curtin, 5-A Precinct to 13th Division, office of Chief Inspector, assigned to clerical duty in office of Deputy Chief Inspector on night duty; Thomas E. J. McHugh, 9A Precinct to 13th Division; William Jones, 10th Precinct to 13th Division to duty in Lost Property Bureau of 11th Division; James Gallery, 49d Precinct, to 13th Division, to duty in Correspondence Bureau of 11th Division.

From precincts indicated to 11th Division—Joseph A. Connerton, 4; Christian B. Wackerly, 16; Vincent Giordano, 32A; William M. Cowley, 46; Nicholas J. Nagle, 15; Frederick W. Kunkle, 28; William Wagner, 42; George B. Nolan, Traffic C.

From precincts indicated to 13th Division, Division of Transportation, to duty in Automobile Repair Shop—Thomas F. Haynes, 5; Albert E. Ward, 4; Charles H. Brossen, 10A; Alfred Winter, 13; James Duffy, 14; Albert Von Frank, 30; John F. Weber, 26; John J. McDonald, 31; William F. Price, 45; Arthur Zeck, 48; Edward Ruppie, 50; Samuel G. Patterson, 81; Otto G. F. Eppler, 66; Sylvester Lyle, 3; Martin F. Hayes, 7; Robert Fulton, 12; Arthur G. Brossen, 12A; William A. Justy, 20; Charles I. Benesh, 23; Andrew J. Weick, 25; Hugo G. Krombholz, 37; Eugene A. Tenelon, 44; Henry B. Hauck, 48A; Francis J. C. Kurtz, 50; Edward F. Kemmsitzer, 56.

From precincts indicated to 13th Division, Health Squad—Wm. Briedenbach, 2; Frederick Koch, 4; Austin Guinan, 10A; Louis Waxman, 12; William C. McKenna, 18; Harold Coogan, 21; William Ryan, 84; William Jones, 34; Charles Schneidmuller, 43; Leo A. Walsh, 44; William Gibbons, 45; James Boyle, 45; Edward Blanken, 58; John Cronin, 59; Forest Robert, 66; Michael J. Donohue, 3; Stephen Campbell, 9A; Joseph Whitmore, 11; Allen Cohen, 14; Francis Duffy, 19; Edward G. Harger, 23; Robert Macleod, 24; Frospers Petrone, 34; Peter Lenz, 44; John Driscoll, 48; Timothy McGrath, 48; Anton Kingler, 48; Henry Selm, 58; William Wallace, 66; Joseph Kincelly, 69.

From precincts indicated to 18th Division, chauffeur—John McNamara, 5A; Charles A. Harrold, 33; Jesse Upham, 32; John Goss, 72.

From precincts indicated to 13th Division, to duty in raided premises:

Frank Hagan	4	W. B. Donnell	12A
H. J. McCormack	4	Bernard Reilly	15
David Geraghty	8A	Henry Hansen	16
H. L. Dunwoodie	10	G. W. Brewster	17
J. M. Gordon Jr.	10A	G. M. Kramp	18
Thomas O'Day	22	Arthur Strauss	19
Dennis O'Sullivan	24	C. Twillman	19
Frederick Paone	26	Anton Goebonf	20
P. M. Dunne	45	F. V. Silva	22
William Nagel	83	James Fagan	23
G. J. Boelson	50	L. F. Rose	23
W. V. Lawlor	64	Jertram Smith	24
C. B. Sheridan	1	F. V. Coffee	30
Terence Meehan	2	C. S. McGowan	32
R. J. Koch	2	Thomas Dennin	32
T. W. McAdam	2	T. J. Cronin	32
J. J. Maloney	3	H. L. Schildge	37
W. J. Falvey	3	T. R. O'Reilly	37A
William McCree	3	Henry Kell	42A
Felix Smith	3	Ralph Smith	43
Walter Sanders	3	J. H. Spohrer	43
James Tirney	3	B. Zwerling	44
Herman Meyer	6	I. A. Pankanin	45
E. J. Kirk	6	Thomas Donlon	45
J. J. McKenna (6146)	7	W. J. Brady	47
Joseph Neuninger	7	Joseph Kennelly	48
H. P. Rado	8	W. J. Falvey	49A
M. T. Malone	8A	Patrick Gilroy	49A
J. A. Ross	9	James Sweeney	54
John Curristine	9	Anthony Wellack	56
M. J. McCullough	9A	Michael Ruane	56
D. S. Dick	10A	Frederick Hansen	56
C. J. O'Connor	10A	Robert West	58
G. J. O'Connell	11	Michael Murphy	59
Patrick Manning	12	Dorr Larkin	59
C. J. Leahy	13	W. P. Sudbrink	59
E. J. Sullivan	13	W. F. Keller	64
F. Heldrich	13	F. J. McDonald	66
J. M. Tubridy	13A	John Anglan	66
Vincent Marino	13A	Thomas McGrath	72
G. A. Kevil	13A	T. Clancy	Traf. A
R. S. Bowe	13A	I. Schramm	Traf. A

Leaves Without Pay.

PATROLMEN—Martin Tutt, 6th Precinct, for 1 day, from 4 P. M., Jan. 17; William R. Lennis, 64th Precinct, for 1 day, from 8 A. M., Jan. 18; John R. Fink, 66th Precinct, for 4 days, from 4 P. M., Jan. 24.

PROBATIONARY PATROLMAN—Michael J. McCafferty, 13th Division, Training School for 1 day, from 4 P. M., Jan. 15.

Extra $240 Per Annum.

PATROLMAN—Henry F. Hummers, 12th Division.

Deaths Reported.

RETIRED LIEUTENANT—John J. Hennessy, formerly attached to the old 98th Precinct, Jan. 14, at 722 Chauncey Street, Brooklyn, from natural causes. Funeral from his late residence at 10 A. M., Jan. 17. Interment Calvary Cemetery.

Fire Department.

Chief Kenlon made these announcements yesterday:

Appointed and Assigned.

As ununiformed firemen, a probationary three months at $1,760 per annum:

	Eng.		Eng.
Patrick Kilkenny	1	Louis Fleig	237
Patrick Creegan	10	H. F. Kamps	262
J. E. Gallagher	11	E. G. Hicks	289
W. J. Roche	16	C. J. Davies	290
J. D. Macklin	18	H. & L.	
J. S. Brewer	20	T. F. Kavanagh Jr.	5
A. McCarthy	22	C. H. Bischoff	8
George Wirsum	20	C. J. McManus	9
E. E. Flynn	80	Cecil L. Nilson	11
D. F. O'Toole	54	R. Trakoval Jr.	20
Luke A. Dale	91	Jeremiah Horel	21
H. S. Maguire	203	P. F. McMahon	43
John H. Totten	204	H. L. Ketchum	102
J. H. Creighton	214	L. J. Griffin	106
W. J. Bickmann	221	Michael Connors	108
W. F. Toye	230	F. W. Michitsch	138

Pensioned.

Captain Fritz Marschall of Eng. Co. 72 on an annual pension of $1,850.

Engineer Walter T. Yarrow of Eng. Co. 275 on an annual pension of $1,460.

Fireman First Grade Robert V. Cox of Eng. Co. 270 on an annual pension of $1,250.

Fireman First Grade John T. Smith of H. & L. Co. 59 on an annual pension of $1,250.

Bands to Report.

Members of the Department Band and Bugle and Drum Corps will report to Engineer John D. Schuber at Madison Square Garden at 9 P. M. Saturday, Jan. 17.

Members of the Department Band and Bugle Corps will report to Engineer John D. Schuber at the Twelfth Regiment Armory, Columbus Av. and 62d St., Manhattan, at 10 A. M. Monday, Jan. 19, for practice.

Miscellaneous.

The resignation of Fireman Fourth Grade Patrick J. McHugh, Eng. Co. 22, is accepted Jan. 15.

Fireman First Grade Roderick Johnston, H. & L. Co. 31, and Probationary Fireman Arthur Shaw, H. & L. Co. 14, fined $5 for loss of badge.

Special leaves of absence are granted to following: Captain James Tierney, Eng. Co. 24, for 15 hours, from 9 P. M., Jan. 17; Lieut. James J. Mella, Eng. Co. 273, for 9 hours, from 9 A. M., Jan. 16; Lieut. John T. Kenny, H. & L. Co. 149, for 15 hours, from 6 P. M., Jan. 20; Fireman First Grade Frederick Schneider, H. & L. Co. 160, for 15 hours, from 6 P. M., Jan. 17.

United States Supreme Court.

Special to The New York Times.

WASHINGTON, Jan. 15.—In the United States Supreme Court today these proceedings were had:

12—Original—The State of Okla., compltt., v. the State of Tex., deft., the U. S., intervener.—Objections to 13th report of recr. submitted for deft.

13—Original—Same v. same.—Objections to claim of deft. submitted by Mr. Carrigan.

136—N. H. Hare, et al., pltfs., v. E. W. Davis and W. H. Seade.—Submitted for pltfs. No appearance for defts.

139—Buffalo Union Furnace co., pltf., v. U. S. Shipping Board Emergency Fleet Corp.—Continued for deft.

170—C. S. Bohler, Tax Collr., &c., et al., appits., v. E. H. Callaway, as exr., &c., and 171—E. H. Callaway, exr., &c., appit., v. C. S. Bohler, Tax Collr., &c., et al.—Argument continued.

172—Oswegachee, pltf., v. J. A. Chapman and E. M. McFarlin.—Argument commenced for pltf.; court declined to hear further argument. Writ of error dismissed.

173—Buffard & Brooks Co., appit., v. the U. S.—Argued.

176—E. P. Mitchell, et al., &c., appits., v. the U. S.—Argument commenced.

Adjourned until tomorrow.

Call for Jan. 16—Nos. 184, 185, 187, 178, 180, 194, 197, 196, 199 (and 200 and 201) and 202.

RADIO EXCHANGE

Help Wanted.

BOYS EXPERIENCED—BUS WIRING—call Room 612, 128 Liberty St.

Today's Radio Program

JAN. 16, 1925.
(Eastern Standard Time.)
Numerals after names of stations show wave lengths in meters.

WEAF, NEW YORK—492.

11:00 A. M.—Gertrude Catrice, piano.
11:10 A. M.—"Hospital Housekeeping," Lucy Moore.
11:30 A. M.—Music.
11:35 A. M.—Talk, "Typhoid—An Old Enemy."
11:55 A. M.—Music.
12:00 M.—Market and weather reports.
4:00 P. M.—Anna Fiorizare, soprano.
4:10 P. M.—"Elementary French Lessons," William Doub-Kerr.
4:25 P. M.—Irene Jones, piano.
4:40 P. M.—"The Mermaid and the Star," Ruth Noble.
6:00 P. M.—Waldorf-Astoria dinner music.
7:00 P. M.—To be announced.
7:20 P. M.—"Sir Bobgoblin and the Seventh Button," Blanche Wade.
7:45 P. M.—To be announced.
8:00 P. M.—Popular songs.
8:30 P. M.—Harmonica music.
9:00 P. M.—United States Navy Band.
10:00-11:00 P. M.—Giuseppe di Benedetto, tenor; Irving Firstenberg, piano; Myrtle Whitt, soprano.
11:00-12:00 P. M.—Meyer Davis's Orchestra.

WNYC, NEW YORK—619.

7:30 P. M.—Police alarms.
7:35 P. M.—Board of Estimate meeting resume, P. J. McGowan.
8:30 P. M.—M. Kearns, piano; Grace Ferrussa, soprano; David Healy, bass; Arthur Bacchi, violin.
9:30 P. M.—"Weekly Topics," F. P. Bent.
10:30 P. M.—Police alarms; weather forecasts.
10:35 P. M.—Hotel Roosevelt Orchestra.

WJZ, NEW YORK—455.

10:00 A. M.—Menu, Mrs. Julian Heath.
10:20 A. M.—Book reviews, Grace Colbron.
10:30 A. M.—"Health and Beauty," Ruth Champenois.
10:50 A. M.—Eleanor Gunn's fashion talk.
1:00 P. M.—Hotel Ambassador Trio.
4:00 P. M.—Lillian Lucey, soprano.
4:15 P. M.—Rock and Jerome, songs.
4:30 P. M.—Hotel Belmont tea music.
5:30 P. M.—Farm reports; closing quotations of the New York Stock Exchange; foreign exchange quotations; news.
7:00 P. M.—Hotel Commodore Orchestra.
8:00 P. M.—Financial review.
8:10 P. M.—"Russian Master Male Quartet. Speaking," H. D. Lindgren.
8:40 P. M.—"Learn a Word a Day."
8:41 P. M.—Columbia University Instrumental Club, direct from West End Presbyterian Church.
10:00 P. M.—"Eskimos and Indians of the North," D. A. Cadzow.
10:15 P. M.—Russian Master Male Quartet.
10:30 P. M.—Beaux Arts Orchestra.

WJY, NEW YORK—405.

7:30 P. M.—"S. S. Franconia" Orchestra.
8:30 P. M.—"State Legislative Review," Julius S. Berg.
8:45 P. M.—Columbia Club of New York dinner, direct from Hotel Astor. Speakers, Lord Thompson, Major Gen. Mason M. Patrick, Admiral William A. Moffett, Will H. Hays, C. L. Lawrence, Captain G. W. Steele.
10:15 P. M.—Virginians Orchestra.

WGBS, NEW YORK—316.

10:00 A. M.—Timely talks.
10:10 A. M.—Olive Williams.
10:20 A. M.—"Southern Recipes," Margaret Priddy.
10:30 A. M.—Olive Williams, soprano.
10:40 A. M.—Beauty talk.
10:50-11:00 A. M.—Olive Williams, soprano.
1:30-1:35 P. M.—Bible reading.
1:35-2:30 P. M.—Blue Horse Instrumental Quartet.
3:00 P. M.—Interview with Maclyn Arbuckle.
3:10 P. M.—Ralph Hirsch, violin.
3:20 P. M.—"Famous People Broadway Never Meets," Madeline Thayer.
3:30 P. M.—Ralph Hirsch, violin.
3:40 P. M.—Harmony and composition lessons, by A. G. Robyn.
3:50 P. M.—Ralph Hirsch, violin.
6:00-6:30 P. M.—Uncle Gesbee.
6:30-7:30 P. M.—Martin's Orchestra.

WHN, NEW YORK—360.

2:15 P. M.—Hitter's Orchestra.
2:40 P. M.—Talk, Robert Smith.
2:55 P. M.—Metropolis Trio.
3:05 P. M.—Irving Firstenberg, piano.
3:45-5:00 P. M.—Stories; children's talk; 5:00 P. M.—Alja's Orchestra.
6:30-7:00 P. M.—Alamac Orchestra.
7:00-7:30 P. M.—Reichman's Entertainers; Elkins's Orchestra.
7:27-7:30 P. M.—Cross-Word Puzzle.
9:30 P. M.—Gregory's Orchestra.
10:00 P. M.—Fashion talk.
10:10 P. M.—Bob Miller, songs.
10:25 P. M.—"Storage Batteries," H. B. Shonts.
10:30 P. M.—Roseland Orchestra.
11:30 P. M.—Wooding's Orchestra.
12:00 P. M.-12:30 A. M.—Lewis's Orchestra.

WEBJ, NEW YORK—273.

7:00-7:50 P. M.—Circle Quintet.
7:55 P. M.—Harry Harris, songs.
8:00 P. M.—Richard Gilbert, songs.
8:15-9:00 P. M.—Feirstein's Ensemble.

WFBH, NEW YORK—273.

2:00 P. M.—Reading.
3:00 P. M.—Music.
4:00 P. M.—News.
4:00 P. M.—Victor Wilbur, tenor.
5:15 P. M.—Kathryn Connolly, soprano; Irene De Price, piano.
5:45 P. M.—E. Goldfield, baritone.
6:35 P. M.—Health talk.
6:00 P. M.—Burton's Orchestra.
11:30 P. M.—Club Alamac revue.
12:15 A. M.—Cotton Club revue.

WARG, RICHMOND HILL—316.

8:00-10:30 P. M.—S. Lazarus, violin; J. McLaughlin, tenor; Ted Snyder, piano; H. Waltword, baritone; Mary Johnson, contralto; Harmony Two, songs; Dave Walsh, tenor.
10:30-11:30 P. M.—Black Diamond Serenaders.

WOR, NEWARK—405.

7:00 A. M.—Gym class.
2:30 P. M.—Francis Fehl, piano.
2:45 P. M.—Francis Pangrac, tenor.
3:00 P. M.—"How the Boss Should Act," A. R. Cullimore.
3:15 P. M.—Piano solos.
3:30 P. M.—Francis Pangrac, tenor.
3:45 P. M.—"National Thrift Week," Adolph Lewisohn.
6:15 P. M.—Osborn's Orchestra.
6:30 P. M.—"Man in the Moon" stories.
7:00 P. M.—Osborn's Orchestra.

WAAM, NEWARK—263.

11:00 A. M.—Cooking school.
11:30 A. M.—Rev. E. Haines, J. A. Scott, songs.
7:00 P. M.—Dance orchestra.
7:30 P. M.—Henrietta Dougherty, soprano.
8:00 P. M.—Talk.
8:15 P. M.—Catello's Entertainers.
8:40 P. M.—Ida Wysocki, soprano.
9:00 A. M.—Catello's Entertainers.
9:15 P. M.—Talk, Burr McIntosh.
10:30 P. M.—Man's Community Bible Class. Orchestra.

WNJ, NEWARK—233.

10:30 P. M.—Meadowbrook Orchestra.
11:00 P. M.—Music.
11:30 P. M.—Dixieland Jazz Band.
12:00 P. M.-12:30 A. M. — Meadowbrook Orchestra.

WRW, TARRYTOWN—272.

9:00 P. M.—Police alarms.
9:05 P. M.—Music.
9:30 P. M.—"Radio for the Beginner," Frederick Koenig.
9:45 P. M.—Sam Jones, piano.
10:00 P. M.—Prize contest.
10:15 P. M.—Sam Jones, piano.
10:30 P. M.—Old Post Road Orchestra.

WIP, PHILADELPHIA—516.

1:00 P. M.—Tea Room Orchestra.
1:30 P. M.—Weather forecast.
5:00 P. M.—"A Diet for the Anemics," Anna Scott.
5:15 P. M.—Orchestra; glee club; vocal and instrumental solos; harmonica sextet.
6:00 P. M.—Weather forecast.
6:05 P. M.—Fisher and Burke, songs.
6:15 P. M.—Vaudeville Orchestra.
6:45 P. M.—Market reports.
7:00 P. M.—Bedtime story, roll-call and birthday list.

WFI, PHILADELPHIA—395.

10:15 A. M.—Market and live stock reports.
1:00 P. M.—Meyer Davis Orchestra.
1:50 P. M.—Agricultural report.
3:00-5:00 P. M.—Tea music.
7:15 P. M.—Bedtime story.
8:00 P. M.—Industrial news summary.
8:20 P. M.—Concert.

WGI, MEDFORD, MASS.—366.

7:45 P. M.—Boston police reports; code practice; closing stock market reports.
8:00 P. M.—Talk by N. B. Cowley.

WEEI, BOSTON—303.

6:30 P. M.—Big Brother Club meeting.
7:00-9:00 P. M.—Same as WEAF.
10:00 P. M.—Sinfonians Orchestra.

WNAC, BOSTON—258.

10:30 A. M.—Bible readings, Dean Rousmaniere.
10:40 A. M.—Women's Club talks.
12:15 P. M.—King's Chapel service.
1:00 P. M.—Colonial Concert Orchestra.
3:00 P. M.—Colonial Dance Orchestra.
4:58 P. M.—State Theatre music.
5:45 P. M.—Colonial Dance Orchestra.
6:00 P. M.—Children's stories; music.
6:30 P. M.—Dinner dance.
8:00 P. M.—Concert program.

WTAB, FALL RIVER—366.

6:00 P. M.—Music.

WCAP, WASHINGTON—469.

7:30 P. M.—Mrs. F. Russell, soprano.
7:45 P. M.—A. Cantwell, tenor.
8:00-8:15 P. M.—"Age of the Earth," Dr. F. L. Hess.
8:15-10:00 P. M.—U. S. Navy Band.
10:00-12:00 P. M.—Wardman Park Orchestra.

WRC, WASHINGTON—469.

4:00 P. M.—Fashion developments.
4:10 P. M.—Eleanor Glynn, piano.
4:20 P. M.—"Beauty and Personality," Elsie Pierce.
4:30 P. M.—Willard Hotel Trio.
6:00 P. M.—Children's hour.

WHAM, ROCHESTER—278.

3:30-4:00 P. M.—Eastman Orchestra.
5:00-6:00 P. M.—Organ recital.
6:40 P. M.—Market and weather reports.
7:00-7:30 P. M.—Eastman Orchestra.
7:30 P. M.—Talk, "National Thrift Week."

WGR, BUFFALO—319.

12:00 M.—Market and weather reports.
12:30 P. M.—Statler Ensemble.
3:00 P. M.—Gregg Porter entertainers.
4:30 P. M.—Dinner music.
7:30 P. M.—News.
8:30-8:55 P. M.—John Dodsworth, reader.
9:00 P. M.—Jubilee Singers.
10:30 P. M.—Vocal and instrumental music.
11:00 P. M.—Supper music.

KDKA, PITTSBURGH—309.

7:00 A. M.—Morning exercises.
8:00 A. M.—Morning exercises.
9:45 A. M.—Market reports.
11:55 A. M.—Time signals.
12:00 M.—Weather forecast; market reports.
12:20 P. M.—Sunday School lesson.
1:15 P. M.—Closing market quotations.
6:15 P. M.—Concert.
7:15 P. M.—Market reports.
7:30 P. M.—Children's period.
8:00 P. M.—"Modern Attitude Toward the New Truth," Dr. M. R. Gabbert.
8:30 P. M.—Quartet.
9:15 P. M.—Time signals; weather forecast; hockey and basketball scores.

WCAE, PITTSBURGH—462.

6:30 P. M.—Dinner concert.
7:30 P. M.—Bedtime story.
8:30 P. M.—Negro spirituals.
9:00 P. M.—Same as WFAF.

CFCF, MONTREAL—480.

7:30-8:30 P. M.—Stories, business reports.
8:00-9:30 P. M.—Vocal and instrumental solos.

CKAC, MONTREAL—437.

1:45 P. M.—Luncheon concert.
4:00 P. M.—Weather, stock reports.
4:30 P. M.—Violin lesson.

WEAR, CLEVELAND—390.

7:00-8:00 P. M.—Organ recital.

WHK, CLEVELAND—283.

8:00-10:00 P. M.—Music.

WCX, DETROIT—516.

6:00 P. M.—Goldhette's Orchestra.
7:00 P. M.—Music.

WWJ, DETROIT—516.

8:30 P. M.—Detroit News Orchestra; Anne Campbell, poet.

WEMC, BERRIEN SPRINGS, MICH—286.

10:00-11:15 P. M.—Vocal and instrumental solos, talk.

WLW, CINCINNATI—423.

5:00 P. M.—Music.

WHAS, LOUISVILLE—400.

9:30-10:00 P. M. — Concert; talk; news; standard time announced at 10 o'clock.

WSB, ATLANTA—429.

9:00-10:00 P. M.—Harmony Boys' Dance Orchestra.
11:45 P. M.—Radiowl program.

WGAZ, SOUTH BEND—275.

8:00-10:00 P. M.—Orchestra, songs.

KYW, CHICAGO—535.

8:00-8:20 P. M.—Dinner concert.
9:00 P. M.—Talks.
10:00-11:00 P. M.—Music.
12:00 P. M.-8:30 A. M.—Midnight review; news every half hour.

WJAZ, MOUNT PROSPECT, ILL.—447.

7:30 P. M.—La Salle Orchestra.
9:00 P. M.—Wide Awake Club program.
9:30 P. M.—Musical geography.
10:15 P. M.—Music.

WGN, CHICAGO—370.

7:30-8:00 P. M.—Dinner music.
9:00-10:00 P. M.—Vocal and instrumental solos.
11:00-12:00 P. M.—Drake Orchestra, songs.

WLS, CHICAGO—345.

7:00 P. M.—Market summary; farm news.
7:30-11:40 P. M.—Organ; lullaby time; farm program; drama, "Mother"; vocal and instrumental solos; orchestras.

WBCN, CHICAGO—266.

8:00-11:30 P. M.—Orchestras, vocal and instrumental solos.

WEBH, CHICAGO—370.

8:00-9:00 P. M.—Orchestra; songs.
10:00-11:00 P. M.—Music.
12:00 P. M.-1:00 A. M.—Orchestra; songs.

WJJD, MOOSEHEART, ILL.—278.

8:15-9:15 P. M.—Orchestra; talks.
12:30-1:30 A. M.—Organ.

WOC, DAVENPORT, IOWA—483.

7:45 P. M.—Sport news; weather forecast.
8:20 P. M.—Educational lecture.
9:00 P. M.—Music.

KSD, ST. LOUIS—549.

9:00 P. M.—Church quartet; "Eclipse of the Sun," Rt. Rev. Mgr. M. M. Brennan.

WHO, DES MOINES—522.

8:30-9:15 P. M.—Julia Radson, piano; H. Cleveland, bass; Hugh Beare, piano.
9:15-10:00 P. M.—Music.

WOS, JEFFERSON CITY—441.

9:00 P. M.—Music.

WCAL, NORTHFIELD, MINN.—390.

9:30 P. M.—Book talk.

WCCO, MINNEAPOLIS-ST. PAUL—417.

9:20 P. M.—Music.

WDAF, KANSAS CITY—411.

6:50-7:00 P. M.—Market, weather, time, road reports.
7:00 P. M.—Music; address; stories; dance orchestra.
12:02 A. M.—Nighthawk Frolic.

KTHS, HOT SPRINGS, ARK.—375.

9:30-11:00 P. M.—Davis Orchestra.

WMC, MEMPHIS—500.

9:30 P. M.—Britling's Orchestra.
12:00 P. M.—Midnight Frolic.

WOAW, OMAHA—526.

7:00 P. M.—Stratton's Orchestra.
9:15 P. M.—Sport news.
10:00 P. M.—Music; talks.

KOA, DENVER—323.

10:00 P. M.—Orchestra; readings; vocal and instrumental solos; addresses.

WFAA, DALLAS—476.

9:30-10:30 P. M.—Belcanto Male Quartet.

WBAP, FORT WORTH—476.

8:30-9:30 P. M.—Texas Hotel Orchestra.
10:30 P. M.—Hawaiian Guitar Orchestra.

KLX, OAKLAND—509.

11:00 P. M.—Play, "Uncle Tom's Cabin," music.

KFI, LOS ANGELES—469.

11:00-12:00 P. M.—Music.
12:00 P. M.-1:00 A. M.—Studio recital.
1:00-2:00 A. M.—Concert.

KHJ, LOS ANGELES—395.

11:00 P. M.-1:00 A. M.—Music.
1:00-2:00 A. M.—Biltmore Orchestra.

KFOX, SEATTLE 233.

11:00-13:00 P. M.—Gray's Orchestra.
12:00 P. M.-1:00 A. M.—Concert.
1:00-2:00 A. M.—Gray's Orchestra.

Marine Corps Orders.

Special to The New York Times.

WASHINGTON, Jan. 15.—The Marine Corps headquarters published these orders today as of the dates indicated:

JAN. 9.

Richards, Capt. W. P., to the Huron.
Craig, 1st Lt. E. A., to the Huron.

JAN. 10.

2d Lts. Smith, P. E.; Stevens, H. P.; Grove, J. F.; Payne, R. L.; McQuade, T. J.; Saunders, T. H.; Ferguson, E. G., and Calhoun, W. V., from Quantico to Navy Yd., Philadelphia.

2d Lts. Cromiller, L., Jr.; Curtis, P. A.; Mumford, R. J.; Fuller, L. B.

THE WEATHER.

WASHINGTON, Jan. 15.—The disturbance that was over Northern Arizona Wednesday night is over Western New Mexico, with a secondary development over Texas, from which a trough extends northeastward through Missouri. Another depression of only slight intensity is over Alberta. High pressure prevails from the North Pacific States eastward to Quebec and then southsoutheastward to Bermuda. During the last twenty-four hours rains have occurred in the Middle and North Pacific States and in the Gulf States, and snows in the Rocky Mountain and plateau regions, the Plains States and at scattered points in the lake region. It has become warmer in the lower lake region, the upper Mississippi Valley and the Canadian Northwest, and temperatures have fallen over the Southern Plains States.

The outlook is for unsettled weather with rain Friday and Saturday in the Ohio Valley, the lower lake region, the East Gulf and South Atlantic States and on Friday night and Saturday in the Middle Atlantic and North Atlantic States. Except as mentioned the weather will be fair in the States east of the Mississippi River. Temperatures will rise on Friday in practically all districts east of the Mississippi River, and on Saturday in the North Atlantic States. It will become warmer Saturday in the East Gulf States, the Ohio Valley and the lower lake region

COUNTRY-WIDE WEATHER CONDITIONS.

In the following record of observations at United States Weather Bureau stations yesterday the temperatures given are the highest during the twelve hours from 8 A. M. to 8 P. M. and the lowest during the preceding twelve hours from 8 P. M. to 8 A. M.; the barometer reading and condition of weather are those recorded at 8 P. M., and the rainfall is for the twenty-four hours ended at 8 P. M.

Station.	High.	Low.	Temper.	Barom.	Rain-fall.	Weather.
Abilene	68	48	29.76	..	..	Clear
Albany	16	6	30.52	..	..	Clear
Atlanta	46	32	30.38	..	..	Cloudy
Atlantic City	34	20	30.50	..	..	Clear
Baltimore	36	24	30.60	..	..	Clear
Bismarck	0	—20	30.44	..	..	Clear
Boston	28	12	30.54	..	..	Clear
Buffalo	26	10	30.50	..	..	Pt. Cl'dy
Charleston	54	38	30.44	..	..	Pt. Cl'dy
Chicago	38	20	30.22	..	..	Cloudy
Cincinnati	42	24	30.36	..	..	Cloudy
Cleveland	36	14	30.42	..	..	Cloudy
Denver	22	6	30.24	..	.07	Cloudy
Detroit	30	14	30.44	..	..	Pt. Cl'dy
Galveston	60	54	29.90	1.34	..	Rain
Helena	12	0	30.32	..	..	Pt. Cl'dy
Jacksonville	66	44	30.32	..	..	Clear
Kansas City	38	28	30.04	..	..	Rain
Los Angeles	64	42	30.00	..	..	Clear
Miami	72	60	..	..	.01	Cloudy
Milwaukee	32	10	30.24	..	..	Cloudy
Minneapolis-St. Paul	8	—4	30.30	..	.16	Snow
New Orleans	56	46	30.08	..	.18	Rain
New York	28	16	30.64	..	..	Clear
Oklahoma	44	40	29.94	..	.08	Rain
Philadelphia	34	20	30.62	..	..	Clear
Pittsburgh	40	18	30.48	..	..	Pt. Cl'dy
Portland, Me.	18	0	30.62	..	..	Clear
Portland, Ore.	38	30	30.44	..	..	Pt. Cl'dy
Salt Lake City	26	20	30.18	..	.02	Clear
San Antonio	68	48	29.90	..	.14	Cloudy
San Diego	60	44	30.02	..	..	Clear
San Francisco	60	46	30.16	..	..	Clear
Seattle	38	32	30.46	..	..	Cloudy
St. Louis	40	30	30.16	..	..	Rain
Washington	42	18	30.60	..	..	Cloudy

Northern New England—Partly cloudy Friday; warmer except in Eastern Maine. Saturday increasing cloudiness, with rain or snow.

Southern New England—Increasing cloudiness and warmer Friday. Saturday unsettled, with rain.

Eastern New York, New Jersey, Eastern Pennsylvania, and Delaware—Increasing cloudiness and warmer Friday. Saturday rain and warmer.

Maryland and District of Columbia—Increasing cloudiness Friday, followed by rain Friday night and Saturday; rising temperature.

Western Pennsylvania and Western New York—Unsettled, with rain, Friday and Saturday; warmer Friday, colder Saturday.

NEW YORK CITY WEATHER RECORDS.

Official Temperature.

8 AM.	18	12 M.	21	6 PM.	27
9 AM.	17	1 PM.	26	7 PM.	27
10 AM.	18	2 PM.	26	8 PM.	27
11 AM.	19	3 PM.	28	9 PM.	26
12 AM.	20	4 PM.	28	10 PM.	26
11 AM.	20	5 PM.	27		

Average temperature yesterday, 22.
Average same date last year, 30.
Average same date for 46 years, 31.
High yesterday, 28, at 3 P. M.; low, 16, at 7:20 A. M.

Barometer—8 A. M., 30.62; 8 P. M., 30.64.
Humidity—8 A. M., 71; 8 P. M., 59.
Wind—8 A. M., northwest, velocity 7 miles; 8 P. M., south, velocity 15 miles.
Weather—8 A. M., clear; 8 P. M., clear.

Weather in Cotton and Grain States.

Special to The New York Times.

WASHINGTON, Jan. 15.—Forecast:

North Carolina, South Carolina, Georgia—Unsettled and warmer Friday and Saturday; probably rain.

Florida—Unsettled Friday and Saturday, probably rain; slightly warmer in extreme north.

Extreme Northwest Florida—Rain Friday and probably Saturday; slightly warmer Friday.

Alabama—Rain Friday and probably Saturday; slightly warmer Friday; colder Saturday in west.

Tennessee, Kentucky, and Ohio—Rain Friday and probably Saturday; warmer in east Friday; colder in west Saturday.

Mississippi—Rain Friday; slightly warmer; Saturday rain and colder.

Illinois—Rain Friday, turning to snow and much colder by afternoon or night. Saturday fair, colder.

Indiana—Rain Friday, turning to snow and much colder at night. Saturday fair, rather cold.

Lower Michigan—Snow Friday, rain or snow, perhaps in extreme south; slightly warmer. Saturday snow flurries, colder.

Upper Michigan—Snow Friday and probably Saturday; not much change in temperature.

Wisconsin—Snow Friday, much colder at night in southeast. Saturday fair, rising temperature in northwest.

Missouri—Fair in northwest, snow or rain in east and south Friday; much colder. Saturday fair, rising temperature in west and north.

Iowa—Fair Friday, preceded by snow in east and south, much colder in east and central portions. Saturday fair, rising temperature in west and north central portions.

Minnesota—Fair Friday, preceded by snow in extreme southeast; rising temperature in northwest. Saturday fair, rising temperatures.

North and South Dakota—Fair Friday and probably Saturday; rising temperature.

Nebraska—Fair Friday and Saturday, rising temperature Saturday and in west and north Friday.

Kansas—Fair Friday and Saturday; much colder Friday in southeast and extreme east; rising temperature in west; warmer Saturday.

Montana—Fair Friday and Saturday, except probably rain or snow Saturday west of Divide; rising temperature.

Wyoming—Fair Friday and Saturday, except probably snow Saturday or Saturday night in extreme northwest; rising temperatures.

East Texas—Friday rain in south and rain or snow in north; colder, cold wave in interior, temperature will fall 20 to 30 degrees or more; Saturday fair, colder in southeast

West Texas—Friday cloudy, colder except in Panhandle; cold wave in southeast; Saturday fair, not so cold.

Fire Record.

A. M.
2:00—1,785 Lexington Av.; Vincent. Trifling
2:25—1,031 Simpson St., the Bronx; not given. Not given
3:20—513 W. 26 St.; Smith-Uhlig Silk Co. Not given
3:45—1,634 Park Av.; Barnet Horowitz. Not given
6:30—Gansevoort and Hudson Sts.; auto truck, John B. Ihl. Trifling
9:30—12 5 Av.; American Realty Corp. Trifling
10:00—100 W. 70 St., L. J. Phillip. Not given
11:20—110 Goerck St., Mrs. Dorsch. Not given
11:55—223 W. 116 St.; Anthony Avilo. Trifling
P. M.
12:15—In front of 30 W. 35 St., auto, Edward David. Trifling
1:25—102 W. 137 St., Jennie Davis. Not given
2:00—111 E. 112 St.; S. Baum. Not given
2:50—1,854 7 Av.; C. Cohen. Not given
2:50—111 St. and Riverside Drive; not given. Not given
3:45—1,599 2 Av.; not given. No damage
4:00—2,543 8 Av., auto; H. Serowitz. Not given
4:55—38 E. 23 St.; United States Trust Co. Not given
5:30—351 W. 42 St.; C. Jassa. Trifling
6:50—114 Bleecker St.; Supply Manufacturing Co. Not given
9:00—123 W. 137 St.; Mandelwitz Bros. Not given
9:20—333 W. End Av.; not given. Trifling
9:00—123 W. 137 St.; Mandelwitz Bros. Not given

Army Orders and Assignments.

Special to The New York Times.

WASHINGTON, Jan. 15.—The War Department published these orders today:

Field Artillery.

Glover, Capt. C. W., to Georgetown, as instr., S. C. N. G.

Reed, 1st Lt. H. D., is assigned to 1st Div., 3d Corps Area.

Miscellaneous.

Hopwood, Maj. L. L., M. C., to N. Y. for duty in 2d Corps Area Laboratory.

Peck, Maj. N. W., A. S., to Scott Field.

Resignations.

Ardon, Capt. J. G., Inf.

McConahay, 2d Lt. E. O., F. A.

Leaves.

Doherty, 1st Lt. J. H., Fin. Dept., 3 mos.

Heald, 1st Lt. R. S., A. S., 15 days.

National Guard Orders.

Special to The New York Times.

ALBANY, Jan. 15.—These National Guard orders were bulletined in the office of the Adjutant General today:

McNamara, 2d Lt. James H., 27th Div. Train, report to State Qm. for assignment to State S. C. and D.

MacMullin, Ensign John, 3d Bn., N. M., is placed upon State reserve list for commissioned officers.

Trimble, Lt. Col. Louis C., Asst. Chief of Staff, 4th Div., is authorized to proceed to Buffalo Jan. 28 to assist in inspecting the 174th Inf.

Coast Guard Orders.

Special to The New York Times.

WASHINGTON, Jan. 15.—The Coast Guard Headquarters published these orders today:

COMMANDERS.

Kotzschmar, H., to the Haida.

Wheeler, C. A., to the Algonquin.

LIEUT. COMMANDERS.

David, G. W., to the Modoc.

Dench, C. H., to the Mojave.

MacLane, G. W., to the Seminole.

LIEUTENANTS.

Dean, C. W., to the Fanning.

Ricketts, N. G., to the Cummings.

Perry, P. K., to the Roe.

SHIPPING AND MAILS

THE TIDES.

	Sandy Hook. A.M.	Sandy Hook. P.M.	Governors Island. A.M.	Governors Island. P.M.	Hell Gate. A.M.	Hell Gate. P.M.
High water	11:36	....	11:42	....	1:37	1:56
Low water	5:42	6:10	6:06	6:36	7:54	8:12

THE SUN.

	Rises. A.M.	Sets. P.M.
	7:18	4:53

Steamships Arrived Yesterday

Steamer.	From.	Date.
CALIFORNIA	Glasgow	Jan. 6
SANTA MARTA	Santa Marta	Jan. 3
FORT ST. GEORGE	Bermuda	Jan. 18
PRES. GARFIELD	Colombo	Dec. 10
TIGER	Nordenham	Dec. 23
COMATAGUA	Puerto Cortes	Jan. 9
HALERIC	Boston	Jan. 13
STAL	Cardenas	Jan. 9
PENNSYLVANIAN	Philadelphia	Jan. 13
VENICE MARU	Philadelphia	Jan. 13
WEST CELINA	Norfolk	....
BAYONNE	Philadelphia	....
BEATRICE	Baltimore	....
PORTVALE	Santa Lucia	....
ANACONDA	Philadelphia	....
CLAUSEUS	Baltimore	....
M. LUCKENBACH	Fall River	....

Incoming Steamships

Steamer and Line.	Sailed From.	Due.	Will Dock.
ABRON, Export	Naples, Dec. 18	Today	Kent St.
CABO CREUX, Spanish	Portugalete, Dec. 25	Today	Columbia St.
OLEN, Cosmopolitan	Bordeaux, Dec. 26	Today	3d St., Hbkn.
WEST MAHOMET, Kerr	Singapore, Nov. 20	Today	Pioneer St.
MENAPIER, Belgian	Antwerp, Dec. 27	Today	Beard St.
†MEROPE, Royal Dutch	La Guayra, Jan. 5	Today	Montague St.
MUNAMAR, Munson	Nassau, Jan. 10	†Today, A.M.	early. Old Slip.
MOUNT ROYAL, Canadian Pac.	Liverpool, Jan. 2	†Today, A.M.	early. W. 21st St.
*OLYMPIC, White Star	Southampton, Jan. 10	†Tomorrow, A.M.	W. 17th St.
*ECUADOR, Pac. Mail	San Pedro, Dec. 31	†Tomorrow, A.M.	Hamilton Av.
*PANAMA, Panama R. R.	Cristobal, Jan. 9	†Tomorrow, A.M.	W. 25th St.
*CONTE VERDE, Lloyd Sabaudo	Genoa, Jan. 6	†Tomorrow, A.M.	W. 57th St.
*LANCASTRIA, Cunard	Southampton, Jan. 9	Tomorrow	W. 14th St.
*TUSCANIA, Anchor	Glasgow, Jan. 9	Tomorrow	W. 13th St.
*SCYTHIA, Cunard	Liverpool, Jan. 10	†Sunday, P.M.	W. 13th St.
*CALAMARES, United Fruit	Port Limon, Jan. 10	†Sunday, P.M.	Fletcher St.
†ROSALIND, Red Cross	St. John's, Jan. 12	†Sunday, P.M.	Java St.
*CARACAS, Red D.	La Guayra, Jan. 10	†Sunday, A.M.	11 Furman St
*CAMAMU, Lloyd Brasileiro	Rio de Janeiro, Dec. 15	†Sunday	44th St., Bkln
*GROOTENDIJK, Hol.-Amer.	Rotterdam, Jan. 7	Monday	5th St., Hbkn.
*DROTTNINGHOLM, Swed.-Am.	Gothenburg, Jan. 9	†Monday, A.M.	W. 57th St.
*SAVOIE, French	Havre, Jan. 10	†Monday, A.M.	W. 15th St.
*MEGANTIC, White Star	Liverpool, Jan. 10	†Monday	W. 19th St.
*ORDUNA, Royal Mail	Hamburg, Jan. 6	†Monday, P.M.	Morton St.
*PAN AMERICA, Munson	Buenos Aires, Jan. 1	†Monday, A.M.	4th St., Hbkn.
CITY OF ATHENS, Norton-Lilly	Calcutta, Dec. 1	Monday	Unassigned.
MATURA, Trinidad	Trinidad, Jan. 10	†Monday, A.M.	Congress St.
*FRANCIS, Booth	Para, Jan. 7	Monday	33d St., Bkln.
*BARACOA, Colombian	Savanilla, Jan. 9	Monday	2 Jay St.
*SAN LORENZO, N. Y. & P. R.	San Juan, Jan. 15	†Monday, A.M.	Hamilton Av.
*PORT VICTORIA, Furness	Hamilton, Jan. 17	Monday	W. 56th St.
*FLORA, Royal Dutch	Jacmel, Jan. 2	Monday	Montague St.
*MEXICO, Ward	Vera Cruz, Jan. 8	Monday	Maiden Lane.
*WESTPHALIA, Ham.-Amer.	Hamburg, Jan. 8	Tuesday	W. 46th St.
*ERRO, Nac. Steam Nav.	Callao, Jan. 7	Tuesday	Morton St.
VERBANIA, Cunard	London, Jan. 6	Tuesday	W. 31st St.
*HELLIG OLAV, Scan.-Amer.	Copenhagen, Jan. 9	Tuesday	17th St., Hkn.
*AMER. BANKER, Winchester	London, Jan. 10	Tuesday	3d St., Hbkn.
*SIBONEY, Ward	Havana, Jan. 17	Tuesday	Wall St.
*HOMERIC, White Star	Southampton, Jan. 14	†Wednesday	W. 17th St.
*GUIANA, Furness	Barbados, Jan. 12	Wednesday	Congress St.
CAVOUR, Lamport & Holt	Buenos Aires, Dec. 27	Wednesday	16th St., Hkn.
*METAPAN, United Fruit	Puerto Barrios, Jan. 12	Wednesday	Fletcher St.
*ARAGUAYA, Royal Mail	Bermuda, Jan. 20	Thursday	Morton St.
BREEDIJK, Hol.-Amer.	Rotterdam, Jan. 10	Thursday	5th St., Hbkn.
INCEMORE, Furness	Belfast, Jan. 9	Thursday	Charles Lane.
HESPERIDES, Houston	Buenos Aires, Dec. 27	Thursday	Beard St.
*TIVIVES, United Fruit	Santa Marta, Jan. 13	Thursday	Fletcher St.

*Carries mail. †Reported by wireless yesterday.

Outgoing Passenger and Mail Steamships

The following table shows the destination of steamers, when their mails close (at the General Post Office and the City Hall Station), when they sail, location of piers and points for which they carry mail:

SAIL TODAY (Jan. 16)

LAPLAND, Alexandria (mails close 10:30 P. M.; sails 1:00 A. M., Saturday), W. 16th St. Madeira, Gibraltar (Italy and Greece specially addressed); parcel-post for Gibraltar, Italy and Greece.

MUNARGO, Nassau (mails close 12:00 M.; sails 3:00 P. M.), Old Slip. Bahamas, Inagua and Fortune Islands.

SAIL TOMORROW (Jan. 17)

LAPLAND, Athens (sails 1:00 A. M.).

ANTONIA, London (no mails; sails 12:00 M.), West 13th St.

MINNEWASKA, London (no mails; sails 10:00 A. M.), West 16th St.

MAURETANIA, Southampton (mails close 6:00 A. M.; sails 10:00 A. M.), West 13th St. Europe, Africa and West Asia.

VEENDAM, Rotterdam (mails close 7:00 A. M.; sails 11:00 A. M.), 5th St., Hoboken. Great Britain, France and Netherlands (specially addressed); also parcel-post mails for Netherlands.

WEST HARO, Accra (mails close 7:30 A. M.; sails 10:00 A. M.), 45th St., Brooklyn. Azores, except Angra and Ponta Delgada, Canaries and Senegal (other parts West Africa specially addressed).

COLUMBIA, Glasgow (mails close 8:00 A. M.; sails 12:00 M.), West 24th St. Northern Ireland and specially addressed mail for Scotland.

DORIC, Liverpool (mails close 8:00 A. M.; sails 12:00 M.), West 19th St. Irish Free State (Great Britain and Northern Ireland specially addressed); also parcel-post mails for Irish Free State.

PRESIDENT ROOSEVELT, Bremen (mails close 8:00 A. M.; sails 12:00 M.), 1st St., Hoboken. Europe, Africa and West Asia (Northern Ireland, Irish Free State and Madeira specially addressed); also parcel-post mails for Great Britain, Northern Ireland, France, Germany, Austria, Czechoslovakia, Hungary, Switzerland and the countries mentioned in Notes "A" and "B" below.

SHIPPING AND MAILS

SAIL TOMORROW (Jan. 17)

RIVER ARAXES, Alexandria (mails close 9:00 A. M.; sails 12:00 M.), West 31st St. Gibraltar and Egypt (specially addressed); also parcel-post mails for Gibraltar and Egypt.

MANHATTAN, Antwerp (mails close 9:30 A. M.; sails 12:00 M.), West 17th St. Belgium and Luxemburg (specially addressed); also parcel-post mails for Belgium, Luxemburg and Belgian Congo.

PERSIAN PRINCE, Cape Town (mails close 9:30 A. M.; sails 12:00 M.), 45th St., Brooklyn. South Africa (specially addressed); also parcel-post mails for Unions of South Africa, Bechuanaland Protectorate, Portuguese East Africa, Northern and Southern Rhodesia and Southwest Africa Protectorate.

TENO, Valparaiso (mails close 7:30 A. M.; sails 12:00 M.), Harrison St., Brooklyn. Canal Zone, Panama, Amapala City, Cholutaca (also prints, &c., for Nacaome, Tegucigalpa and Yuscaran) in Honduras, the Departments of Cauca and Narino in Colombia, Ecuador, Peru (except Iquitos, Paita, Talara and Trujillo), Bolivia, Chile and letter mail for Nicaragua, except East Coast (other parts Honduras specially addressed).

PORT ST. GEORGE, Hamilton (mails close 8:00 A. M.; sails 11:00 A. M.), West 55th St. Bermuda, St. Kitts, Nevis, Antigua, Montserrat, Dominica, St. Lucia and Barbados; also parcel-post mails for Bermuda.

ORIZABA, Havana (mails close 8:00 A. M.; sails 11:00 A. M.), Wall St. Cuba (specially addressed).

ARAGUAYA, Hamilton (mails close 8:30 A. M.; sails 11:00 A. M.), Morton St. Bermuda (specially addressed).

SAN JUAN, San Juan (mails close 8:30 A. M.; sails 12:00 M.), Hamilton Av., Brooklyn. Porto Rico, St. Thomas, St. Croix, Saba, St. Martins and St. Eustatius (ordinary mails only); also prints, &c., for La Romana, San Pedro de Macoris and San Domingo City.

MARTINIQUE, Cartagena (mails close 9:30 A. M.; sails 12:00 M.), 2 Jay St., Brooklyn. Haiti and Colombia, except Cartagena, the Departments of Cauca, Narino and Magdalena (Jamaica and other parts of Colombia specially addressed).

TOLOA, Port Limon (mails close 9:00 A. M.; sails 12:00 M.), Rector St. Cuba, Jamaica, Canal Zone, Panama and Costa Rica (specially addressed).

SAMA, Kingston (mails close 9:00 A. M.; sails 12:00 M.), Rector St. Jamaica (Cuba specially addressed).

IROQUOIS, Barahona (mails close 9:30 A. M.; sails 12:00 M.), Hamilton Av., Brooklyn. Turks Island and Dominican Republic.

SPES, Barahona (mails close 10:30 A. M.; sails 12:30 P. M.), West 35th St. Turks Island and Dominican Republic.

AMERICAN LEGION, Buenos Aires (mails close 10:30 A. M.; sails 1:00 P. M.), 4th St., Hoboken. South Brazil, Argentina, Uruguay and Paraguay.

ALBAN, Maranham (mails close 11:00 A. M.; sails 1:00 P. M.), 23d St., Brooklyn. North Brazil and Iquitos (other parts Brazil specially addressed).

MUNAMAR, Antilla (mails close 12:00 M.; sails 3:00 P. M.), Old Slip. City of Antilla, Cuba (other parts Cuba specially addressed).

COMAYAGUA, Puerto Cortes (mails close 1:30 P. M.; sails 5:00 P. M.), Rector St. Honduras (except Amapala, City, Cholutecа, Departments of Colon and Atlantida and prints, &c., for Nacaome, Tegucigalpa and Yuscaran).

SAIL SUNDAY (Jan. 18)

ALBAN, Maranhara (mails close 4:00 P. M.). North Brazil and Iquitos (other parts Brazil specially addressed); by rail to Norfolk, Va.

SAIL MONDAY (Jan. 19)

ROMA, Beyrouth (mails close 11:30 A. M.; sails 3:00 P. M.), 31st St., Brooklyn. Azores Islands, Madeira and Canary Islands (Greece, Egypt, Syria and Palestine specially addressed); also parcel-post mails for Azores Islands, Greece and Egypt; supplementary mail closes at 8:00 P. M. and will be forwarded by rail to Providence, R. I.

SAIL TUESDAY (Jan. 20)

STUTTGART, Bremen (mails close 11:00 A. M.; sails 2:00 P. M.), 6th St., Hoboken. Europe, Africa and West Asia (Madeira, Norway, Gibraltar, Italy, Bulgaria, Greece, Malta, Turkey and Yugoslavia specially addressed); also parcel-post mails for Great Britain, Northern Ireland, France, Germany, Austria, Czechoslovakia, Hungary, Switzerland and the countries mentioned in Notes "A" and "B" below.

DANTE ALIGHIERI, Genoa (mails close 11:30 A. M.; sails 3:00 P. M.), West Houston St. Italy, Bulgaria, Greece, Malta, Turkey and Yugoslavia; also parcel-post mails for Italy.

MARAVAL, Georgetown (mails close 8:00 A. M.; sails 11:00 A. M.), Congress St., B'klyn. Barbados, St. Lucia, Trinidad, Ciudad Bolivar and Guiana.

GENERAL G. W. GOETHALS, Port Limon (mails close 11:30 A. M.; sails 3:00 P. M.), West 29th St. Cuba, Haiti, Jamaica, Canal Zone and Panama (specially addressed).

SAIL WEDNESDAY (Jan. 21)

ROSALIND, St. John's (mails close 7:00 A. M.; sails 11:00 A. M.), Java St., Brooklyn. Newfoundland.

FORT VICTORIA, Hamilton (mails close 8:00 A. M.; sails 11:00 A. M.), West 55th St. Bermuda.

ECUADOR, San Jose de Guatemala (mails close 8:30 A. M.; sails 12:00 M.), Hamilton Av., Brooklyn. El Salvador and Nicaragua, except east coast (Canal Zone, Panama and Guatemala specially addressed).

MARACAIBO, Maracaibo (mails close 8:30 A. M.; sails 12:00 M.), 11 Furman St., B'klyn. Curacao and Venezuela; also Porto Rico specially addressed.

SANTA MARTA, Santa Marta (mails close 9:00 A. M.; sails 12:00 M.), Rector St. Costa Rica, Jamaica and Colombia, except the Departments of Cauca and Narino (Canal Zone, Panama and other parts Colombia specially addressed).

STEEL SEAFARER, Buenos Aires (mails close 9:00 A. M.; sails 12:00 M.), 29th St., Brooklyn. Argentina, Uruguay and Paraguay (specially addressed).

WALTER A. LUCKENBACH, Cristobal (mails close 3:00 P. M.; sails 5:00 P. M.), 35th St., Brooklyn. Canal Zone, Panama, El Salvador (prints, &c.), Nicaragua (except east coast), Amapala City, Cholutaca (also prints, &c., for Nacaome, Tegucigalpa and Yuscaran) in Honduras, the Departments of Cauca and Narino of Colombia, and Ecuador (other parts Colombia and Honduras specially addressed).

NOTE A—Parcel-post mails via England: To Aden (including Kamaran and Perim), Afghanistan (Kabul), Albania (certain places), Ascension, Belgian Congo (Katanga and Eastern Provinces and the territories of Ruanda and Ituri), British Central Africa (Nyasaland Protectorate), British Somaliland, Cameroons (British and Eastern Zone), Cape Verde Islands, Ceylon, Cyprus, Falkland Islands, French India (specially addressed), Cambia, Gold Coast Colony, Ireland (North), Kenya and Uganda, Macao (China), Madeira, Malta, Mauritius (including Rodrigues), Mesopotamia (Iraq) including Kuwait, Morocco (British), Lagos and Protectorate only, Nigeria, Nyasaland Protectorate, Palestine, Pemba, Persia, Portuguese India, Portuguese Timur, Portuguese West Africa, Tibet, Togoland (British), Trans-Jordania (territory east of Jordan River), Turkey in Europe and Turkey in Asia (certain places) and Zanzibar

NOTE B—Parcel-post mails via France: To Abyssinia (Ethiopia), Algeria, Cameroons, Corsica, Dahomey, French Equatorial Africa, French Guiana, French establishments in India, French Indochina (specially addressed), Annam, Cambodia, Cochin China, Laos and Tonkin, French Post Offices in China, French Somaliland, French Sudan, Gabou, Grand Liban (Lebanon), Ivory Coast, Madagascar and dependencies (Madagascar, Ste. Marie de Madagascar, Nossibe), Comoro Islands, Mayotte, Great Comoro, Anjouan, Mohelli), Inini, Monaco, Morocco (French), New Caledonia and dependencies, Niger Territory, Reunion, Sarre Territories, Senegal (Upper Senegal and Upper Volta), Togoland (French), Syria (Beirut, Damascus, Aleppo and the Western and Eastern Zone), Tunis.

Other Outgoing Steamships

Steamer.	Destination.	Date.
MUNDELTA	Los Angeles	Jan. 16
PIPESTONE CITY	Havre	Jan. 16
WILLFARO	Los Angeles	Jan. 16
AMALIENBORG	London	Jan. 17
BOWES CASTLE	Yokohama	Jan. 17
BRAZILIAN	Copenhagen	Jan. 17
CLARE	San Juan	Jan. 17
CLAUSEUS	Los Angeles	Jan. 17
EASTERN MOON	Melbourne	Jan. 17
PENNSYLVANIAN	Tacoma	Jan. 17
PETER KERR	Los Angeles	Jan. 17
RHOEN	Manati	Jan. 17
S. W. MILLER	London	Jan. 17
WEST SELINA	Manchester	Jan. 17
TASMANIC	Gothenburg	Jan. 19
ANACONDA	Rotterdam	Jan. 19
ROMA	Piraeus	Jan. 19
BALSAM	Belfast	Jan. 20
EASTERN DAWN	Antwerp	Jan. 20
MARAVAL	Trinidad	Jan. 20
MENAPIER	Antwerp	Jan. 20
SAUGUS	Tangier	Jan. 20
STEEL SEAFARER	Buenos Aires	Jan. 20
THODE FAGELUND	Rio de Janeiro	Jan. 21
ECUADOR	Los Angeles	Jan. 21
KANDAHAR	Melbourne	Jan. 21
WEST GOTOMSKA	Helsingfors	Jan. 21
PARIA	Paramaribo	Jan. 21
ADOLPH BRATT	Calbarian	Jan. 21
BRAZILIAN	Copenhagen	Jan. 21
RIVER TAFF	Tampico	Jan. 21
MARACAIBO	San Juan	Jan. 21
SANTA EULALIA	Havana	Jan. 21
SANTA MARTA	Kingston	Jan. 21
AMER. MERCHANT	London	Jan. 22
CAYO MAMBI	Antilla	Jan. 22
PRES. GARFIELD	Havana	Jan. 22
WELLS CITY	Havana	Jan. 22
SANTA ANA	Liparus	Jan. 22
THESPIS	Rio de Janeiro	Jan. 22
BRATTINGSBORG	Liverpool	Jan. 22
W. D. MUNSON	Matanzas	Jan. 22
MUNSOMO	Cibara	Jan. 22
SAN LORENZO	San Juan	Jan. 22
CABO CREUX	Seville	Jan. 23
NEW YORK CITY	Hull	Jan. 23
MEORA	Jacmel	Jan. 23
MEROPE	Maracaibo	Jan. 23
FUKUOKU MARU	Hamburg	Jan. 23
MERIAN	Liverpool	Jan. 24
KIOTO	Manchester	Jan. 24
MAINE	Antwerp	Jan. 24
GROOTENDIJK	Rotterdam	Jan. 24
VENICE MARU	Shanghai	Jan. 24
LONDON MARINER	London	Jan. 24
INCEMORE	Dundee	Jan. 24
VERBANIA	London	Jan. 24
SCHODACK	Dunkirk	Jan. 24
CLAN STUART	Beira	Jan. 24
CALIFORNIAN	Tacoma	Jan. 24
BANTU	Valparaiso	Jan. 24
OTHO	Buenos Aires	Jan. 24
PANAMA	Cristobal	Jan. 24
TEUCER	Shanghai	Jan. 24
VESPRIT	Buenos Aires	Jan. 24
ARANA	Callao	Jan. 24
DAGO	Gibara	Jan. 24
PONCE	San Juan	Jan. 24
INCA	Barahona	Jan. 24
METAPAN	Tela	Jan. 24
COEUR D'ALENE	Saloniki	Jan. 24
BARACOA	Savanilla	Jan. 24
CUYAMAPA	Cienfuegos	Jan. 24
TIVIVES	Cristobal	Jan. 14
ALGONQUIN	Cristobal	Jan. 14
VIRGINIAN	Cristobal	Jan. 14
CHINCHA	Cristobal	Jan. 14
WILLAMOLO	Cristobal	Jan. 14
CHAS. H. CRAMP	Cristobal	Jan. 14
E. LUCKENBACH	Cristobal	Jan. 14
INDEPEND. HALL	Havre	Jan. 12
OANFA	Perim	Jan. 13
SILVERCEDAR	Penang	Jan. 13

Foreign Ports—Arrivals and Departures

ARRIVED.

Steamer.	At.	Date.
COLUMBUS	Bremen	Jan. 15
ADRIATIC	Madeira	Jan. 14
ARGOSY	Walborg	Jan. 11
CITY OF CHESTER	Penang	Jan. 15
WEST DUMBRAW	Teneriffe	Jan. 13
WELLS CITY	Cardiff	Jan. 14
PORT CURTIS	Brisbane	Jan. 15
CLAN MACVICAR	St. Vincent	Jan. 13

SAILED.

Steamer.	From.	Date.
TIVIVES	Cristobal	Jan. 14
ALGONQUIN	Cristobal	Jan. 14
VIRGINIAN	Cristobal	Jan. 14
CHINCHA	Cristobal	Jan. 14
WILLAMOLO	Cristobal	Jan. 14
CHAS. H. CRAMP	Cristobal	Jan. 14
E. LUCKENBACH	Cristobal	Jan. 14
INDEPEND. HALL	Havre	Jan. 12
OANFA	Perim	Jan. 13
SILVERCEDAR	Penang	Jan. 13

Transcontinental Air Mail

The transcontinental air mail service is operated in both directions daily, leaving Hadley Field (New Brunswick, N. J.) at 9:30 A. M., Eastern Standard Time, and San Francisco at 6:30 A. M., Pacific Time. The planes carry mail for intermediate points as well, including Cleveland, Chicago, Omaha, Salt Lake City, &c. Mail for points not on the air route is forwarded by mail trains from the nearest air mail stations.

The New York daily closing time for this mail is 7 A. M., Eastern Standard Time, from the General Post Office, and 11 P. M. the previous night, or a little later, at the air mail letter boxes painted red, white and blue, which are located in various parts of the city. The closing time at the box in Times Square is 11:25 P. M.

Wednesday's transcontinental air mail from San Francisco arrived at Hazlehurst Field at 3:30 P. M. yesterday.

Transpacific Mails

The connecting mails close at the General Post Office and City Hall Post Office Station, New York, at 5:00 P. M. daily, as follows:

Hawaii, Samoan Islands, Australia and specially addressed correspondence for New Zealand; also parcel-post mails for Samoan Islands and Australia (parcel-post mails for Fiji Islands to be disembarked at Honolulu), via San Francisco.	SIERRA	Jan. 15
Hawaii, via San Francisco	MATSONIA	Jan. 16
Hawaii, China, Siam, Siberia, French indochina, Netherlands East Indies, Straits Settlements, Brunei, Malay States, North Borneo, Labuan, Sarawak and Philippine Islands (other destinations must be specially addressed); also parcel-post mails for China, Siam, French indochina, Brunei, Labuan, Malay States, North Borneo, Sarawak and Straits Settlements, via San Francisco	PRES. PIERCE	Jan. 19
Australia (specially addressed correspondence only), via Panama Canal and Sydney. Mail closes at 9:30 A. M., via New York	KEPWICKHALL	Jan. 21
Japan, Korea and China (specially addressed correspondence only), via Seattle	KAGA MARU	Jan. 22
Hawaii, and parcel-post mails for Fiji Islands for connection at Honolulu, via San Francisco	U.S.A.T. SOMME	Jan.

Chicago North Shore and Milwaukee
Railroad Co.
First & Ref. Mortgage
6% Gold Bonds
Series A
Due 1963
Price to yield about
6.15%
Circular on request
The National City Company
Main Office: National City Bank Building
Uptown Office: 42nd St. & Madison Ave.

Phoenix, Arizona
School District
5% Bonds
Due Jan. 5, 1945
Exempt from all Federal Income Taxes
These bonds are the obligations of Maricopa County School District No. 1, which is co-extensive with the City of Phoenix.
Price 105.19 and int.
To yield 4.60%
Circular on request
Harris, Forbes & Co
Pine St., Cor. William
NEW YORK

Bonds
Federal Land Bank
4½% due 1955/35.
Exempt from Federal and State Income Tax.
To Yield over
4.30%
Colston, Heald & Trail
Telephone Rector 6960
100 Broadway, New York — Keyser Bldg., Baltimore

EXEMPT FROM ALL FEDERAL INCOME TAXES
Legal Investment for Savings Banks and Trust Funds in New York State
City of Mobile
Alabama
30-Year 5% Bonds
Due Nov. 1, 1954
Legality to be approved by Messrs. Caldwell & Raymond
Price to Yield 4.50%
Circular on application
B. J. Van Ingen & Co.
46 Cedar St. New York
Telephone John 6364

West Virginia Coal & Coke Co.
First Mortgage 6% Bonds
Due January 1, 1950
Secured by a First Closed Mortgage on all the fixed property of the Company now owned or hereafter acquired. Production during recent months has been running at the rate of over 3,500,000 tons of high grade bituminous coal annually, and has averaged during the last seven years 2,697,000 tons a year. Net income for the seven years to December 31, 1923, averaged $2,689,000, or more than 4.48 times annual interest charges on these bonds.
Price 96, to yield 6.30%
Circular upon request
Kean, Taylor & Co.
Five Nassau Street
New York

FINANCIAL MARKETS

Receding Movement Continues on Stock Exchange — Call Money 4%, Sterling Higher.

The three noteworthy incidents of yesterday's markets were the rise of the call money rate to 4 per cent., the highest since Monday of last week, the continued recovery in sterling from the week's earlier low rates, and the further downward trend of prices on the Stock Exchange. The higher rate for call money may have had its effect on the stock market, but it was altogether unimportant in itself. Exactly the same thing happened in this week a year ago, when Stock Exchange demand loans brought 5 per cent. although the preceding week's rate had been under 4.

In the present case, the private banks had evidently underestimated the immediate demands on them. The $8,100,000 deficit of Jan. 3 in the Clearing-House bank statement should have been canceled automatically the next week; but the banks allowed their rediscount credits at the Federal Reserve to run off too fast, and last Saturday the deficit was $25,500,000. That is why loans have been called this week. The situation will not continue; yesterday's statement of the New York Reserve Bank reported increase of $34,300,000 in bills discounted and increases of $20,900,000 in member banks' reserves. Precisely the same thing occurred last January.

On the Stock Exchange the movement of prices was distinctly downward; there were numerous declines of 2 to 4 points, and even the "averages" lost a full point for the day. The bidding-up of a very few isolated stocks 2 or more points had no significance, except as a futile professional manoeuvre to reverse the market's drift. Considering the pace at which the market was lately being forced upward, there is no reason to regret yesterday's decline. Even Wall Street still talked of a "healthy reaction"—though no one can ever be sure when such a movement will become "unhealthy" in that fickle constituency's view. There was little general news to affect the market. Some interest attached to the further reduction of Bank of France circulation. During the three past weeks the Government has paid off 1,100,000,000 francs of its bank loans as against 300,000,000 in the same period last year, and note circulation has been reduced 360,000,000, against 773,000,000 increase a year ago.

Sterling exchange, which on Wednesday morning had fallen back to $4.75⅛, or 3¼ cents below the season's high price of last Friday, had got back yesterday to $4.78⅝. This would appear to show that the preceding reaction did not mark the culmination of the rise, but a set back occasioned either by realising sales or by professional "bear pressure," based on Monday's statement of Great Britain's foreign trade in 1924. As a matter of fact, the large "adverse balance" in British foreign trade for December and for the calendar year is nothing new. A month ago, the statement for November reported an "import surplus" larger than the year before by £12,600,000 for the month and by £117,000,000 for the eleven months; yet sterling rose 9⅛ cents in November and 17 cents more afterward.

The simple truth of the matter is, that this large "import surplus" on merchandise account—$344,000,000 for the calendar year, or £130,000,000 more than in 1923—has this season been more than offset by the three powerful influences of the $900,000,000 new capital which our markets placed at Europe's disposal through our loans to her Governments and enterprises during 1924, the $1,500,000,000 or thereabouts, estimated by the Board of Trade as England's "invisible" accruing credit of the year through services and return on foreign investments, and the quite incalculable sum which has been remitted to London as the fright of her capitalists over continental relations and British home politics ended. How long the net balance on all accounts can continue inclining to England, if her merchandise import surplus and our own merchandise export surplus continue in their present dimensions, it might be difficult to say. But perhaps one answer is that, with the necessary foreign foodstuffs for the season already acquired by England at last Autumn's "scarcity prices," and with a cotton crop now sufficient for all needs, the British trade balance of 1924 is not likely to be repeated. It was the abnormal but inevitable increase in these imports, and not a decrease in the exports (which ran far beyond the preceding year) that caused the year's impressive "import surplus."

MONEY.

(THURSDAY, JAN. 15, 1925.)

The call loan quotation went up another half of 1 per cent. in transactions yesterday. After renewing at 3½ per cent. the figure was marked up to 4 per cent., where it closed. One bank was reported to have called $20,000,000 in loans. Other money rates were steady with a moderately easy undertone. Adjournment of the regular weekly meeting of the directors of the New York Federal Reserve Bank again had the effect of quieting new rumors regarding a possible advance in this district's rediscount rate.

Call Loans.

Renewals.	High.	Low.	Last.	Wednesday's Last.	Year Ago.
3½	4	3½	4	3½	4

Time Loans.

	Thursday.	Wednesday.
Sixty-ninety days	3¼@3½	3¼@3½
Four, five and six months	3¾@4	3½@4

Commercial Paper.

	Thursday.	Wednesday.
Best names, 4 to 6 months	3¾	3¾
Other names, 4 to 6 months	3¾	3¾

Rediscount Rate, Reserve Bank.

Rate on all classes of rediscountable paper, 3 per cent. Rate fixed Aug. 8, 1924, when it was reduced from 3½ per cent.

Bankers' Acceptances.

Call loans against acceptances.....3

Prime bankers' acceptances, eligible for purchase or rediscount by Federal Reserve Banks. Rates quoted are for discount at purchase.	Bid.	Asked.
30 days	3	2¾
60 days	3¼	3
90 days	3¼	3
Four months	3¾	3½
Six months	3¾	3¾
Non-member and private bankers, 60-90 days	3¾	3¾

London Market.

Money in London ¼ lower at 2¾ per cent.; short bills unchanged at 3⅝@3¾, and three months' bills unchanged at 3¾@3⅞ per cent.

Gold bullion 7d lower at 87s 1d per fine ounce. Taking the British Mint standard price of 85s per fine ounce as par, the market quotation of gold would represent a London price of 1.02⅝. Highest for the year to date, 1.03¼, on Jan. 2; lowest, 1.02⅝, on Jan. 15. Range for 1924: Highest 115 1-3, Jan. 21; lowest 103⅛, Dec. 30. The highest price since open trading in gold was resumed at London in September, 1919, was 140⅝, on Feb. 6, 1920; the lowest 102⅝, on Feb. 21, 1925.

Clearing House Exchanges.

Exchange of checks at the New York Clearing House, $1,053,000,000; balances, $111,000,000; Federal Reserve credit balance, $87,000,000; exchanges this day a year ago, $811,000,000.

NEW YORK STOCK EXCHANGE TRANSACTIONS

THURSDAY, JANUARY 15, 1925.

Day's Sales.	Wednesday.	Tuesday.	A Year Ago.	Two Years Ago.	Year to Date.	Same Period 1924.	Same Period 1923.	Same Period 1922.	Same Period 1921.
1,632,426	2,087,165	2,061,925	1,177,264	875,432	22,027,426	14,462,845	12,961,767	9,541,973	11,820,451

1924 High	1924 Low	Sales.	Stock and Dividend Rate.	First.	High.	Low.	Last.	Net Ch'ge.	Closing Bid.	Closing Ask.
67	62	500	Abitibi Power & Paper (4)	64	64	63	63	— 1¾	63	63¾
103¾	91	100	Adams Express (6)	92	92	92	92	— ½	87	95
51	49¾	300	Advance Rumely pf. (3)	50	50	49¾	50		46	50
91½	85½	600	Air Reduction (10)	90	90½	89½	89½	— ½	89	89½
14	12⅜	5,000	Ajax Rubber	13	13½	12⅜	12⅝	— ¾	13	14
1½	1	1,700	Alaska Juneau	1¼	1½	1¼	1½		1¼	1½
83¾	83¾	1,900	Allied Chem. & Dye (4)x d	83¾	83¾	83¾	83¾	— ¼	83¾	83¾
119¾	117	400	Allied Chem. & Dye pf. (7)	117⅞	117⅞	117⅝	117⅝	— ¼	117⅝	118
78¾	71½	14,100	Allis-Chalmers Mfg. (4)	76⅝	78⅞	75¾	76⅝	+ 1	76⅝	76
105½	103¾	400	Allis-Chalmers Mfg. pf.(7)	104⅝	105½	104⅝	105½		105¾	106¾
15⅝	13⅝	600	Am. Agricultural Chemical	15	15⅝	14½	15⅛	+ ⅛	14⅝	15
46⅞	45¾	200	Am. Agri. Chemical pf.	45¾	45¾	44¾	44¾	— ¾	44⅞	45
61	59¾	200	Am. Beet Sugar (4)	60	60	60	60		59	60¼
34½	33	2,300	Am. Bosch Magneto	34⅜	35¼	33	33½		33	33½
102	97	300	Am. Brake S. & F. (5)	99⅞	99⅞	96	96		96	98
163¾	153¾	31,500	Am. Can (7)	161½	163¾	159¾	160¾	— 2⅝	159¾	159¾
107	102	1,400	Am. Car & Foundry (12)	104⅝	106	103	106	+ 2	105	106
29¾	27¾	700	Am. Chain, Class A (2)	28¾	29¼	28¾	29¼	+ ¼	28	29¾
41½	39	800	Am. Chicle	39¾	40	39¾	39¾	— ¼	39¾	40
39¼	37	200	Am. Chicle ctfs.	39¾	39¾	39¾	39¾	— ¼	37½	40
6¼	5½	2,100	Am. Druggist Syndicate	6¼	6¼	6¼	6¼		6¼	6¾
152	152	400	Am. Express (6)	153	153	152	152	— 3	152	154
85½	82	5,500	Am. Foreign Pow.	85	85¾	83½	85¼	+ 2¾	83	85
127½	123	100	Am. & For. Pow. 6%pd.(7)	125	127	125	125	— 2	123	128
90¾	87	1,800	Am. Foreign & Power pf.	88¾	90	88	89	— 1	87	90
14	13	200	Am. Hide & Leather	13¾	13¾	13	13	— ¼	12¾	13½
75¾	69¾	1,500	Am. Hide & Leather pf.	75	75	73	73½	— 2	73	73¾
93½	90	300	Am. Ice (7)	91¾	91¾	90	90	— 1	85½	92
80¾	79½	100	Am. Ice pf. (6)	79½	79¾	79½	79½	— ¼	79½	80
39¾	33	2,500	Am. International	35	35¾	34¾	34¾	— ¾	34¾	34¾
14	11¾	9,800	Am. LaF. Fire Engine (1)	12½	14	12¼	13	+ ½	13	13½
97	97	100	Am. LaF. Fire Eng. pf.(7)	97	97	97	97	+ ½	92	98
58½	53	300	Am. Linseed pf.	58	58	57¾	57¾	— ¼	57¾	58
116¾	104½	10,100	Am. Locomotive (6)	118	119¾	114	115¾	— 2¼	115¾	116
120¾	116¾	100	Am. Locomotive pf. (7)	120¾	120¾	120¾	120¾		120¾	121¾
53¾	50¾	1,400	Am. Metal (3)	51¾	51¾	51	51	— ¾	50¾	51
100	97¾	2,000	Am. Radiator (4)	99¾	100	99	99¼	— ¾	94	99
84	78¾	300	Am. Railway Express (6)	83	83¾	83	83¾	— ¼	83¾	84
66¾	48	800	Am. Republics	66¾	66¾	66	66	— 1	61	66
39¾	36¾	500	Am. Safety Razor	38¾	38¾	38	38¾		37¾	38
12⅝	11¾	400	Am. Ship & Commerce	12⅝	12⅝	12⅝	12⅝	— ⅛	12⅝	12⅝
103¾	95¾	30,900	Am. Smelt. & Ref. (6)	99¾	101¾	97¾	98¾	— 2¾	100	74⅝
110	105¾	200	Am. Smelt. & Ref. pf. (7)	110	110	110	110	— ½	110	110
49	46¾	1,500	Am. Steel Foundries (3)	47¾	48	47¾	47¾	— ¼	47¾	47¾
110¼	108	200	Am. Steel Fdys. pf. (7)	110¼	110¼	110	110	— ¼	109¾	
52⅝	48	8,000	Am. Sugar Refining	48½	49¾	48	48	— ¾	48	49¾
93¾	92¾	200	Am. Sugar Ref. pf. (7)	93¾	93¾	92½	92½	— 1¼	92¾	93
43	40¾	100	Am. Tel. & Cable (5)	41	41	41	41		41	42
130¾	130¾	2,700	Am. Tel. & Tel. (9)	133¾	133¾	133¼	133¾	— ¼	133¾	133¾
86¾	85¾	3,800	Am. Tobacco	87⅝	88	87½	87½	— ¾	87¾	87¾
88¾	84¾	4,000	Am. Tobacco, Class B	87¾	87⅞	86¾	86¾	— 1	86¾	86¾
95¾	94¾	2,300	Am. W. W. & Electric	95¾	97¾	95¾	96¾	+ 1	96¾	97
64¾	61¾	5,400	Am. Woolen	65¾	65¾	63¾	63¾	— 1¾	63¾	63¾
96	95	200	Am. Woolen pf. (7)	96	96	96	96	— ½	95½	96
7¾	4¾	100	Am. Writing Paper pf.	4¾	4¾	4¾	4¾		5	6¼
13¾	10¼	800	Am. Zinc, L. & S.	12	13	11¾	12	+ ¼	10¾	12
38	34	1,200	Am. Zinc, L. & S. pf.	37	38¾	36¾	36¾	— ¾	37¼	40
48	46¾	6,800	Anaconda Copper (75c)	47	47¾	46¾	47¼	+ ¼	47	47
28⅞	28	300	Archer, Daniels Midland	27¾	27¾	27¾	27¾	— ¼	27¾	28
93¼	92	300	Armour & Co., Del. pf. (7)	93	93	93	93		93	93
146	128	1,300	Associated Dry Goods (5)	142	144¾	141¾	141¾	— ¾	143	142
38	33	1,900	Associated Oil (1¼)	35	35	34½	34½	— ¾	34¼	34½
122	117	5,700	Atchison, Top. & S. F. (7)	119¾	119¾	117	117¾	— 1¾	116¾	117¾
93¾	93¼	200	Atch., Top. & S. F. pf. (5)	93¾	93¾	93¾	93¾	— ¼	93¾	93¾
4¼	3	400	Atlanta, Birm. & Atlantic	3¾	3¾	3¾	3¾		3¾	4
152	148¾	700	Atlantic Coast Line (9)	150½	150½	148¾	148¾	— 3	148¾	150
24	20	1,100	Atlantic, Gulf & W. I.	22¾	22¾	21¾	21¾	— ¾	20¾	21¾
36¾	31	500	Atlantic, Gulf & W. I. pf.	35	35	34¾	34¾	— ¼	34¾	35
110¾	96¼	1,800	Atlantic Refining	106	108	105	107	+ 6	104	106¾
10¾	9¾	200	Atlas Tack	10	10	10	10		10¼	12
32½	29	1,300	Austin Nichols	30	30¾	29½	29½	— 2	32	32½
20,100	132¾	20,100	Baldwin Locomotive (7)	135¼	135¾	132¾	132¾	— 2¾	132	132¾
78¾	75¾	5,100	Baltimore & Ohio (5)	78¾	79¾	78¾	78¾	— ¼	78¾	79
67	65	700	Baltimore & Ohio pf. (4)	66¾	67	66¾	66¾	— ¼	66¾	67
42¾	39¼	1,000	Bangor & Aroostook (3)	42	42¾	41	41	— ¾	41	41½
94½	94	100	Bangor & Aroostook (7)	94	94	94	94	— ½	89½	94
37½	35	100	Barnet Leather	35	35	35	35		35	40
24¾	22	2,100	Barnsdall, Class A	23	23½	22¾	22¾	— ¾	22¾	23
49¾	45½	400	Bayuk Cigars	47	47	46¾	46¾	— ¾	46¾	47
74½	66	2,800	Beech-Nut Packing (3)	70	70¾	69	69	— 1¼	68	69
53½	50¼	9,000	Bethlehem Steel	51¾	52¾	51	51	— ¾	51¾	51¾
97¾	95½	100	Bethlehem Steel pf. (7)	97½	97½	97½	97½	— ¾	97	98
112¾	110¾	300	Bethlehem Steel pf. (8)	112¾	112¾	112¾	112¾	— ¾	112	113
7	5	100	Booth Fisheries	5¾	5¾	5¾	5¾	— ¼	5¾	6¼
9¾	9¼	100	British Empire Steel 2d pf.	9¼	9¼	9¼	9¼	— ¼	9¼	9¾
133	120¾	1,400	Brooklyn Edison Elec. (8)	127¾	129	127¾	128¾	+ 2½	127	128¾
39¾	35¾	1,900	Brooklyn-Manhat Transit.	39¾	39¾	37¾	37¾	— 2	37¾	37¾
80¾	77¾	5,400	Brooklyn Union Gas (4)	78	80½	79	79¾	+ 1½	79¾	80
78¾	71½	700	Brown Shoe (4)	78¾	78¾	75¾	76¾	— 1	76	77
48¾	47¾	4,300	Brunswick Balke Col. (.90)	48	48¾	48	48¾		48	48¾
4½	4¼	100	Bruns. Term. & Ry. Sec.	4¼	4¼	4¼	4¼		4¼	5
105	84½	100	Buffalo & Susquch. (1½)	100	100	100	100		95	105
103¾	94½	1,100	Burns Brothers (10)	100¾	100¾	100	100	— 2	96	100
23½	20	200	Burns Bros., Class B (2)	23¾	23¾	22¾	22¾	— ¼	22¾	23
76½	75	500	Burroughs Add. Mach. (3)	74	74	74	74	— 1	73	74
97¾	96¼	100	Bush Term. Bldgs. pf. (7)	97¼	97¼	97¼	97¼	— ¼	97	98
8½	8½	400	Butte Copper & Zinc (50c)	8¾	8¾	8¾	8¾		8¾	8¾
24¾	21¾	1,900	Butte & Superior	23¾	23¾	22¾	22¾	— ¾	22¾	23
26¾	21¾	700	Butterick Co.	22¾	23¾	22¾	22¾	— ¾	22¾	23
1,600	Cadillo Gas. & R.	2	2¼	2	2¼		2	2¼		
106¾	101¼	1,000	California Packing (6)	103	103¾	101¾	101¾	— 1¾	101	102
27¾	25¾	4,700	California Petroleum (1½)	26¾	27¾	26¼	26¼	— 1¾	26¼	26¾
106¾	100	100	California Petro. pf. (7)	103	103	103	103		103	105
6¾	6¼	400	Callahan Zinc & Lead	6¾	6¾	6¾	6¾		6¾	7
58	54	100	Calumet & Arizona (2)	58	58	58	58	— ¼	58	58¾
18¾	17¾	600	Calumet & Hecla (50c)	18	18	18	18	— ¼	17¾	18
152¾	143¾	2,000	Canadian Pacific (10c)	149½	149½	148¾	148¾	— 1	148¾	149
30	29	200	Case (J. I.) Thresh. Mch.	30	30	29¾	29¾	— ¼	29	30
20¾	19¾	400	Central Leather Co.	19¾	19¾	19¾	19¾	— ¼	19¾	19¾
58¾	55	2,200	Central Leather Co. pf.	56¾	57¾	56¾	57¾	— ¾	57¾	58
321	293	100	Cent. R. R. of N. J. (12)	302	302	302	302	— 3	295	305
42	31½	1,100	Century Ribbon Mills (2)	39¾	39¾	38¾	38¾	— ¾	38¾	39
98¾	95½	100	Century Ribbon M. pf. (7)	98	98	98	98	— 1	97	99¾
55½	52¾	4,300	Cerro de Pasco Copper (4)	54	54¾	54	54	— ¼	54	54½
43¾	41¾	400	Certain-teed Products	44	44¾	43¾	44	— ¼	43	44½
36¾	30¾	2,700	Chandler Motor (3)	31½	32¾	31½	31½	— ¾	31½	31½
98¾	95	21,400	Chesapeake & Ohio (4)	97¾	98¾	97¾	97¾	— ¾	98¾	98¾
108¾	106¾	100	Chesapeake & Ohio pf. (6½)	108¾	108¾	108¾	108¾	— ¾	107½	108¾
9	9	300	Chicago & Alton	8	8	8	8		8	8
13¾	13¾	300	Chicago & Alton pf.	14¾	14¾	13¾	13¾	— ¾	13¼	14
35¾	33¾	300	Chicago & East. Illinois	33¾	33¾	33¾	33¾	— ¾	30½	34
57¾	52¾	1,200	Chicago & East. Illinois pf	52¾	53	52¾	53		53	53¾
10¾	9	5,400	Chicago Great Western	9½	9¾	9¾	9¾	— ¼	9¾	9¾
25¾	25¾	2,900	Chicago Great Western pf.	27¾	27¾	27¾	27¾	— ¼	26	26¾
14¾	14¾	2,100	Chicago, Mil. & St. Paul	14¾	14¾	14¾	14¾	— ¼	14¾	14¾
25¾	25¼	6,900	Chicago, Mil. & St. Paul pf.	25¾	26¼	25¾	25¾	— ¼	25¾	26
75¾	70	2,400	Chicago & N. W. (4)	73¾	73¾	72	72	— 1¾	71¾	72
96¾	91¾	300	Chicago Pneu. Tool (5) x d	92¾	93¼	92¾	93¼	+ ¾	92	93¾
49¾	44¾	6,700	Chicago, R. I. & Pacific	46¾	47¾	46¾	47¼	+ ¼	47¼	47¾
94	92	400	Chicago, R. I. & P. pf. (7)	94¾	94¾	94¾	94¾		94	97
87¾	83	400	Chicago Yellow Cab (6)	86¾	86¾	85¾	85¾	— 1	85¾	87
37¾	35¾	4,100	Chile Copper (2½)	36¾	36¾	36¾	36¾	— ¼	36¾	36¾
27½	25½	200	Chino Copper	25¾	25¾	25¾	25¾	— ¼	25	26
71¾	60¾	400	Cluett, Peabody (5)	69¾	69	69¾	69¾	— ¾	67	69¾
90	80	11,400	Coca-Cola (7)	89	90	88¾	89¾	— 2½	89¾	90
48¾	43¾	5,100	Colorado Fuel & Iron	45¾	46¾	44¾	44¾	— 1¾	44¾	45
46¾	44¾	600	Colorado Southern	47¾	47¾	47	47	— ¼	46¾	47
48	46¾	1,300	Columbia Gas & Elec. (2.60)	47	47¾	46¾	46¾	— ¾	46¾	47
106¾	104¾	500	Columbia G. & E. pf. (7)	106¾	106¾	106¾	106¾	— ¾	106	106½
51¾	49	400	Columbian Carbon (4)	50¾	51	50¾	51		49¾	50½
55¾	50	100	Comb. Invest. Trust	53¾	53¾	53¾	53¾	— ¾	53¾	54
121	109½	700	Commercial Solvents A (4)	114	114	110¾	110¾	— 4	110¾	112
122¾	107½	300	Commercial Solvents B	113	113	110¾	110¾	— 4¼	110¾	111¼
43¾	40¾	1,400	Congoleum-Nairn (3) x d	40¾	41¼	40¾	41	— ¾	41	41¼
15¾	14	1,300	Conley Tin Foil	15	15¾	15	15½	+ ¼	15¾	15¾
6	3¼	17,000	Consolidated Distributors	5¾	6	5¾	5¾	— ¼	5¾	6
30¾	26¾	1,400	Consolidated Cigar	29¾	29¾	28¾	29¼	— ¼	29¼	29¾
78	76¾	15,100	Consolidated Gas (6)	76¾	77¾	76¾	76¾	— ¾	76¾	76¾
5¼	4¼	2,700	Consolidated Textile	4¾	4¾	4¼	4¼	— ¼	4¼	4¾
70¾	67	4,900	Continental Can (4)	69¾	69¾	68¾	68¾	— ¾	68¾	69
112¾	103	300	Continental Insurance (3)	110¾	110¾	110¾	110¾	— 1¾	110¾	111
104	94	11,100	Continental Motors (80c)	103¾	104¾	103	103¾	— ¾	103¾	104
41¼	38½	6,600	Corn Products Ref. (2)	39¾	39	38¾	38¾	— ¾	38¾	39
121	118¾	100	Corn Products Ref. pf. (7)	118¾	118¾	118¾	118¾	— ¼	118¾	119
32¾	29¾	24,100	Cosden Co.	31	31¾	30	30	— 1	30¾	30¾
87	83	200	Cosden Co. pf. (7)	87	87	87	87	— 1	86	87
78¾	74	3,500	Crucible Steel (4) x d	77¾	78¾	74¾	74¾	— 1	74¾	75
96	93	200	Crucible Steel pf. (7)	96¾	96	96	96	+ 1	96½	
13¾	12¾	500	Cuba Cane Sugar	12¾	12½	12¾	12¾		12¾	12¾
60¾	56¼	1,800	Cuba Cane Sugar pf.	56¾	56½	56½	56½		56	56¾
31½	29¾	700	Cuban Am. Sugar (3)	29½	29¾	29¼	29¼	— ¼	29¼	29¾
6	5¾	300	Cuban-Dom. Sugar	5¾	5¾	5¾	5¾		5¾	6
44¼	42	100	Cuban-Dom. Sugar pf.	42	42	42	42		42	45
55¾	52¾	300	Cuyamel Fruit (4)	53¾	53¾	53¾	53½	+ ¾	53¾	53¾
7¾	7	300	D. Boone Woolen Mills	7⅛	7⅛	7	7	— ¼	7	7¼
47¾	42¾	3,800	Davison Chemical	46	46	44¾	44¾	— 1	44¾	45
141¾	136¾	1,500	Delaware & Hudson (9)	140	140	136¾	138¾	— 3¼	136¼	137
144¾	135¾	1,900	Del., Lacka. & West. (7)	142	143	138¾	139¾	— 1¾	139	140
90	82	4,600	D. R. G. W. Western	86	86	82	82¼	— 3¾	82	82½
115	110	400	Detroit Edison Co. (8)	114¾	114¾	113¾	113¾	— ¾	113½	114¾
17	13¾	7,000	Dome Mines (3)	16	16¾	15¾	16	— ¾	15¾	16
16¾	15¾	1,300	Douglas-Pectin (1)	15¾	16¾	15¾	16		15¾	16
146	134¾	4,200	Du Pont de Nemours (8)	143	146	143	145¾	+ 2¾	143¾	145
106¼	106	500	Duquesne Lt. 1st pf. (7)	106¼	106¼	106¼	106¼	— ¼	106	106¾
114¾	110¾	11,000	Eastman Kodak (16)	113¾	114¾	111¾	112¾	— 2	112	113
16	13¾	400	Eaton Axle & Spring	13¾	14¾	13¾	14¾		14	14¾
70¾	63¾	3,800	Electric Storage Bat. (5)	69¾	67¾	65¾	65¾	— 1	65¾	65¾
15	13	100	Emerson-Brantingham pf.	13	13	13	13	— ¼	13	13
72	68¾	300	Endicott-Johnson (5)	69¾	69¾	69¾	69¾	— ¼	69¾	70
33¾	31¾	3,000	Erie	31¾	32¾	31¾	31¾	— ¾	31½	31¾
46¾	44¾	6,900	Erie 1st pf.	45¾	45¾	44¾	44¾	— ¾	44¾	44¾
48¾	40¾	100	Erie 2d pf.	41¾	41¾	41¾	41¾	— ¾	39¾	41

Public Service Electric and Gas Co.

6% Cumulative Preferred Stock

Application will be made to list on New York Stock Exchange

Territory served is one of the most populous sections of New Jersey and growing rapidly.

Equity for the Preferred Stock is more than $365 per share. Present earnings are more than 4½ times the Preferred Stock dividend requirement.

Price 95 and dividend to yield 6.32%

Circular on request

STONE & WEBSTER
INCORPORATED
120 Broadway, New York
Telephone Rector 8620
BOSTON CHICAGO

LEE, HIGGINSON & Co.
Established 1848
NEW YORK
BOSTON CHICAGO

HIGGINSON & CO.
London

MUNICIPAL BONDS

LAGE & Co.
Members New York Stock Exchange
Members Chicago Stock Exchange
140 Broadway New York

NEW YORK and QUEENS Electric Light and Power Co.

PREFERRED STOCK
COMMON STOCK

Inquiries Invited

Wm Carnegie Ewen
Investment Securities
2 Wall Street New York
Telephone Rector 3273-4

Odd Lots

give unusual diversification and offer a higher degree of safety in your investments.

Our booklet explaining the many advantages of dealing in Odd Lots sent upon request.

Ask for T. 231

100 Share Lots

Curb Securities Bought or Sold for Cash

John Muir & Co.
Members
New York Stock Exchange
New York Cotton Exchange
61 Broadway New York

BONDS ON STOCK EXCHANGE

THURSDAY, JANUARY 15, 1925.

Day's Sales—	1925.	1924.	1923.	1922.	1921.
United States Government bonds..	$1,703,500	$5,065,450	$2,325,500	$8,068,300	$6,479,500
Other domestic bonds	11,607,000	8,297,500	6,423,006	7,358,000	3,982,000
Foreign bonds	2,386,000	1,737,000	2,738,500	1,412,000	1,341,000
Total all bonds	$15,696,500	$15,099,950	$11,497,000	$14,838,300	$11,802,500
Year to Date—					
United States Government bonds..	$26,761,950	$53,590,325	$52,416,800	$148,683,000	$126,812,350
Other domestic bonds	124,372,000	117,625,500	89,077,500	102,901,200	62,557,500
Foreign bonds	29,513,800	20,810,500	31,467,000	25,113,500	14,209,500
Total all bonds	$180,647,750	$192,026,325	$172,961,300	$276,597,700	$203,379,350

UNITED STATES GOVERNMENT LOANS.

Range Since Date of Issue— High.	Date.	Low.	Date.	Range 1925— High.	Low.	Sales.	Issue.	Open.	High.	Low.	Last.	Net Ch'ge.	Closing— Bid.	Asked.	Yield.
103.1	Oct. 19,'22	96.1	June 2,'21	101.12	100.28	178	Liberty 3½s, 1932-47	101.10	101.12	101.9	101.10	..	101.10	101.11	3.31
102.25	Oct. 19,'22	96.4	July 11,'21	101.8	100.26	..	Lib. 3½s, registered	..	..	..	..	..	..	..	..
102.13	Aug. 15,'24	93.00	May 19,'20	101.15	..	..	Lib. 1st cv. 4s, 1932-47	..	..	..	..	..	101.15	101.24	3.79
102.6	July 29,'24	93.35	May 19,'20	..	..	..	Lib. 1st cv. 4s, reg.	..	..	..	..	..	..	..	..
102.13	July 8,'24	91.12	May 20,'20	100.28	100.20	..	Lib. 2d 4s, 1927-42	..	..	..	..	..	100.22	100.29	3.77
101.16	July 22,'24	91.18	May 21,'20	100.17	100.17	..	Lib. 2d 4s, reg.	..	..	..	..	..	..	..	..
103.00	July 31,'24	90.00	June 7,'20	101.00	101.00	..	Lib. 1st-2d 4s, 1932-47	..	..	..	..	..	101.00	102.00	..
102.22	Nov. 1,'24	94.00	May 21,'20	102.00	101.15	83	Lib. 1st cv. 4½s, 1932-47	101.15	101.21	101.15	101.21	+.2	101.19	101.22	4.01
102.17	Nov. 5,'24	94.00	July 30,'20	101.28	101.9	..	Lib. 1st cv. 4½s, reg.	..	..	..	..	..	..	..	..
102.00	July 29,'24	91.12	May 20,'20	100.31	100.26	743½	Lib. 2d cv. 4½s, '27-42	100.23	100.29	100.23	100.26	+.3	100.26	100.27	3.98
101.27	Aug. 7,'24	93.16	Dec. 22,'20	100.28	100.18	12	Lib. 2d cv. 4½s, reg.	100.31	100.31	100.31	100.24	+.4	101.6	101.8	3.91
102.23	Aug. 5,'24	85.20	Dec. 20,'20	101.10	101.1	225½	Lib. 3d 4½s, 1928	101.3	101.8	101.1	101.8	+.4	101.6	101.8	3.91
102.21	Aug. 5,'24	92.12	May 19,'20	101.5	101.1	..	Lib. 3d 4½s, reg.	..	..	..	..	..	..	..	..
103.00	Aug. 9,'24	92.00	May 20,'20	101.31	101.20	409½	Lib. 4th 4¼s, '33-38	101.21	101.26	101.16	101.26	+.3	101.25	101.26	4.01
102.23	Aug. 9,'24	93.15	May 20,'20	101.31	101.18	1	Lib. 4th 4¼s, reg.	101.21	101.21	101.21	101.21	+.1	..	..	..
107.7	Nov. 1,'24	96.1	Mar. 27,'22	106.12	104.22	5	Treasury 4½s, '47-52	104.27	104.28	104.23	104.22	—.3	104.25	104.30	3.93
100.21	Nov. 5,'24	96.29	Apr. 25,'23	104.28	104.23	..	Treasury 4½s, reg.	..	..	..	..	..	..	..	..
100.24	Jan. 9,'25	100.9	Dec. 22,'24	100.14	100.15	75	Treasury 4s, '44-54	100.15	100.15	100.15	100.15	..	100.16	100.18	3.98

Beginning March 23, 1925, the Stock Exchange officially quotes Liberty bonds in units and fractions, the fractions being 32ds of a unit and the quotations after the decimal point representing one or more 32ds. In the above table, therefore, the figures of highest and lowest prices during 1925 and since date of issue are reduced to the form now used in the Stock Exchange quotations.

FOREIGN BONDS.

Argentine 5s, 1945	85	98½	Dept of Seine temp 7s, 1942	90	90½	Greek Govt s f 7s, 1964, int rcts	93¾	94	93¾	94	86	86½	107⅞	107½	Rep of Peru s f 8s, 1944 temp	99½	99½
5s	85	96¾		90½	90½		93¾	94	93¾	94	85¾	86	107	107		99½	99½
3(c)	85½	96¾	City Greater Prague 7½s, 1952	90¾	90¾	Framerican Indust Dev temp deb 7½s, 1942	86	86½	107⅛	107⅛	85¾	86	107	..		99½	99½
s f 6s, 1957	95¼	96¾		90¾	90¾		86½	88	107⅛	107⅛	86	86½	103⅝	..	Rep of Cuba 5½s, 1953, interim ctfs	90	90½
2	95¼	1952		90	90		88	..	..	..	..	..	103⅝	..		90	90½
5	96¾	1	91½	90	90	Holland Amer 2½ yrs f 6s, 1947	93⅝	..	..	..	..	..	97	..		90	90½
3	95¾	1	92	..	..		..	..	..	..	..	..	97	..	s f 5½s, '53-'72	72½	73
37	95¾	1	91½	Dom Rep 5½s, 1942, int ctfs	92	French Govt s f 7s, 1949, temp	92½	92¾	105⅛	105⅛	84¼	84½	97	..	Rep of Poland 6s, 1940	73	73¼
3	95¼	1	92		92		92¾	93	105⅛	105⅛	84¼	84½	97	..		73	73¼
s f 6s, Ser B, 1959, temp	85¼	City Lorca 6s, 1934		92¼	92		93	93¾	105⅛	105⅛	84¼	84½	97½	..	Rep of El Salvador s f 8s, Ser A, 1948	103¼	104
5	85¼	3	85½	2	92		93¾	94	105⅛	105⅛	84¼	84½	97½	..		103¼	104
4	85¾	4	85¾	2	92¼	Jap Govt 4s, 1931, sterling loan	94	94¼	105⅛	105⅛	84¼	84½	97½	..		103¼	104
5	85	8	85¾	5s, 1958	102		94¼	94¾	105⅛	105⅛	84¼	84½	97½	..	Rep of Uruguay s f 8s, 1946	107	107½
3	85¼	1	85¾	10	101⅞		94¾	95	105⅛	105⅛	84¼	84½	97½	..		107	107½
City Bergen s f 6s, temp, 1949	94¼	s f 8s, 1947	96	Dom of Can 5s, 1926	102⅛		95	95¼	105⅛	105⅛	84¼	84½	97½	..	State of Queensland 6s, '47	103⅜	103¾
	94¼	9	96		102⅛	Oriental Develop deb 6s, 1953	95¼	95¾	105⅛	105⅛	84¼	84½	97½	..		103⅜	103¾
1	94	1	96	4s1930	102		95¾	96	105⅛	105⅛	84¼	84½	97½	..	State of Rio Grnde do Sul 8s, 1946	97	..
City Rotterdam s f 6s, 1964	103	3	102	10	102½		96	96¼	105⅛	105⅛	84¼	84½	97½	..		97	..
	103	5	101½	4s30f	102		96¼	96¾	105⅛	105⅛	84¼	84½	97½	..	State of Sao Paulo s f 8s, 1936	103	104
City Borne 8s, 1945	110¾	1	101¾	Dutch E Ind s f 5½s, 1953, March	105		96¾	97	105⅛	105⅛	84¼	84½	97½	..		103	104
	110¾	City of Sao Paulo s f 8s, 1952, int rcts	95¾	25	95¾		97	97¼	105⅛	105⅛	84¼	84½	97½	..	Switzerland Govt extnl loan 5½s, 1946	101½	101⅝
	100		95¾	5	95¾		97¼	97½	105⅛	105⅛	84¼	84½	97½	..		101½	101⅝
City Sorbonaux 6s, 1934	94¾		95¾	s f 5½s, 1953, Nov	95¾		97½	97¾	105⅛	105⅛	84¼	84½	97½	..		101½	101⅝
	94¾		95¾	10	95¾		97¾	98	105⅛	105⅛	84¼	84½	97½	..		101½	101⅝
City Buenos Aires s f 6½s, Ser 2B, 1958	96¼		95¾	1	96¾		98	98¼	105⅛	105⅛	84¼	84½	97½	..		101½	101⅝
	96¼		97	1	96¾		98¼	98½	105⅛	105⅛	84¼	84½	97½	..		101½	101⅝
	96¼		97⅛	12	96¾		98½	98¾	105⅛	105⅛	84¼	84½	97½	..		101½	101⅝
City Carlsbad s f 8s, 1964, int ctfs	98		98	4	95¾		98¾	99	105⅛	105⅛	84¼	84½	97½	..		101½	101⅝
	98		98	6s, 1947			99	99¼	105⅛	105⅛	84¼	84½	97½	..		101½	101⅝
	97½		98		99¾		99¼	99½	105⅛	105⅛	84¼	84½	97½	..		101½	101⅝
City Christiania s f 6s, 1954, int ctfs	95¼		98	29	100		99½	99¾	105⅛	105⅛	84¼	84½	97½	..		101½	101⅝
	95¼		98		99¾		99¾	100	105⅛	105⅛	84¼	84½	97½	..		101½	101⅝
s f 8s, 1945	111	City Zurich 8s, 1945	110½	6s, 1962	99¾		100	100⅛	105⅛	105⅛	84¼	84½	97½	..		101½	101⅝
	111		110½		99¾		100⅛	100¼	105⅛	105⅛	84¼	84½	97½	..		101½	101⅝
City Copenhagen 5½s, 1944	96¼	Czechoslovak Rep 8s, 1951	100		99¾		100¼	100½	105⅛	105⅛	84¼	84½	97½	..		101½	101⅝
	96¼		100		99¾		100½	100¾	105⅛	105⅛	84¼	84½	97½	..		101½	101⅝
	96¼	8s, 1952, int ctfs	99¾		99¾		100¾	101	105⅛	105⅛	84¼	84½	97½	..		101½	101⅝
	96¼		99¾		99¾		101	101⅛	105⅛	105⅛	84¼	84½	97½	..		101½	101⅝
	96¼		99¾	Finnish Mun Loan 6½s, 1955, int ctfs A	99¾		101⅛	101¼	105⅛	105⅛	84¼	84½	97½	..		101½	101⅝
	96¼	Danish Munic s f 8s, Ser B, 1946	110		99¾		101¼	101½	105⅛	105⅛	84¼	84½	97½	..		101½	101⅝
	96¼		110¼		99¾		101½	101⅝	105⅛	105⅛	84¼	84½	97½	..		101½	101⅝
	96¼		110¼	int ctfs B, 1955	99¾		101⅝	101¾	105⅛	105⅛	84¼	84½	97½	..		101½	101⅝
	96¼		110¼		99¾		101¾	101⅞	105⅛	105⅛	84¼	84½	97½	..		101½	101⅝

DOMESTIC BONDS.

Ajax Rub s f 8s, 1936	103⅜	103½	Beth Stl ext 5s, 1926	100	100½	Cent Leather 5s, 1925	100	100⅛	Ind & Le 4s, 1956	78½	..	Chi & W Ind con 4s, 1952	77½	..	Fonda Jnstn & Gloversville 1st gen ref 4½s, 1952	68	..
	103⅜	103½		100½	..		100⅛	100½	Chic M & St P gen 4s, Ser A, 1989	73	73½	Chile Copper col tr 6s, 1932	111¼	..		68	68½
	103⅜	103½	1st & ref 5s, 1942	94½	94¾		100⅛	100⅝		73	73½		111	..		68½	..
Am Ag Ch 7½s, 1941	100	100		94¾	95		100⅝	100⅞		73½	73⅝		111¼	..	Ft Wh & R G 1st 4s, 1928	94	..
	100	100¼	pur money 6s, 1930	91⅜	91½		100⅞	101	gen 3½s, Ser B, 1989	74	..		110½	..		94	..
	96¾	97		91½	91⅝	Cen Pac gtd 4s, 1949	88¼	..		64	..	Cin Gas & El s f 5½s, 1961	101	..	Gal Hous & H 5s, 1933	91	..
	97	97	s f 6s, 1948	95	..	registered	83½	84½	4s, 1925	75½	75½	Clearfd Bit C 1st s f g 6s, Ser A, 1940	80	..		91	..
	97¼	97⅝		95	..		83½	84½		75½	76¼		80	..	Geo Asphalt 1st 6s, 1939	101	..
	97¼	97⅝		95¼	95½	Ches & Ohio 4½s, 1930,	95⅞	96		75½	76¼	C C C & St L gen 4s, 1303	83	..		101	..
cv 5s, 1928	99¼	99¾		95¼	95½		96	96¼		75½	76¼		83	..	Ga Midland 3s, 1946	85	..
	99¼	99¾		95¼	95½		95⅞	96		75½	76¼	deb 4½s, 1931	97½	..		85	..
Am Chain s f 6s, 1933	97⅜	97½		95¼	95½	gen 4½s, '92	92	..		75½	76¼	ref & imp 5s Ser D, 1963	97½	..	Goodrich B F 20 yr 6½s, 1947	102	..
	97¼	97½		95¼	95½		88½	..		75½	76¼		97½	..		102	..
	97¼	97½		95¼	95½		88½	89		75½	76¼	con 4½s, 1939	83¾	..		102¼	102½
	97¼	97½	Armour & Co of Del 5½s, 1943, Ser A	95¼	95½		89¼	89½		75½	76¼		83¾	..		101½	102
	97	97½		95¼	95½		89¼	89½		75½	76¼	4½s, 1932	97½	..		101½	102
	97⅛	97½		95¼	95½	fund 5s, '29	100⅝	..		75½	76¼	20	58	..	Goodyear Tire & Rub temp s f 8s, 1931	106⅝	106¾
Am Cot Oil 6s, 1931	102½	102¾		95¼	95½	con 5s, '49	102⅜	..		75½	76¼	4	57⅜	..		106⅝	106¾
	102½	102¾		95¼	95½		107⅛	..		75½	76¼	12	58	..		106⅝	106¾
Am Republics deb 6s, '37	91¾	91⅞		95¼	95½		107⅛	108¼		75½	76¼	32	57½	..	s f 8s, 1941	116⅛	..
	91¾	91⅞		95¼	95½		108¼	108½		75½	76¼	9	57¾	..		116⅛	..
	91¾	91⅞		95¼	95½		108¼	108½		75½	76¼	10	57¾	..		120	..
	91¾	91⅞		95¼	95½		108¼	108½		75½	76¼	4	58	..		119¾	..
	91¾	91⅞		95¼	95½		108¼	108½		75½	76¼	4½s, 1932	97¾	..	Granby Consol conv deb 6s, 1928	98¾	..
	91¾	91⅞		95¼	95½		108¼	108½		75½	76¼	20	58	..		98¾	..
	91¾	91⅞		95¼	95½		108¼	108½		75½	76¼	2	58	..		99	..
	91¾	91⅞		95¼	95½		108¼	108½		75½	76¼	1	58	..		98	..
	91¾	91⅞		95¼	95½		108¼	108½		75½	76¼	1	58	..	Grd Trnk Ry 7s, 1940	115¾	..
	91¾	91⅞		95¼	95½		108¼	108½		75½	76¼	1	58	..		115¾	..
	91¾	91⅞		95¼	95½		108¼	108½		75½	76¼	1	58	..	Gray & Davis s f 7s, 1932	93½	..
	91¾	91⅞		95¼	95½		108¼	108½		75½	76¼	1	58	..		93½	..
	91¾	91⅞		95¼	95½		108¼	108½		75½	76¼	1	58	..	Great Northrn 5s, 1973	93	..
	91¾	91⅞		95¼	95½		108¼	108½		75½	76¼	1	58	..		93	..
	91¾	91⅞		95¼	95½		108¼	108½		75½	76¼	1	58	..	Gen 5½s,	92	..
	91¾	91⅞		95¼	95½		108¼	108½		75½	76¼	1	58	..

Investment Securities

F. S. Smithers & Co.
Members New York Stock Exchange
19 Nassau St. New York

White Motor Securities Corp.

Guaranteed 7% Cumulative Preferred Stock

Principal and dividends guaranteed by The White Motor Company.

Earnings of the guaranteeing company for 1924 are estimated to be more than 30 times the dividend requirements on this preferred stock outstanding.

Price at the market to yield about 6.50%

Chas. D. Barney & Co.
Members New York Stock Exchange
15 Broad St. New York
UPTOWN OFFICE
367 Madison Ave., near 46th St.

MYRON S. HALL & CO.
100 BROADWAY • NEW YORK

Exempt from all Federal Income Taxes

Town of Tonawanda, N.Y.
4½% Gold Bonds
Due December 1, 1927-1944
Prices to Yield 4.00% to 4.25%

City of Lynchburg, Va.
4½% Coupon Gold Bonds
Due October 1, 1958
Price 102 to Yield 4.39%

Send for Circulars S-3

THE EQUITABLE TRUST COMPANY OF NEW YORK
37 Wall Street
247 Broadway 355 Madison Avenue

We Offer

Public Service Electric & Gas Company

6% Cumulative Preferred Stock

1925 Series

Price 95 and accrued dividend

To Yield 6.32%

FRAZIER & CO.
INCORPORATED
100 Broadway, New York
PHILADELPHIA WASHINGTON PITTSBURGH

ST. PAUL LINE SEEKS TO AVOID RECEIVER

Engineers to Inspect System Preparatory to $47,000,000 Refunding Operation.

BYRAM SEES BANKERS HERE

President of the Road Discusses Its Difficulties and Issues Statement on New Plan.

H. E. Byram, President of the Chicago, Milwaukee & St. Paul Railway Company, made public yesterday plans for a complete inspection of the property by independent railroad engineers. Through this step it is hoped to save the 11,000-mile system, from Chicago to the Pacific Coast, from a receivership. Representatives of the railroad, in conjunction with Charles E. Mitchell, President of the National City Bank, and Jerome J. Hanauer of Kuhn, Loeb & Co., decided upon this action as the next practical step toward funding $47,000,000 of 4 per cent. gold bonds due June 1, 1925.

In making public the statement Mr. Byram discussed the crisis that faces the company. He said no readjustment of capital without a receivership was possible, on a property the size of the St. Paul, and said it was either a case of the bonds being refunded or the property going into the hands of a receiver. He expressed the opinion that the funding operation would be completed successfully.

His official statement follows:

"The final figures for 1924 of the Chicago, Milwaukee & St. Paul Railway Company have not yet been obtained and it probably will be a week or more before they will be secured. The preliminary forecast indicates that while the company has done much better during the latter part of the year it will not be able to earn its fixed charges of $21,788,885 in their entirety. This is principally due to the falling off of gross business in the early months of the year which the increased net earnings for the later months have not fully overcome.

"The road is in first-class condition and the management and employes have with efficiency and loyalty cut down expenses during the year.

"It was felt by the Board of Directors, after consultation with Kuhn, Loeb & Co. and the National City Company, the bankers of the company, that an independent study of the company's position and prospects should be made so that any plan to be laid before the holders of the bonds which mature June 1 may be considered by them upon information based on the report of such study.

"The firm of Coverdale & Colpitts has been selected and is beginning to make this examination. A couple of months at least will be required before this study is completed."

Mr. Byram was pleased with the showing made in the last few months of 1924 but said it was impossible to repair in a few months the damage caused by several months of unfavorable conditions. With the present refunding out of the way he said the outlook would be much brighter, for with the exception of the Government notes, which come due in 1930, there were no other refunding operations facing the company until 1932.

"We have gone through a cyclone of four or five bad years," Mr. Byram said, "and there is every reason to hope for several good years from the present outlook."

In regard to the report to be made by Coverdale & Colpitts he said he realized it would have to be made quickly, but that with the force at their command they could make a report that should be of material assistance to the bankers and the committee representing the St. Paul. Once this report is submitted the bankers and the railway directors will consider it and report a plan of refunding to the bond holders, he declared. As the engineers' report is to be submitted within sixty days, an even longer period will remain for the railroad executives and the bankers to work out their plan.

STOCK EXCHANGE SEAT IS SOLD FOR $108,000

Two Others Bring $105,000 and a Bid of $110,000 Is Awaiting a Seller.

The value of a New York Stock Exchange membership has moved into new high ground since the securities markets became active immediately after election day. The seat of Edward A. McCullough was sold yesterday to Alexander R. Thompson for $108,000, an advance of $5,000, compared with the last sale, and the highest since 1920, when the record price for all time of $115,000 was established. The demand for seats, according to representatives of the Exchange, due to the recent increase in speculation on the part of the public, appears greater than the willingness of members to dispose of them. It is reported that a bid of $110,000 is awaiting a seller.

In addition to Mr. McCullough's seat, several other memberships were reported sold yesterday. The seat of Alexander H. Brown was transferred to Mervin Ash for $105,000. The seat of Francis B. Thorne was sold to Charles Martin for $105,000. The seat of John E. Gilfillan Jr. was transferred to George S. Appleyard in a private transaction with no consideration mentioned. The seat of Thomas P. Kelly was transferred to James P. Cahill for a nominal consideration.

Max Strauss, affiliated with H. Cassel & Co., 61 Broadway was elected a member of the Stock Exchange.

COMPLETE RAIL LEASES.

Counsel Says Merger Terms Are Fair to the Chesapeake & Ohio.

W. A. Colston, counsel for the Nickel Plate Railroad, yesterday reiterated his opinion that the terms of the proposed unification are "eminently fair" to the stockholders of the Chesapeake & Ohio. The statement was made in answer to objections from minority stockholders represented by Hobart S. Bird.

Colonel Colston was in New York to complete the details of the Erie and Pere Marquette leases, and while here he attended conferences at the offices of the Erie Railroad.

Joint Stock Land Banks Merged.

L. L. Beavers, President of the St. Louis Joint Stock Land Bank, announced yesterday that the Federal Farm Loan Board had approved plans for the merger of the Southeast Missouri Joint Stock Land Bank of Cape Girardeau, Mo., with the St. Louis Joint Stock Land Bank, which will take over all assets and liabilities of the former institution. The St. Louis Joint Stock Land Bank was incorporated in March, 1922, by William R. Compton and a group of St. Louis capitalists, who will continue their original ownership.

SILVER BULLION.

Bar silver in London ⅛ lower at 32½d per ounce; New York price unchanged at 68⅝c.

Range for 1925:

	Highest.	Lowest.
London	32 4-4d Jan. 13	31⅛d Jan. 2
New York	68⅝c Jan. 12	67c Jan. 2

Range for 1924:

London	35½d Oct. 9	31¼d Dec. 29
New York	72⅝c Oct. 9	62⅝c Jan. 11

BONDS ON STOCK EXCHANGE

Continued From Preceding Page.

DOMESTIC BONDS.

Illinois Steel 4½s, 1940 1.... 93½ 5.... 93½ 15.... 93⅝ 5.... 93⅝ 5.... 93⅝ 1.... 93⅝ Ind Nat Gas 5s, 1936 5.... 97⅜ Indiana Steel 5s, 1952 1.... 101¼ 1.... 101⅛ Int Rap Tran 1st & ref 5s, 1966 1.... 68¼ 5.... 68¾ 22.... 69½ 5.... 69⅝ 6.... 69⅝ 5.... 69 5.... 69¼ stamped 20.... 68¼ 1.... 68¾ 5.... 68⅝ 10.... 68⅝ 5.... 68⅝ 5.... 68⅝ 5.... 68⅝ 5.... 68⅝ conv 7s, 1957 5.... 74⅜ 5.... 74⅝ 1.... 74⅝ Int Agr Corp col tr 5s, 1932 stamped 8.... 61⅛ 5.... 60 Int Great Nor 1st 6s, Ser A, 1952 13.... 101 1.... 100⅝ 1.... 101 adj 6s, 1952 10.... 79⅞ 6.... 69⅝ 3.... 69⅝ 9.... 69½ 1.... 69⅝ 44.... 69⅝ 1.... 69⅝ 2.... 69⅝ Int Mer Mar s f 6s, 1941 11.... 88⅝ 20.... 89 2.... 89⅝ Int Paper conv 5s, 1947 1.... 88 1.... 88¼ 10.... 88¾ 1.... 88⅝ 1.... 88⅝ 1.... 88⅝ 1.... 88½ Int Rys of C A 1st 5s, 1974 5.... 77 1.... 77⅛ Kanawha & M 4s, 1992 1.... 80¾ 1.... 80¾ Kan C, Ft S & M 4s, 1936 4.... 83½ 37.... 83½ Kan C Pow & Lt 5s, Ser A 1951 1.... 98 2.... 95¾ 5.... 96 2.... 96⅜ Kan C Term 4s, 1960 5.... 85 Kan Gas & El 1st s f 6s, Ser A, 1962 2.... 99¾ 5.... 100 1.... 99⅞ Kelly Sp Tire s f 8s, 1931 1.... 97½ 5.... 97 5.... 97¼ Kings Co Elv 4s, 1949 2.... 75 1949, stpd 9.... 75 Kings Co Lgt 1st 6½s, 1954 1.... 103¾ Laclede Gas L of St L. 1st col & ref 5½s, 1953 5.... 98 1.... 93⅝ 4.... 96 4.... 96¼ 4.... 96¼ ref & ext 5s, 1934 1.... 93⅝ Lacka Steel 5s, 1950 1.... 89⅞ 10.... 90 L S & M So 4s, 1928 6.... 98¾ 17.... 98¼ 4s, 1931 4.... 96 Leh Val Harb 1st 5s, 1954 2.... 101¼ Leh Vy of Pa con 4½s, 2003 31.... 88¼ con 4s, 2003 1.... 81 Lehigh Valley R R Co gen 6s, 2003 3.... 90¼ 10.... 90⅜ Lig & Myers 7s, 1944 1.... 118 1.... 117¾ L I gen 4s, 1934 5.... 89¼ deb 6s, 1937 10.... 85 10.... 86¼ Lorillard Co 5s, 1951 1.... 96¾ 4.... 96⅞ 1.... 96¾ Louisv Gas & E 5s, 1952 1.... 91⅞ 4.... 92 1.... 91⅞ Lou & Jeff Bdg 4s, 1945 6.... 84 Lou & Nash 7s, 1930 1.... 107⅛ 1st & ref 4½s, Ser C, 2003 1.... 103 col tr 5s, 1931 1.... 101¼ 14.... 101⅝ 1.... 102 So Mon Joint 4s, 1952 1.... 81⅝ Magma Cop cv 7s, 1932 7.... 130 5.... 130½ 5.... 130 1.... 129¼ 1.... 130¼ 1s77.. 122¾ 10.... 130 2.... 128¾ Manati Sugar s f 7½s, 1942 12.... 100 Manhat con 4s, 1990 5.... 63¼ Manila El Co 1st ref 7s, 1942 1.... 98¼ Market St Ry s f 7s, 1940, Ser A 4.... 86½ 2.... 86¼ Marland Oil s f 8s, 1931 2.... 106 1st mtge 7½s, 1951, Ser B 3.... 105¼ Metro Edison 1st & ref 5s, Ser C, 1953 1.... 91½ 1.... 91¾ Metropln Pwr 1st 5s, Ser A, 1963 1.... 101 Midvale Steel cl tr 5s, 1936 5.... 88½ 5.... 88⅝ 5.... 85½ 2.... 88¼ Mil El Ry & Lt 1st & ref 5s, Ser C, 1951 5.... 98½ 4.... 98⅝ 4.... 98⅝ 1.... 98⅝ 4.... 98⅝ 1.... 98⅝ 4.... 98⅝ 1

ANDIAN NATIONAL PLANS BOND ISSUE

Negotiating for $15,000,000 to Finance Pipe Line Project in South America.

STOCK BONUS IS RUMORED

Mystery Still Prevails Concerning Real Sponsors of Oil Corporation Development.

Executives of the Andian National Corporation, Ltd., are negotiating with local bankers for the underwriting of a bond issue of $10,000,000 to $15,000,000. The greater part is expected to be floated in the United States, but part may be offered to Canadian investors. Although little official information was obtainable yesterday, many reports were circulated in banking circles. One was that $10,000,000 of the bonds would be floated in this country and $5,000,000 in Canada. It was also stated that subscribers for the bonds would receive a bonus of common stock of the company, but another report had it that the common stock would be offered for sale.

Considerable interest was manifest in banking and oil trade circles concerning the activities of the Andian Corporation, which was organized originally by Canadian interests, with the aid of American financiers to build a 400-mile pipe line along the Magdalena River in Colombia, South America, enabling the International Petroleum Co., Ltd., to transport its oil from the interior to tidewater. The International, through its subsidiary, the Tropical Oil Company, some time ago acquired 2,000,000 acres of potential oil-bearing lands in Colombia known as the De Mares concession. In view of the belief that production of crude oil in the United States would soon be on the wane, it has been contended that this country would have to draw more heavily on South America.

The Andian National has been unusually active in its preparations for the laying of the 400-mile pipe line. All of the ground and right of way has been surveyed, tentative contracts for the material are understood to have been let and arrangements have been made to ship the materials to South America as soon as the Colombian Government finally sanctions the project. The Colombian authorities have approved the proposition on the first reading to the legislators. According to information here the belief prevails that it will be immediately ratified after the second reading.

Some mystery exists, however, as to the real sponsors of the corporation. Reports have been circulated in financial circles that Standard Oil interests, through their Canadian subsidiaries, are back of the project. This has been repeatedly denied by Standard officials. One report had it yesterday that the proposed financing of the pipe line would be undertaken by the International Petroleum Company, Ltd. This, however, was officially denied by G. H. Smith, President of the International. It was made plain that the new pipe line would serve the South American subsidiaries of the Standard Oil Company, but the latter are said to have no official connection with the Andian Corporation. The International Petroleum Company, Ltd., is controlled by the Imperial Oil Company of Canada, which in turn is controlled by the Standard Oil Company of New Jersey.

STOCK STRICKEN OFF LIST.

Exchange Bars Trading in Alaska Gold Mines Company Shares.

The Committee on Securities of the New York Stock Exchange yesterday ordered the stock of the Alaska Gold Mines Company stricken from the trading list. This stock had not been active and was selling for a few cents a share. Shortly after the company was organized, in 1912, the stock sold above $40 a share, but lately it has been quoted at 25 cents. About $7,500,000 was invested in the property through the sale of stock. Then the World War affected the cost of gold production. The company continued operations, however, until 1921, when the mines were shut down. The striking of the stock from the trading list leaves only two gold mining properties on the Stock Exchange.

Charles Hayden is President of the Alaska Gold Mines Company. Sherwood Aldrich, D. C. Jackling, E. A. Clark, J. B. Hardon, C. M. McNeil, F. H. Goff, J. R. Dillon, F. L. Ames and B. L. Thane are listed among the directors.

The Committee on Securities also ordered stricken from the list the 7 per cent. cumulative preferred stock of the American Rolling Mills Company and, effective Jan. 26, there will be stricken from the list the no par value common stock of the Fisher Body Corporation, the $100 par value common stock of the Jones Brothers' Tea Company and the 7 per cent. cumulative first preferred stock of the Utah Corporation.

NEW ISSUE OF RADIO STOCK.

Music Master Corporation Offers 500,000 Shares at $20.

H. D. Williams & Co., 120 Broadway, members of the New York Stock Exchange, are offering 150,000 shares of the capital stock of the Music Master Corporation today at $20 a share. The total authorized issue is 500,000 shares and there will be presently outstanding 450,000 shares.

The following directors were elected yesterday: Matthew C. Brush, Samuel F. Pryor, F. R. Harriman, William T. Smith, J. W. Gulbord, Morris Wolf, Herbert D. Williams, Jules E. Mastbaum, Anthony G. Pelix, J. H. Cross, Leo Potter, H. Allan Miller, T. Harvey Ferris, Harry A. Arthur, J. Harker Chadwick and W. L. Eckhardt.

The corporation maintains headquarters and plant near Philadelphia and has branches throughout the United States. It is a distributor of radio products and manufactures radio accessories. H. D. Williams & Co. said yesterday that sales of radio equipment by the company in 1922 were $191,795 and by 1924 increased to $3,087,947. The new capital will be used for expansion.

SHIPMENTS OF GOLD $6,100,000 IN A DAY

India Takes $4,900,000 of Heaviest 24-Hour Total but One Since Export Movement Began.

Additional gold shipments announced yesterday totaled $6,100,000, of which $1,200,000 was consigned to Europe and the rest to India. With one exception it was the heaviest day of shipments to India since the recent gold export movement began. Yesterday's announcements made a total of gold prepared this week for export of $19,067,000. For the first half of January the total was increased to $44,017,000. This was only $118,000 less than the total for December. Since Dec. 31 gold exports amounted to $88,150,000.

The largest shipment to India consisted of $4,000,000 of gold which was consigned by the Yokohama Specie Bank. Other shipments to India consisted of $500,000 of gold from the Mercantile Bank of India and $400,000 of gold from the Canadian Bank of Commerce. Gold shipments to India for the first half of this month amounted yesterday to $18,725,000.

The shipments to Europe consisted of $1,100,000 sent by the Irving Bank-Columbia Trust Company and $100,000 from the Canadian Bank of Commerce.

An unnamed New York bank withdrew $568,000 in gold yesterday from the Philadelphia Mint for shipment out of New York, making the total so withdrawn in the last week and a half $3,063,000.

$8,000,000 ISSUE OF BONDS

To Finance Moving of Chicago Produce Market to the West Side.

A new issue of $8,000,000 of bonds is offered today to finance the moving of the Chicago produce market from its historical location in South Water Street to the West Side. The offering is made by S. W. Straus & Co.

The Chicago Produce Market is the general clearing house of the produce business of the Middle West. Its removal from South Water Street was made necessary under Chicago ordinances in preparation for an improvement plan in that area. Under this plan the street will be converted into a double-deck boulevard.

A new issue of $2,000,000 Broadway and Thirty-eighth Street Corporation first mortgage leasehold 7 per cent. sinking fund gold bonds, due Jan. 1, 1945, is offered by Hayden, Stone & Co., William R. Compton Company and Brooke, Stokes & Co. The bonds will be secured by a mortgage on the leasehold and a twenty-three-story office building.

McLaughlin, MacAfee & Co. of Pittsburgh and the First National Bank at Pittsburgh announced yesterday that their offering of $1,000,000 Hayes-Ionia Company first mortgage 6½ per cent. serial gold bonds had been oversubscribed.

$40,000,000 CREDIT GIVEN.

National City Bank Arranges Terms With Denmark.

A banking credit of $40,000,000 for the Government of Denmark has been arranged by the National City Bank of New York. This sum will be available for use by the Danish National Bank, as Denmark's financial agency, and may be used as the Danish Government sees fit. It replaces a credit of similar size made one year ago, and it was understood that the extension was for another year.

The primary purpose of the fund is of an emergency nature. The Danish Government did not have need for its credit in the last year, and there has been nothing to indicate that it would have need for a credit this year. But the precaution was taken as a sort of insurance against possible speculative drives on that country's foreign exchange unit. With a $40,000,000 buttress in New York, it was reasoned that the Government would be fully able to meet any sudden offers of Danish kroner that might be made. A similar credit, but of smaller size, has been set up in London for use in the sterling market if ever needed.

RAIL EQUIPMENT ORDERED.

The New York Central Contracts for 1,000 Gondola Cars.

New equipment orders totaling more than $3,000,000 were announced yesterday. The largest was that of the New York Central Railroad for 1,000 gondola cars, 500 from the American Car and Foundry Company and 500 from the Pullman Company. The American Locomotive Company received an order from the Oahu Railway and Land Company for two mikado locomotives and one for forty-eight locomotive boilers from the Chesapeake & Ohio Railway.

An order for a prairie type locomotive was received by the Baldwin Locomotive Company from the Anderson-Middleton Lumber Company. The Texas City Terminal Company ordered one six-wheel switching engine from the Baldwin Company.

FAILURE IN STEEL DISTRICT.

Furnace Company, With $3,500,000 of Debts, Asks Receiver.

Special to The New York Times.

YOUNGSTOWN, Jan. 15.—Application for a receiver for the Struthers Furnace Company here was granted in Common Pleas Court today. The appointment will be soon announced.

The company's total liabilities, including a $1,560,000 8 per cent. first mortgage bond issue, on which interest was defaulted Nov. 1, 1924, exceed $3,500,000. The company has large pig iron stock, a 500-ton blast furnace and 1,500,000 ton equity in Mesabi Range Iron Ore.

Railroad Plans Improvement.

In addition to the $15,000,000 general maintenance program of the Minneapolis, St. Paul & Sault Ste. Marie Railway for 1925, announcement was made yesterday that the company planned to spend $2,500,000 for additions and betterments. About $600,000 will go for freight equipment.

Railroad Presidents Meet.

The Eastern Presidents' Conference, including the railroad Presidents in the Eastern part of the United States, held its monthly meeting yesterday at the Bankers Club.

THE TREASURY STATEMENT.

Special to The New York Times.

WASHINGTON, Jan. 15.—Revenue receipts and expenditures as at close of business Jan. 13:

Receipts.	This Month.	Corresp. Period Last Year.	Fisc. Yr. *1925.	Corresp. Period Fisc. Yr. *1924.
Customs	$16,626,670.30	$13,344,110.34	$285,960,632.43	$283,165,737.51
Internal revenue, income and profits tax	6,867,722.09	8,794,952.61	790,192,772.88	828,186,906.26
Misc. internal revenue	33,063,437.13	44,597,225.39	458,913,223.64	567,720,017.43
Miscellaneous receipts—				
Proceeds Gov't-owned foreign obligations:				
Principal	.....	6,620.03	23,205,547.81	60,963,206.74
Interest	19,359.57	19,359.57	79,797,097.83	60,877,573.70
Railroad securities	2,027,380.71	1,901,218.71	113,317,742.04	29,005,879.76
All others	41,127.72	21,776.95	3,604,901.14	5,644,144.51
Trust fund receipts reappropriated for investments	614,597.84	664,054.08	16,615,597.58	15,036,995.80
Proceeds sale of surplus property	207,740.96	1,238,545.77	11,529,071.73	27,171,616.51
Panama Canal tolls, &c.	628,866.17	863,655.51	12,874,745.07	14,564,642.17
Rcts. from misc. sources credited direct to appropriations	1,306,422.07	662,945.44	15,942,970.92	19,687,098.03
Other miscellaneous	5,952,084.76	7,987,395.22	94,933,157.22	126,220,825.34
Total ordinary	$67,036,538.34	$80,125,839.62	$1,936,995,490.29	$2,049,575,643.16
Excess of ord. rcts. over total expts. against ordinary receipts	.....	.....	29,033,246.33	52,455,086.60
Excess of total expts. chargeable against ord. receipts	135,386,974.26	41,679,361.65	.....	.....
Total expts. chargeable against ord. receipts	$202,484,312.60	$121,805,201.27	$1,916,112,433.96	$1,997,115,478.56

*Receipts and expenditures for June reaching the Treasury in July are included.

MANY RUSH TO SELL TAX-EXEMPT BONDS

Holders Misconstrue Published Statements and Fear Retroactive Law Regarding Securities.

EXISTING CONTRACTS SAFE

Difference of Opinion in the Financial District on Proposal to End Tax Exemption.

A moderate wave of selling developed yesterday in tax-exempt bonds. According to dealers, it was due to a misconstruction placed on recent statements concerning a restriction in the future issuance of such bonds. By some holders, according to this explanation, it was feared that such proposals would become retroactive, and would mean, if adopted, the striking of tax-exemption features from outstanding bonds.

The statement of A. H. Wiggin, President of the Chase National Bank, to stockholders was offered as an instance of possible misconstruction, owing to the fact that his statement was not printed by all newspapers and news services in full. Mr. Wiggin, it was pointed out, told stockholders of his desire to go strongly on record "that there should be no tax-exempt securities at all, and to express the hope that a constitutional amendment, permitting the Federal Government to tax State and municipal securities at the same rate at which it taxes Federal securities and permitting State and municipal governments to tax Federal securities at the same rate at which they tax their own securities, may be adopted." Mr. Wiggin said in addition, however, that "we must, of course, respect existing contracts, but we should prevent as speedily as possible the making of new contracts involving tax exemption."

According to The Bond Buyer, the "existing contracts" are those under which all outstanding municipal bonds are, beyond question, income tax-exempt so long as they remain in circulation. The amount now outstanding, it says, is so great that ample refuge is provided for investors who wish to escape heavy surtax charges. It adds: "The only solution of the problem it has come to be generally recognized, lies in the reduction of the surtaxes to the point where capital is encouraged to take the risks involved in taxable enterprise."

The publication takes issues with Mr. Wiggin's statement that municipal borrowings "represent non-productive expenditures, needless extravagance and waste of capital," which statement has many proponents and opponents in the financial district. Those opposed to the restriction of future tax-exempt issues say the States and municipalities have been able, only through the more favorable market created for their borrowings by reason of tax-exemption, to provide money for badly needed improvements. The creation of good roads, parks, water works, hospitals, schools and other improvements is declared by The Bond Buyer to be productive, and "somebody must provide the money with which to build them."

FOREIGN STOCK MARKETS.

Paris Irregular, London Dull—War Loan Lower at Paris.

LONDON, Jan. 15.—Gilt edge securities were easy on the Stock Exchange today. Oil shares and British industrials were dull. Old 2½ per cent. consols at 57⅝, British 5 per cent. war loan at 101⅛, 4½ per cent. war loan at 97¼, all unchanged.

De Beers Mining 12, Rand Mines 3, both unchanged.

PARIS, Jan. 15.—Prices moved irregularly on the Bourse today. Three per cent. rentes unchanged at 48 francs 70 centimes; 5 per cent. war loan 30 centimes lower at 59 francs 80 centimes.

Exchange on London 7 centimes lower at 89 francs 15 centimes. The American dollar was quoted at 18 francs 62 centimes, against 18 francs 72½ centimes yesterday.

Northern Securities Income.

The Northern Securities Company reports to its stockholders net income for 1924, after taxes, expenses and interest, of $325,091. The directors have declared the customary semi-annual dividend of 4 per cent., after the payment of which the reserve held for dividends will be larger than for the same date in 1923.

LOANS OF FRENCH BANK INCREASE, NOTES DOWN

State Repays Bank 200,000,000 More—Bank of England Loans Decrease.

PARIS, Jan. 15.—The weekly statement of the Bank of France shows the following changes, in francs:

Gold in hand	increased	89,000
Silver in hand	increased	265,000
Notes in circulation	decreased	53,483,000
Treasury deposits	decreased	575,000
General deposits	decreased	261,483,000
Bills discounted	increased	24,749,000
Advances	increased	62,567,000

The State repaid the bank 200,000,000 francs. Advances to the State now stand at 22,200,000,000 francs, against 22,800,000,000 a year ago and 23,100,000,000 two years ago. Largest amount ever reached by these advances, 27,000,000,000 francs, in 1921; smallest during the last three years, 21,200,000,000, in March, 1925.

The principal items in the statement compare as follows with the same date one and two years ago, in thousands of francs:

	Gold.	Circulation.	Disc., &c.
1925	5,545,314	40,264,909	9,127,284
1924	5,540,758	38,678,844	5,063,733
1923	5,585,179	37,061,899	4,787,549

The highest point which the Bank of France's outstanding note circulation ever reached was the total of 40,705,280,000 francs. The legal maximum allowed is 41,000,000,000. The lowest point reached since concerted reduction began was 35,281,890,285, on April 27, 1922, which was the lowest of any week since Aug. 29, 1919. The lowest of 1924 was 38,320,145,000, on Jan. 24.

The bank's official discount rate was left unchanged at 7 per cent., to which it was raised on Dec. 11, 1924.

The Bank of England.

Yesterday's statement of the Bank of England showed the following changes for the week:

Gold coin and bullion	increased	£5,238
Reserve in banking dept.	increased	1,433,000
Notes in circulation	decreased	1,429,000
Loans on Govt. securities	decreased	665,000
Loans on other securities	decreased	1,270,000
Notes in reserve	increased	1,434,000
Public deposits	decreased	1,253,000
Other deposits	increased	695,000

Proportion of the bank's reserve to deposit liabilities this week is 17.13 per cent.; last week it was 15.05 per cent. The 20.64 percentage of Nov. 20 is the highest of 1924; lowest, 12.40, on Jan. 4, 1924. The highest percentage since the war began was 22.60, on March 17, 1920; lowest, 7.20 on Dec. 30, 1920.

The statement compares as follows with the corresponding week one and two years ago:

	1925.	1924.	1923.
Total gold holdings	£128,428,777	£128,071,258	£127,491,257
Reserve in banking dept.	19,678,000	22,963,000	24,705,207
Notes in circulation	127,900,000	125,158,000	121,236,150
Public deposits	8,588,438	13,944,000	10,408,126
Other deposits	117,985,953	109,294,000	138,601,983
Govt. securities	50,979,363	48,942,000	72,100,811
Other securities	74,586,166	69,639,000	65,232,801
Ratio of reserve	17.13	18.39	17.13

The Bank of England's official discount rate remained unchanged at 4 per cent., to which it was advanced from 3 per cent. on July 5, 1923. At this date last year the rate stood at 4 per cent., at 3 per cent. in 1923, at 5 per cent. in 1922, at 7 per cent. in 1921, at 6 per cent. in 1920, at 5 per cent. in 1919, at 5 per cent. in 1918, at 5½ per cent. in 1917, at 5 per cent. in 1916, at 5 per cent. in 1915, and at 4½ per cent. in 1914.

GAIN BY REYNOLDS TOBACCO

Ordinary Shares Earn $6.99 Each in 1924, Compared With $6.76 in 1923

The R. J. Reynolds Tobacco Company reports net earning of $23,777,716 in 1924 after interest, taxes, depreciation reserves and expenses. This compares with net earnings of $23,030,876 in 1923. After payment of preferred dividends, the company reported a balance equal to $6.99 a share earned on the $80,000,000 combined common and Class B stocks, of $25 a share par value. This compares with $6.76 in 1923.

Dividends aggregating $1,400,000 were paid on the preferred stock and $9,600,000 on the common. The company reported a surplus of $12,777,716, against one of $12,030,876 in 1923.

Extend Stock Deposit Limit.

Hodenpyl, Hardy & Co. announced yesterday that the time for deposit of stocks under the Northern Ohio Electric Corporation reorganization plan had been extended to Jan. 26, the same date on which the subscription offers expire.

Coates Heads Central Electric.

Frank R. Coates, President of the Toledo Edison Company and a director of the Cities Service Company, has been elected President of the Central Electric Railway Association.

MARKET AVERAGES.

STOCKS.

YESTERDAY'S RANGE.

	High.	Low.	Last.	Net Ch'ge
25 railroads	80.36	79.99	79.99	—.90
25 industrials	136.17	133.16	133.68	—1.10
50 stocks	108.21	106.02	106.31	—1.00

DAILY RANGE OF 50 STOCKS.

	High.	Low.	Last.	Net Ch'ge
Jan. 14	106.80	106.80	107.31	— .76
Jan. 13	108.07	107.75	108.09	— .18
Jan. 12	108.27	107.39	108.27	+ .32
Jan. 10	108.80	107.83	108.15	+ .35
Jan. 9	109.06	107.75	107.80	+ .21
Jan. 8	108.17	106.80	107.59	+ .24

MONTHLY RANGE OF 50 STOCKS.

	High.		Low.		Last.
Jan.	109.06	Jan. 9	105.75	Jan. 5	106.31
*1925	109.06	Jan. 9	105.75	Jan. 5	106.31
1924	98.39	Jan. 28	93.28	Jan. 2	97.59
1923	97.53	Jan. 5	94.17	Jan. 3	96.30
1922	100.57	Jan. 20	96.21	Jan. 10	98.46
1921	72.93	Jan. 11	67.09	Jan. 5	70.90
1920	92.15	Jan. 5	85.23	Jan. 19	87.57
1919	74.80	Jan. 3	69.73	Jan. 31	71.15

YEARLY RANGE OF STOCKS.

	High.		Low.		Last.
*1925	109.06	Jan. 9	105.75	Jan. 5	106.31
†1924	98.16	Jan. 10	93.31	Jan. 3	95.01

Full Years.

1924	107.22	Dec. 31	92.26	Apr. 22	106.72
1923	97.53	Mar. 6	77.15	Oct. 29	94.18
1922	97.06	Oct. 18	88.21	Jan. 10	96.53
1921	73.13	May 6	58.35	June 21	69.50
1920	94.07	Apr. 6	62.70	Oct. 23	87.14
1919	90.50	Nov. 5	69.73	Jan. 31	89.09

DOMESTIC BONDS.

YESTERDAY'S CLOSE.

		Net Change. Day.	Month.	Year.
40 issues	82.66	—.06	+.73	+4.43

DAILY RANGE OF 40 DOMESTIC BONDS.

Jan. 14	82.72	—.10	Jan. 6	82.10	+.11
Jan. 13	82.82	+.07	Jan. 5	81.99	—.11
Jan. 12	82.75	+.18	Jan. 3	82.10	+.03
Jan. 10	82.57	+.17	Jan. 2	82.07	+.17
Jan. 9	82.40	+.14	Jan. 1	Holiday.	
Jan. 8	82.26	+.06	Dec. 31	81.90	+.09
Jan. 7	82.20	+.10	Dec. 30	81.81	+.00

YEARLY RANGE OF 40 BONDS.

	High.		Low.		Last.
*1925	82.82	Jan. 13	81.90	Jan. 5	82.66
†1924	78.33	Jan. 12	76.95	Jan. 2	78.23

Full Years.

1924	82.46	Dec. 4	76.95	Jan. 2	81.90
1923	79.43	Jan. 2	76.56	Oct. 2	74.71
1922	82.54	Aug. 22	75.01	Jan. 3	79.13
1921	76.31	Nov. 29	67.56	June 20	73.27
1920	78.14	Oct. 21	65.57	May 21	68.66
1919	70.60	June 2	71.05	Dec. 18	72.00

FOREIGN BONDS.

YESTERDAY'S CLOSE.

		Net Change. Day.	Month.	Year.
10 Govt. issues	101.67	—.16	+.26	+3.56

DAILY RANGE OF FOREIGN BONDS.

Jan. 14	101.63	—.01	Jan. 3	101.31	+.27
Jan. 13	101.84	+.04	Jan. 2	101.04	—.06
Jan. 12	101.80	+.09	Jan. 1	Holiday.	
Jan. 10	101.71	+.07	Dec. 30	101.03	—.28
Jan. 9	101.64	+.14	Dec. 29	101.26	—.07
Jan. 8	101.68	+.11	Dec. 27	101.33	—.01
Jan. 7	101.54	+.08	Dec. 26	101.34	+.09
Jan. 6	101.62	+.11	Dec. 25	Holiday.	
Jan. 5	101.51	+.20	Dec. 24	101.25	—.00

YEARLY RANGE 10 FOREIGN BONDS.

	High.		Low.		Last.
*1925	101.84	Jan. 13	101.04	Jan. 2	101.67
†1924	96.39	Jan. 9	97.71	Jan. 5	98.11

Full Years.

1924	102.65	Nov. 26	97.71	Jan. 5	101.10
1923	101.14	June 7	96.92	Jan. 30	97.83
1922	103.70	Apr. 17	97.40	Nov. 14	99.91

*To date.
†To corresponding date last year.

REPORTS A RECORD YEAR.

Title and Mortgage Company Loans Increased $31,000,000 in 1924.

The past year has been the most successful in the history of the New York Title and Mortgage Company, according to a statement made by President Harry A. Kehler to stockholders. During the year the institution lent on bond and mortgages $108,000,000, an increase of $31,000,000 compared with 1923. The amount of mortgages and mortgage certificates sold was $103,000,000, an increase of $20,000,00.

He declared that th epurchase last September of the 19-story Washington Life Building, 141 Broadway, and the adjoining 1-story building at 139 Broadway, gave the company a command of the entire block from Broadway to Temple Street and from Liberty to Cedar, "assuring space adjoining our head office to provide for continued growth."

Harry E. Kuhlman was made a Vice President of the company yesterday. Mr. Kuhlman was Assistant Secretary of the company and has been identified with the institution since 1910.

Gas Rate Reduced in Rutland, Vt.

The Rutland Railway, Light and Power Company, a subsidiary of the General Gas and Electric Corporation, has voluntarily reduced the price of illuminating gas to its consumers in Rutland, Vt. and adjacent territory 10 cents per 1,000 cubic feet, it was announced yesterday. This is the second reduction in a year, a similar cut having been made on March 1, 1924.

Dairy Products Gets More Plants.

Through its subsidiary, the Rieck-McJunkin Dairy Company of Pittsburg, the National Dairy Products Company has acquired the plants of Moore Brothers, at Oil City and Meadville, Pa. The management of Moore Brothers, it was said, will remain unchanged.

All this stock having been sold, this advertisement appears as a matter of record only.

20,000 Shares

Keiner Williams Stamping Company

No Par Value Capital Stock

This stock has been secured from individuals, and involves no new financing by the company.

NO FUNDED DEBT NO BANK LOANS NO PREFERRED STOCK

Authorized and Outstanding 50,000 Shares No Par Value Capital Stock

NEW YORK TRUST CO., *Transfer Agent* BANKERS TRUST CO., *Registrar*

Business The Keiner Williams Stamping Company is one of the largest manufacturers in this country of milk cans, ice cream cans, moulds, and shipping drums, and is the world's largest manufacturer of soda water tanks. The company commenced business in 1907. During the first three years $48,000 was invested. Since then expansion has been financed altogether from earnings, and the net worth now exceeds $1,000,000. The plant, of modern construction, is located at Richmond Hill, New York. Land, buildings and machinery are conservatively appraised at $547,716. Sales have increased consistently since 1910, and current sales have been increased 40% over the 1917 war-time gross business. Operations have shown a substantial profit in each year since 1908.

Earnings and Dividends Average net earnings for last six years have been $3.70 per share. The company has paid $473,595 in dividends since 1911 and in addition has declared stock dividends, so that a share with former par value of $100 in 1917 has increased to $1,042 in value to date. A quarterly dividend of 40c per share, payable to stockholders of record as of January 20, 1925, has been declared.

Financial Condition The Balance Sheet as of July 31, 1924, shows net tangible assets of $1,020,055.45. Current assets are $532,285.70 and current liabilities are $8,402.53—a ratio of over 63 to 1.

Legal matters have been approved by Walter Jeffreys Carlin—audit by Lawrence Scudder & Co.—appraisal by Standard Appraisal Company, all of New York City.

Listed on New York Curb

Annual Dividend Basis $1.60 per share

Price $20 per share, yielding 8%

Sutro & Kimbley
66 Broadway
New York City

Strabo V. Claggett & Co.
35 Congress Street
Boston

The above information and statistics are not guaranteed, but have been obtained from sources we believe to be reliable.

January Investors Should Consider This

HAVE you stopped to consider what a safety record of 43 years without loss to any investor might mean to you? When you realize how often we publish this record you can scarcely help but know that it is our greatest business asset as well as the greatest of safeguards to investors.

This record is a real and genuine one—comprehending 43 years in time, hundreds of millions of dollars in volume, and practically the entire nation in scope. It is a record of a business continuously devoted to the sale of first mortgage real estate securities and not to any other line of endeavor. The language of our slogan—43 years without loss to any investor—can be, and is, widely imitated, but the record itself is beyond imitation.

For your January funds we offer a well-diversified list of sound first mortgage bonds. A few selections from this list are as follows:

Key	Location	Issue		Maturities	Interest Dates	Yield %
		CURRENT ISSUES				
	New York	One Park Avenue Bldg.	1st 6s	11-6-37	M&N 6	6.00
xz	New York	Murray Hill Building	1st 6s	10-1-39	A&O 1	6.00
n	New York	Corona Apt. Bldg.	1st 6s	9-15-36	M&S 15	6.00
n	New York	Wellston Apts.	1st 6s	9-25-36	M&S 25	6.00
n	Flushing, N. Y.	Gibson Apt. Bldg.	1st 6s	9-23-34	M&S 23	6.00
x	Huntington, W. Va.	Coal Exchange Bldg.	1st 6s	10-20-36	A&O 20	6.00
xz	New York	103 E. 57th St. Bldg.	1st 6s	11-10-41	M&N 10	6.00
	Philadelphia	19th & Walnut Sts. Apt. Bldg.	1st 6s	7-7-39	J&J 7	6.00
n	New York	Chanin Theatre Bldg.	1st 6s	1-15-31 to 37	J&J 15	6.10 to 6.15
		SEASONED ISSUES				
c	New York	156 E. 52nd St. Apt. Bldg.	1st 6s	1-15-35	J&J 15	6.00
c	New York	Hayes Court Apts.	1st 6s	11-15-34	M&N 15	6.00
c	New York	71 W. 12th St. Apt. Bldg.	1st 6½s	2-1-32	F&A 1	6.10
c	New York	Lewis Morris Apt. Bldg.	1st 6½s	4-15-37	A&O 15	6.10
		SHORT TERM BONDS				
c	New York	345 W. 86th St. Apt. Bldg.	1st 6s	2-1-26	F&A 1	4.375
s	Philadelphia	Lenox Apt. Bldg.	1st 5½s	4-1-26	A&O 1	4.50
sr	Rochester	East Ave. Apt. Bldg.	1st 6s	7-1-26	J&J 1	5.00
c	Brooklyn, N. Y.	Hotel St. George—1st graduated		2-1-27	F&A 1	5.70
sr	Washington	Lee Apt. Hotel Bldg.	1st 6s	6-1-29	J&D 1	5.80
c	New York	616 Madison Ave. Apt. Bldg.	1st 6½s	10-1-28	A&O 1	5.85

KEY

s Seasoned Issue
Z Conn. 4 mills tax refund
X Penn. 4 mills tax refund
C Completed Building
T 4% Federal Income Tax Paid
H Penn., Conn., Md., Mass. State tax refund

We invite inquiries for January investment by letter, by telephone or by wire at our expense. We particularly invite you to call at our offices and discuss your January investment problems with one of our officers. Or, if you desire, write us, naming any issues that especially interest you, and ask for

BOOKLET A-367

(Open till 9 o'clock Monday evenings during January)

S. W. STRAUS & CO.

ESTABLISHED 1882 INVESTMENT BONDS INCORPORATED

STRAUS BUILDING—565 *Fifth Avenue—at 46th Street*
Telephone—Vanderbilt 8500

43 YEARS WITHOUT LOSS TO ANY INVESTOR

© 1925—S. W. S. & Co., Inc.

Exempt from all Federal and New York State Income Taxes

$500,000

Erie County, New York

(BUFFALO, COUNTY SEAT)

4% Bonds

Dated Sept. 1, 1924 Due Sept. 1, 1945 to 1953, incl.

Coupon Bonds of $1,000 denomination, with privilege of registration. Principal and semi-annual interest payable in New York Exchange.

Legal Investment for Savings Banks and Trust Funds in New York State

Erie County, of which Buffalo is the County Seat, is the most populous county in the State outside of Greater New York. The County's total debt is less than ½ of 1% of its assessed valuation for taxation purposes.

Price, all maturities, 100½ and interest

Kissel, Kinnicutt & Co.

14 Wall Street, New York
The Rookery, Chicago

SEND FOR OUR DAILY MARKET LETTER

HORNBLOWER & WEEKS
Boston, Providence, Portland
42 Broadway
Tel. Broad 1330
Chicago, Detroit, Cleveland

Cullen & Drew
Investment Bonds
40 Exchange Place, New York
Telephone Hanover 0800-1-2-3-4

We specialize in all Scrip and Fractional Amounts of odd Shares
Josephthal & Co
Members N. Y. Stock Exchange
120 Broadway New York

2 TRUST COMPANIES TO DOUBLE CAPITAL

Directors of the Farmers' Loan and the Fulton Announce Proposed Changes.

STOCKHOLDERS TO BENEFIT

$6,500,000 Worth of New Shares Planned—One Institution May Increase Dividend Rate.

Increases in the capital stock of the Farmers' Loan and Trust Company and the Fulton Trust Company were recommended yesterday by directors of both institutions. The proposals will be placed before the stockholders for action at an early date.

Directors of the Farmers' Loan and Trust Company recommended an increase from $5,000,000 to $10,000,000. The $5,000,000 new stock would be offered to stockholders, share for share, at par. The market quotation is now around $600 per share. The present dividend rate is $24 a year, and on the doubled amount of stock it was reported that the dividend rate would be $16 a share, or the equivalent of $32 a share. No announcement on this point was made by the bank, however. The present $24 rate was established in February, 1923, and was an advance of $4 over the previous rate.

Since June, 1921, when James H. Perkins became President, the surplus and undivided profits have increased from $11,617,150 to $17,455,617 at the end of last year; total resources from $142,405,417 to $211,723,503, and deposits from $120,899,336 to $176,008,951.

Directors of the Fulton Trust Company recommended an increase of 100 per cent. in the capital stock, from $500,000 to $1,000,000. Stockholders will have the right to subscribe at $150 a share. Stock of the company now is selling in the open market at around $410 a share. Stockholders would be privileged to subscribe the share for share on the basis of present holdings. According to the directors, the increase in capital was considered necessary to meet increasing business demands. Deposits have increased 23 per cent. since Jan. 1, 1924, it was reported. The present dividend rate of 10 per cent. per annum will be continued on the new stock, according to the present plans. The increase of stock has been underwritten by Dominick & Dominick and J. W. Davis & Co.

SEES GOOD YEAR IN MINING.

Trade Editor Cites Increasing Industrial Demand for Metals.

The increasing demand for metals, which are raw material for industrial installations in Europe and America, should make this year in the mining industry the best since the inflated war period, Josiah Edward Spurr, editor of The Mining Journal-Press, will say in tomorrow's issue. Mr. Spurr's article shows that 1924 was a poor year for mining generally and brought no improvement for gold mining.

"The prosperity of the gold industry is essentially controlled by the commodity index, which has been rising of late," says Mr. Spurr, "with small indications of falling much in 1925. In spite of these adverse conditions, the 1924 gold outputs of Canada and South Africa were the largest on record." He foresees no improvement for gold and silver mining in 1925 unless there be increasing sale of silver for industry and for coinage in Europe.

The non-metallic industries, such as gypsum, used largely for building in the United States, prospered in 1924 and are expected, he says, to prosper in 1925. Copper and iron are among the metals for which a greater industrial demand is foreseen this year.

WESTERN UNION EARNINGS.

Net Income in 1924 Is $12.41 Per Share; $11.63 in 1923.

In a preliminary statement covering operations for 1924 the Western Union Telegraph Company showed estimated net income of $12,586,000 after depreciation, taxes, interest and appropriation for cable development. This equals earnings of $12.41 per share on the $99,-812,100 capital, compared with $11,608,-000 or $11.63 a share on the stock in 1923, which was $99,786,727.

The betterment is caused by an appropriation for cable development in 1924 of $1,000,000, or only half the appropriation of 1923. With December figures estimated, the company's gross revenue for 1924 was $114,511,016, against $113,-626,400 in 1923. In 1922 the gross revenue was $107,116,305 and the net income $11,158,190.

INCOME OF TWO RAILROADS.

Atlantic Coast Line and Louisville & Nashville Prospects Good.

Net income of the Atlantic Coast Line Railroad in 1924 approximated that of 1923, and that of the Louisville & Nashville was slightly higher than the previous year. President J. R. Kenly of the Atlantic Coast Line said that conditions along the line were excellent and that travel had been heavy in both directions this Winter. He said that the outlook appeared to be somewhat better than in 1924.

President W. L. Mapother of the Louisville & Nashville Railroad said that the outlook for business in 1925 was excellent.

Coffee and Sugar Exchange Elects.

At the annual election of the New York Coffee and Sugar Exchange yesterday, C. H. Stoffregen of Steinwalder-Stoffregen & Co. was elected President, to succeed E. F. Diercks. J. S. Bache of J. S. Bache & Co. was elected Vice President, to succeed Mr. Stoffregen and C. H. Middendorf was re-elected Treasurer. V. R. Hess, T. S. B. Neilsen, W. D. Stuart and L. V. Sterling were elected to the Board of Managers, and H. L. Lueder and B. B. Peabody were re-elected to the board, all to serve for two years.

Imperial Oil Stock Changed.

Stockholders of the Imperial Oil Company, Ltd., a subsidiary of the Standard Oil Company of New Jersey, approved yesterday the proposed change in the company's capital, calling for the issuance of four shares of no par value stock for each share of $25 par value stock now held. As a result, the company will have 8,000,000 shares of no par value stock outstanding.

Liggett & Myers to Increase Stock.

The Liggett & Myers Tobacco Company, the financial district heard yesterday, contemplate the sale of $10,-000,000 additional Class B common stock, at $25 a share, the par value. Class A and Class B common stockholders will have the right as of Feb. 16 to subscribe to one share of the new stock for each four shares now held.

Report on General Motors.

Deliveries of General Motors to purchasers in December totaled 34,276 cars and trucks, compared with 35,749 in December, 1923, and 35,085 in November, 1924, according to a statement issued yesterday. In 1924, 886,676 cars and trucks were delivered to purchasers, compared with 751,861 in 1923.

HOUSE IN QUANDARY OVER MUSCLE SHOALS

Leaders Are Undecided on Bill Passed by Senate—Delay of a Few Days Likely.

Special to The New York Times.

WASHINGTON, Jan. 15.—"What shall we do about Muscle Shoals?" the Republican leaders of the House asked each other today.

The bill passed by the Senate came over to the House, but no plans regarding its disposal have yet been made, and the probabilities are that it will lie on the Speaker's desk for two or three days until it can be determined whether it shall be sent to a conference between the houses or to a committee.

Disposal of the bill by a conference would be the easier way of composing the differences between the Underwood bill and the one the House passed last year giving the property over to Henry Ford, who has since that time withdrawn his offer. If the bill is sent to a committee, it is feared the procedure will be long drawn out and will end in a measure that may not meet the wishes of the Senate.

The chief trouble with sending the bill to conference, however, is that to do this either the unanimous consent of the House must be obtained or the houses must pass a special rule prescribing a limitation of debate. Each of these methods will be difficult to put into effect, but, all in all, Congressional leaders have strong leanings toward the conference plan.

Two or three members of the Military Affairs Committee, which reported out the Ford bill, desire that the bill shall be sent to that body, but Chairman McKenzie of the committee is against such a course.

FREIGHT TRAFFIC SHOWS A DECREASE

November's Business Three-tenths Per Cent. Less Than Movement a Year Earlier.

Class 1 railroads handled 36,049,007,000 net ton miles of freight during November, a decrease of 109,126,000, or three-tenths of 1 per cent, compared with November, 1923, the Bureau of Railway Economics announced yesterday. Railroads in the Southern district reported an increase of 3.2 per cent., while business in the Western territory declined one-fifth of 1 per cent. and in the Eastern district 1.3 per cent.

The daily average movement per freight car in November was 28.5 miles, four-fifths of a mile less than the daily average for November, 1923, and 3.2 miles less than the average for last October. The average load per car in November was 27.9 tons, one-fifth of a ton more than the average a year earlier, but one-tenth of a ton less than that of last October.

During the first eleven months of 1924 the freight movement in net ton miles was 7 per cent. less than that in the same period of 1923. The figures in 1924 were 384,442,000,000, a decrease of 29,-737,920,000.

The heaviest loss during the eleven months was reported in the Eastern district, being 10.8 per cent. In the Southern district there was a decrease of 5.3 per cent. and in the Western district one of 2.1 per cent.

DIVIDENDS ANNOUNCED.

Fisk Rubber Company Orders First One Since May 1, 1921.

Directors of the Fisk Rubber Company yesterday resumed dividend payments on the company's first preferred stock by declaring a dividend of $1 a share, payable Feb. 2 to stockholders of record Jan. 26. This is the first dividend to be paid by the company since May 1, 1921. According to the company's statement business for the first quarter of 1925 is running 40 per cent. ahead of the same period in 1924.

An extra dividend of $2 a share in addition to the regular quarterly dividend of $2 a share was declared yesterday on the capital stock of the Pacific Bank. Both dividends are payable Feb. 2 to stockholders of record Jan. 24.

An initial dividend of $2 a share was declared on the common stock of the Electric Bond and Share Company yesterday, the first since General Electric relinquished control of the organization. A dividend of $1.50 a share was also declared on the preferred stock. The new company, which was organized when the property was segregated from the General Electric Company, is known as the Electric Bond and Share Securities Corporation, and the dividend declared by the present company will be turned over to the new company. The dividend is equal to 2¼ cents a share for the quarter on the 1,802,870 shares of common stock issued by the new securities company.

The regular quarterly dividend of $1.75 a share was declared on the preferred stock of the Central Power and Light Company, payable Feb. 2 to stockholders of record Jan. 15. Directors of the Washburn-Crosby Company declared the regular quarterly dividend of 1¾ per cent. on the preferred stock, payable Feb. 21 to stockholders of record Jan. 24.

PUTNAM BANK DIVIDEND.

First Distribution Covers $600,000 of Depositors' $1,500,000 Claim.

PUTNAM, Conn., Jan. 15.—Dividend checks for the first dividend of 40 per cent. to be paid to the depositors of the defunct First National Bank of Putnam, are now in the hands of the bank's receiver, George M. Coffin, here, having been returned from Washington, where they were countersigned by the Controller of the Currency.

The distribution, which will be made soon, is expected to total in the neighborhood of $600,000, largely in this vicinity. The total claims of depositors were about $1,500,000.

The money to be paid out has been tied up since the closing of the bank last August following the discovery of the defalcations of its cashier, G. Harold Gilpatric, also State Treasurer, who is now serving a term in Atlanta Penitentiary.

Listed on the Curb.

The Board of Governors of the New York Curb yesterday listed the following securities: Paige Detroit Motor Car Company, 800,000 shares of common stock of a par value of $10; American Maracaibo Company, 500,000 shares of capital stock, no par value; the Dux Company, Inc., 200,000 shares of Class A stock of no par value; Pre-Phy-lactic Brush Company, 10,000 shares of common stock of no par value; G. Boissonnault Company, 250,000 shares of capital stock of no par value; Paige Detroit Motor Car Company, $2,500,000 6½ per cent. gold debentures, due serially from 1926 to 1927.

Reelect Tea Association Directors.

At the annual meeting of the United States Tea Association, held yesterday at 106 Water Street, and presided over by James M. Montgomery, President, the following directors were re-elected: Robert L. Hecht, Henry F. Thomson, Samuel L. Davis and George B. Hall. Only routine matters were discussed at the meeting.

Manila Electric Shows Gain.

The Manila Electric Corporation reports 1924 gross revenue of $3,764,897, against $3,871,861 in 1923, and net income available for depreciation and dividends of $1,470,397, against $1,300,-729. December net was $114,456, against $127,340 in 1923.

SEES WALL STREET AS LIBERAL FORCE

Seymour L. Cromwell Says It Is Achieving War Ideals That Others Talked About.

HELPING TO END WARS

Denies Farmers Were Deflated to Aid Financiers and Declares Reverse Is True.

Seymour L. Cromwell, former President of the New York Stock Exchange, told 600 members of the Rotary Club at a luncheon yesterday at the Hotel McAlpin that Wall Street was now making "vital efforts to realize in fact many of the aims so much talked about during the war, and the economic and social ideals urged by the liberals." Business men, he said, were accomplishing in a quiet, undramatic way "by dependence upon normal economic forces" what "brilliantly improvised legislation, eloquent oratory or organized movements" had failed to perform. He also said that far from deflating the farmers to aid Wall Street, American financiers "had been deflated to help the farmers."

Among the ideals which Wall Street was attaining, Mr. Seymour pointed to the credits given agriculture to sustain the farmers through the greatest agricultural depression of modern times, loans to foreign countries which have maintained purchasing power and promoted international peace, financing of American industry so that wages have been maintained at a high rate, and the democratization of industry through a new policy of encouraging the participation of small investors and of labor in industry. Mr. Cromwell said further:

"If, as we believe, the great war was fought to end war, then Wall Street is a powerful and practical factor in the attainment of universal peace. War is essentially created by parochialism and lack of international understanding. Trade and finance operate powerfully against these dangerous national qualities. It is in parliaments and parade grounds, not in stock markets and business offices, that warfare is bred. Among the agencies which constantly make for peace, not the least considerable is the international relationship created by modern finance. The recent export of American funds to all quarters of the world constitutes a fundamental step toward the elimination of warfare. By widening the mental horizons of men, by teaching the solid and permanent advantages of international cooperation over policies of imperialism, and by linking the economic fortunes of nations through the financial interdependence thus produced, Wall Street, which did so much to win the war, is now engaged in a less spectacular but no less efficient way in the ending of warfare."

Concerning the farm situation of the past few years, the former President of the Stock Exchange said that "agrarian sentiment has often been exaggerated in the East, and the motives of the farmer misrepresented. The farmer of this country is as a rule a property owner, conservative in his attitude toward economic questions, and a deep believer in the necessity of individual initiative. The high water mark of agrarian discontent was seen during 1921. Study of the deposits over the period indicated that $500,000,000 withdrawn from the call loan market between November, 1919, and November, 1920, was loaned largely to farmers. In consequence, instead of the farmers being deflated to help Wall Street, what really had happened was that Wall Street had been deflated to help the farmers."

The year 1924 will probably long rank as one of the most favorable years which the American farmer has ever experienced, he said, and the heavy burden of debt which during the preceding depression had fallen on him has been in large measure relieved and lightened.

Tom Barber, director of the International Association of the Rotary Clubs of Great Britain, conveyed to the New York Club the greetings of the British Rotarians, and stated that the common ideals and common language of Great Britain and the United States favored an increasing cooperation between the two countries for the peace of the world.

BIG GAIN IN LIFE POLICIES.

Outstanding Insurance of $64,000,000,000 in America Is Reported.

The American people bought four times as much life insurance last year as they did ten years ago, even though the population of the country increased only one-sixth during that period, according to a statement submitted to the Department of Commerce yesterday by the Association of Life Insurance Presidents.

Total life insurance outstanding in legal reserve companies is now $64,000,-000,000. This amount was reached through an increase of more than 8 per cent. in new business last year over the previous year. More new life insurance policies were taken out last year than at any other time in the history of the country.

The total new insurance produced by all of the legal reserve companies during 1924 was $13,514,000,000, an increase of $1,024,000 over the new business production of 1923.

MANHATTAN SHIRT REPORT.

Operating Profit $464,190 Per Year, Against $2,070,426 in 1923.

The Manhattan Shirt Company reports operating profits of $464,190 for the year ended Nov. 30, 1924, compared with operating profit of $2,070,426 for the previous fiscal year. After reserves for Federal taxes and deducting fixed charges, the company reports net profit of $348,902, against net profit of $1,-750,452 reported the year before.

After allowing for preferred dividends the company reported a balance equal to 85 cents a share on the 37,000,175 common stock of $25 a share par value outstanding, against $3.79 a share in the previous year. After payment of dividends on both the common and preferred stock, the company reported a deficit of $605,432, against a surplus after dividends of $797,192 the year before.

Increase in Capital Sought.

F. M. Small, President of the Martin-Parry Corporation, has asked stockholders to vote on Jan. 26 on a proposed increase of the authorized capital stock from 100,000 shares to 200,000. It is expected that part of the increased stock will be offered to stockholders. "The company is constantly taking on new business," says Mr. Small, "and it seems wise to your directors to make provision at this time so that some of the former improvements in its development may be capitalized and that the stockholders may have an opportunity of adding to the capital of the company for its further development."

Southern Pine in Larger Demand.

NEW ORLEANS, Jan. 15.—Southern Pine Association Barometer for last week shows that orders received increased 26.4 per cent. over the previous week; shipments, 19.5, and production 22.2. Reports from 133 mills show 63,-813,840 feet ordered, 56,807,641 feet shipped and 73,067,016 feet produced. Orders on hand end of last week were 238,519,078 feet.

Bank to Have Centennial.

ALBANY, Jan. 15.—The one hundredth anniversary of the National Commercial Bank and Trust Company will be commemorated by an increase in the capital stock of the institution from $1,500,-000 to $1,500,000. It was announced today. Stockholders will vote on the increase Saturday.

FOREIGN EXCHANGE.

Lire Give Way to New Low for Year—Sterling and French Francs Up.

Political uncertainties in Italy, which found a vocal demonstration from the Communist group in the Italian Chamber on Wednesday, were reflected yesterday in a decline in Italian lire to the low record for this year. The extreme low point was 4.08 cents, after which the quotation rallied to the closing price of 4.09¼ cents, a net loss of ⅞ points.

Sterling was again in the spotlight by reason of a robust advance early in the day. A fraction of this was lost in afternoon dealings, but the London bill was quoted at $4.78 at the close of trading, a net gain of ⅛ cent. It is now about one cent from its high point touched last week. French francs rallied further to 3.58¾, a net gain of 4¼ points. Other quotations were steady.

THURSDAY, JAN. 15, 1925.

Range of Rates, Sight Exchange.

	High.	Low.	Wednesday's Final.	Final.
LONDON	$4.76¼	$4.77⅛	$4.78	$4.77⅞
PARIS	5.38¼	5.36	5.38½	5.34¼
ROME	4.09¼	4.02	4.09¼	4.13⅜
AMSTERDAM	40.35	40.31	40.33	40.32
BERLIN	23.81	23.80	23.80	23.80
MADRID	14.14	14.13	14.14	14.12
STOCKHOLM	26.94	26.93	26.93	26.93

Closing Rates.

In the subjoined table the quotation on sterling represents dollars and decimals of a dollar; all others represent cents and decimals of a cent. Quotations preceded by the decimal mark indicate a price measured in fractions of a cent.

	Thurs. day.	Wednes. day.	Week ago.	Year ago.
STERLING—Par $4.86⅔ per pound.				
Demand	4.77⅞	4.77⅞	4.77⅜	4.84⅝
Cables	4.78⅛	4.77¾	4.78⅛	4.84⅝
Com., 60 days	4.74⅜	4.93⅞	4.74	4.81⅜
Com., 90 days	4.73⅝	4.73⅛	4.73½	4.80½
FRANCE—Par 19.3 cents per franc.				
Demand	5.38¼	5.37¼	5.37	4.63⅛
Cables	5.39	5.38⅛	5.37⅞	4.64
ITALY—Par 19.3 cents per lira.				
Demand	4.09¼	4.12⅜	4.22	4.27
Cables	4.09⅝	4.13	4.23¼	4.27¼
BELGIUM—Par 19.3 cents per franc.				
Demand	5.02	4.99¼	4.98	4.21
Cables	5.02⅛	5.00	4.98¼	4.21¼
GERMANY—Par 23.8 cents per mark.				
Demand	23.80	23.80	23.80	....
Cables	23.81	23.81	23.80	....
AUSTRIA—Par 20.3 cents per crown.				
Demand	.0014⅛	.0014⅛	.0014⅛	.0014
Cables	.0014⅝	.0014⅛	.0014⅛	.0014
CZECHOSLOVAKIA—Par 20.3 cents per crown.				
Demand	3.00⅝	3.00⅛	3.01⅛	2.91⅛
Cables	3.00⅝	3.00⅛	3.01⅛	2.91⅛
DENMARK—Par 26.8 cents per krone.				
Demand	17.75	17.75	17.74	17.34
Cables	17.84	17.81	17.81	17.37
FINLAND—Par 19.3 cents per finmark.				
Demand	2.52¼	2.52	2.52	2.51
Cables	2.52¼	2.52	2.52	2.51
GREECE—Par 19.3 cents per drachma.				
Demand	1.78⅝	1.78	1.80⅝	2.10
Cables	1.78	1.78¼	1.80⅝	2.11
HOLLAND—Par 40.2 cents per florin.				
Demand	40.32	40.32	40.36	37.12
Cables	40.36	40.36	40.40	37.16
HUNGARY—Par 20.3 cents per crown.				
Demand	.0014	.0013⅝	.0014	.0036
Cables	.0013⅝	.0014	.0013⅝	.0036
NORWAY—Par 26.8 cents per krone.				
Demand	15.26	15.26	15.28	14.11
Cables	15.30	15.28	15.30	14.14
POLAND—Par 19.3 cents per zloty.				
Demand	19.25	19.25	19.25	.000013
Cables	19.25	19.25	19.25	.000013
PORTUGAL—Par $1.0803 per escudo.				
Demand	4.85	4.85	4.91	3.98
Cables	4.90	4.90	4.96	3.10
RUMANIA—Par 19.3 cents per leu.				
Demand	.51¾	.51¾	.51½	.3004
Cables	.53⅛	.51¾	.51½	.3004
SPAIN—Par 19.3 cents per pesets.				
Demand	14.14	14.12	14.20	13.77
Cables	14.16	14.14	14.22	12.79
SWEDEN—Par 26.8 cents per krona.				
1910 and November, 1920	26.81	26.93	26.93	26.15
Cables	26.95	26.93	26.93	26.19
SWITZERLAND—Par 19.3 cents per franc.				
Demand	19.26¾	19.26	19.45	17.39
Cables	19.30¾	19.27	19.46	17.31
YUGOSLAVIA—Par 19.3 cents per dinar.				
Demand	1.65¾	1.65	1.70	1.16
Cables	1.63¾	1.65	1.70	1.16

Far East.

CHINA—Cents per silver dollar for Hongkong; per tael for Shanghai and Peking.				
Hongkong—				
Demand	56.00	56.00	55.62	50.25
Cables	56.125	56.125	55.75	50.375
Peking—				
Demand	79.125	79.00	78.375	74.50
Shanghai—				
Demand	75.75	75.625	75.13	69.88
Cables	76.00	75.875	75.25	70.00
INDIA—Calcutta: Cents per rupee, nominally stabilized at one-tenth of a pound sterling.				
Demand	35.365	35.625	35.75	30.43
Cables	35.50	35.75	35.875	30.56
PHILIPPINE ISLANDS—Manila: Par 50 cents per silver peso.				
Demand	49.70	49.75	49.80	50.00
Cables	50.00	50.00	49.75	50.125
JAVA—Par 40.2 cents per florin.				
Demand	41.50	41.00	41.25	36.50
JAPAN—Par 49.8 cents per yen.				
Demand	43.375	43.375	43.81	44.88
Cables	43.50	43.50	43.43	45.00

South America.

ARGENTINA—Par 42.44 cents per Argentine paper dollar.				
Demand	40.00	39.125	39.875	33.50
Cables	40.125	39.875	40.00	33.625
BRAZIL—Par 32.45 cents per paper milreis.				
Demand	11.75	11.75	11.75	10.50
Cables	11.812	11.813	11.75	10.625
CHILE—Par 36.5 cents per paper peso.				
Demand	11.30	11.32	11.53	10.40
Cables	11.35	11.37	11.56	10.43
PERU—Par $4.8665 per pound.				
Checks	4.05	4.06	4.05	4.00
Cables	4.14	4.09	4.06	4.01
URUGUAY—Par $1.0342 per gold peso.				
Demand	100.50	100.50	99.40	80.64
Cables	100.93	100.55	99.75	80.99

Canada.

MONTREAL—Par 100 cents per Canadian dollar.				
Demand	99.50	99.50	99.65	97.77

Russian Currency.

Prices for pre-revolution Russian ruble notes were as follows: Par 51.40 cents per ruble.

	Bid.	Asked.
100-ruble notes	.14	.15
500-ruble notes	.07½	.08½

*Effective July 1, by Government decree, sixty replaced marks, relations fixed at 1,800,000 Polish marks for one sloty. Present price is for new currency, while for year ago per paper mark.

Keiner Williams Stock Offered.

Sutro & Kimbley of New York and Strabo S. Claggett & Co. of Boston are offering today 20,000 shares of no par value capital stock of the Keiner Williams Stamping Company at $25 a share. The stock is on a dividend basis of $1.60 annually and yields about 6 per cent. The corporation manufactures milk and ice cream cans, shipping drums and kindred products. The plant of the company is at Richmond Hill, N. Y.

FINANCIAL NOTES.

A. L. Beaty, President of the Texas Company, will be the speaker at the monthly luncheon of the Bond Club of New York to be held at the Bankers' Club today.

H. T. Carey & Co. announce that Rogers C. Dunn, formerly with the United States Department of Commerce, is associated with them.

The National Bank of Commerce in New York has been appointed registrar for 300,000 shares Associated Gas and Electric Company Class A stock.

The Queensboro National Bank of the City of New York, Corona, N. Y., announces the appointment of Charles E. Schwagert of Elmhurst, L. I., as cashier.

The Equitable Trust Company of New York has been appointed transfer agent for the Class A and common stocks of the Cunco Press, Inc.

Dean, Onativia & Co. announce that Richmond Kohn has become associated with them in their main office, New York.

Naumburg & Dixon have prepared for distribution a letter entitled "A Survey of the Bond Market for 1925."

United States Senator Wesley L. Jones, author of the Jones act, will be one of the guests of honor at the next regular meeting of the Foreign Commerce Club of New York at the Hotel Astor Wednesday evening, Jan. 23.

The Equitable Trust Company of New York has been appointed registrar of the subscription warrants for common stock of the Western Power Corporation.

The Guaranty Trust Company of New York has been appointed transfer agent of the common voting trust stock of the Cross Development Corporation.

Phillip Grosback has become associated with the unlisted securities department of L. T. Nelson & Co.

The New York Trust Company has been appointed transfer agent for Keiner Williams Stamping Company capital stock of no par value.

NEW YORK STOCK EXCHANGE

Continued from Page Twenty-two.

1924 High.	1924 Low.	Sales.	Stock and Dividend Rate.	First.	High.	Low.	Last.	Net Ch'ge.	Closing Bid.	Closing Ask.
66	60¾	2,900	United Cigar Stores (8¾)	64¾	65	63¾	65¾	+ ¾	65½	66
120¾	116¾	1,800	United Drug (3)	118	118¾	116¾	116¾	— ¾	116¾	118
231	207	200	United Fruit (10)	212	214	211	214	+ 7	210	213½
26¾	23⅛	200	United Founders Investment	23⅝	23⅝	23¼	23¼	— ⅛	23¼	23½
61	57	300	United Railway Inv. pf.	57½	57½	57	57	— 1	57	58
172	160	8,100	U. S. Cast I. P. & Pipe	166¼	169¾	163	163	— 4	162	165
39¾	37	600	U. S. Distributing	38	38	37	37	— 1	37	38
25⅞	23	400	U. S. Hoffman Mch. ($3)	24¼	24¼	24¼	24¼	— ⅛	24	24¾
58	52¼	6,800	U. S. Industrial Alcohol	55¼	56¾	55¼	56¾	+ 1¾	56¾	57
125¾	120	1,700	U. S. Realty & Imp. (6)	120½	122¾	120	121¾	+ 1½	121	122
44⅞	40⅜	8,100	U. S. Rubber	43¾	44⅞	42¾	42¾	— 2	42¾	43⅜
97¼	94⅜	700	U. S. Rub. 1st pf. (8) x-d	96¾	96	95¾	95¾	— ¾	94⅞	96
39	37	1,400	U. S. Smelt., Ref. & M.	37⅞	38	37⅝	37⅝	— ⅜	37⅝	38¼
46¾	42¾	1,400	U. S. Smelt., Ref. & M. pf. (4)	44¾	45¾	44¾	45¾	+ 1	45¾	46
128¾	118⅜	47,600	U. S. Steel (7)	125¾	127⅝	125	125	— 1	125	125¾
124	122¾	200	U. S. Steel pf. (7)	123¾	124	123¾	124	....	124	124¾
47¾	42	3,600	Universal Pipe & Radiator	41¾	42¾	41¾	41¾	— ⅛	41¾	41¾
23¾	19⅜	1,000	Univ. P. & R. pf. (7)	21	21¾	20¾	21¾	+ ¾	21¾	22
75¾	73⅜	1,000	Utah Copper (4)	74	74⅝	73¾	73¾	— ⅛	73¾	74⅛
68	58	600	Utah Securities	61¾	62	61½	62	+ ¾	62	62½
46¾	42	14,600	Utah Securities v. t. c.	45⅝	46¾	45¾	46¾	+ 1⅝	46	46¼
31½	28¾	2,400	Vanadium Corporation	29⅝	30¼	28¾	29¼	— ⅜	28¾	29⅛
27¾	27¼	100	Va.-Carolina Chemical	28	28	28	28	....	27	28
8¾	7¾	100	V. Vivaudou	7¾	7¾	7¾	7¾	....	7¾	8
68	64¾	300	Virginia Ry. & Power	64¾	65¾	64¾	65¾	+ 1	65	66
23	21½	4,200	Wabash	22	22	21½	21½	— ⅜	21½	21¾
59¾	58¾	6,400	Wabash pf. A	57⅞	59¼	57⅞	58¾	— ⅛	58¾	57¾
19⅞	18	300	Waldorf System (1½)	18	18	18	18	— ⅛	18	18¾
18⅞	17⅛	200	Weber & Heilbroner (1)	17¾	17¾	17¾	17¾	— ⅛	17¾	18
110	110	1,000	West Penn Co. (4)	110	114	110	112¾	+ 2¾	112	113
84	84	400	West Penn Co. pf. (7)	84	84	84	84	....	84	85¼
114¾	113¾	1,100	Western Electric pf. (7)	114¾	114¾	114¾	114¾	+ ¾	114	115
17⅜	14⅞	4,400	Western Maryland	15⅞	16	15¾	15¾	....	15¾	15⅝
30¾	29¾	2,600	Western Md. 2d pf.	30	30¼	29¾	30	+ ⅛	29¾	30
89¾	89¾	8,200	Western Pacific	89¾	89¾	87¾	88	....	87¾	87¾
82	80	300	Western Pacific pf. (6)	82½	82½	81	81	— 1½	80½	81
124¾	119¾	2,100	Western Union Tel. (7)	122¾	123¾	121¾	121¾	— 1¾	121¾	122¾
114	109	300	Westinghouse Air Br. (6)	108¾	109¾	108¾	108¾	....	108¾	109
84	71⅛	4,900	Westinghouse E. & M. (4)	78	79¾	77	77¾	— ¾	77	77¾
16¾	14⅞	2,100	Wheeling & Lake Erie	15¾	15⅞	15	15	— ⅛	15	15¾
31¾	27⅜	100	Wheeling & Lake Erie pf.	29¾	29¾	29¾	29¾	— ⅛	29¾	30
30	27	1,000	White Eagle Oil (2)	28¾	28¾	28¾	28¾	....	28	28½
76	71	2,900	White Motors (4)	73	75¼	73½	73¾	— 1¼	73	73¾
1⅜	⅞	1,200	Wickwire-Spencer Steel	1	1	1	1	....	1	1⅛
10¾	10¼	2,700	Willys-Overland	10¼	10¾	10¾	10¾	— ⅛	10¾	10¾
80	74½	4,300	Willys-Overland pf.	74½	75¾	74½	74¾	— ¼	74¾	74⅝
78¾	68¾	300	Wilson & Co.	74	77	74	77	+ 2¾	77	77½
25⅞	19	100	Wilson & Co. pf.	21½	21½	21½	21½	— ½	21½	23
125¾	120	10,300	Woolworth (F. W.) Co. (8)	122	122¾	120	120	— 3	120	120¾
70¾	68	4,500	Worthington Pump	72	73¾	68¾	69	— 3¾	68	68¾
58	57	400	Worthington P. pf. A (7)	57	57	57	57	....	57	58
73¾	71¾	800	Worthington P. pf. B (6)	73¾	73¾	73	73	— 1¾	73	73¾
22¾	19½	700	Wright Aeronautical (1)	19¾	19¾	19¾	19¾	....	19¼	19¾
42	39¾	600	Yellow Cab Mfg. (2.60)	40¾	40¾	39¾	39¾	— ⅛	39¾	39¾
76	70	200	Youngstown Sh. & T. (4)	74½	74½	71½	71½	— 2½	71	72½

RIGHTS.

24¼	22⅜	1,100	Reading	22⅝	23¼	22⅝	22⅝	— ¼	22⅝	22⅝
1	⅛	4,100	Wickwire-Spencer Steel	⅝	⅞	⅝	⅞	....	⅞	⅝
⅞	⅝	1,300	Wickw.-Spen. Steel pf.	6⅛	7⅛	6⅛	7⅛	+ ⅛	7	8

Dividend rates as given in the above table are the annual cash payments based on the latest quarterly or half-yearly declarations. Unless otherwise noted, extra or special dividends are not included.

*Partly stock. †Partly extra. ‡Payable in preferred stock.

BID AND ASKED QUOTATIONS

FOREIGN ISSUES.

Closing quotations for Government and municipal bonds issued in this country and in American currency values.

| | Bid. | Asked.

RESERVES' ASSETS DECLINE FURTHER

$28,800,000 Lower, With Drops in Acceptances, Discounts and Federal Paper.

NOTE CIRCULATION SMALLER

The New York Bank Reports Gains in Acceptances, and, the Only One, in Discounts.

Special to The New York Times.

WASHINGTON, Jan. 15.—The consolidated statement of condition of the Federal Reserve banks on Jan. 14, made public by the Federal Reserve Board, shows further declines of $17,100,000 in holdings of acceptances purchased in open market, of $9,100,000 in Government securities and of $2,600,000 in discounted bills, resulting in an aggregate decline of $28,800,000 in total earning assets.

Cash reserves increased $16,400,000 and non-reserve cash $5,200,000, while Federal Reserve note circulation declined $37,400,000.

Smaller holdings of discounted bills are reported by all Federal Reserve banks except New York, which shows an increase of $30,400,000 for the week. The Cleveland bank shows a decrease of $16,300,000, San Francisco of $7,900,000, Richmond of $4,200,000 and Atlanta of $3,200,000. Holdings of paper secured by United States Government obligations fell off $5,400,000, to $141,300,000.

All Federal Reserve banks report smaller holdings of acceptances purchased in open market, with the exception of New York, which shows an increase of $5,200,000, and Richmond, which shows a nominal increase. The Boston bank reports the largest decline, $6,800,000; Chicago shows a decline of $3,700,000 and San Francisco of $3,600,000.

The system's holdings of Treasury notes went down $10,400,000 and of Treasury certificates, $1,800,000, while holdings of United States bonds went up $3,000,000.

Reductions in Federal Reserve note circulation are reported by all Federal Reserve banks, the principal declines being as follows: New York $24,400,000, Boston $10,900,000, San Francisco $7,000,000, Cleveland $4,100,000 and Richmond $3,800,000.

A summary of changes in the principal assets and liabilities of the Reserve banks during the week and the year ended Jan. 14, 1925, follows:

	Week.	Year.
Total reserves	+ 16,400,000	—175,700,000
Gold reserves	— 1,700,000	—204,300,000
Total earning assets	— 28,800,000	+187,600,000
Discounted bills, total	— 2,600,000	—272,400,000
Secured by U. S. Govt. obligation	— 5,400,000	—118,500,000
Other bills discounted	+ 2,800,000	—153,900,000
Bills bought in open market	+ 31,200,000	+370,400,000
U. S. Govt. securities, total	— 9,100,000	+ 58,500,000
Bonds	+ 3,000,000	+260,100,000
Treasury notes	— 10,300,000	+ 51,700,000
Certificates of indebtedness	— 1,800,000	—246,300,000
Fed. Reserve notes in circulation	— 37,400,000	+330,700,000
Total deposits	+ 13,500,000	+320,300,000
Members reserve deposits	+ 8,800,000	+ 9,800,000
Government deposits	+ 4,500,000	+ 10,400,000
Other deposits	+ 500,000	

+Increase. —Decrease.

FEDERAL RESERVE STATEMENT.

Comparative statement of conditions at close of business Jan. 14:

District.	Gold Reserve.	Total Bills Discounted.	Total U. S. Govt. Secur.	F. R. Notes in Circul'n.	Due Members' Reserve Acct.	Ratio &c.
Boston	$225,029,000	$18,606,000	$32,346,000	$186,437,000	$138,869,000	73.2
New York	970,018,000	87,707,000	150,144,000	350,073,000	909,271,000	76.9
Philadelphia	228,748,000	23,614,000	36,190,000	125,385,000	127,416,000	81.9
Cleveland	247,652,000	29,422,000	54,000,000	189,398,000	173,740,000	70.6
Richmond	117,945,000	25,740,000	4,156,000	79,924,000	67,430,000	83.3
Atlanta	102,282,000	15,308,000	3,732,000	137,912,000	66,789,000	84.3
Chicago	378,510,000	33,586,000	73,162,000	185,750,000	226,195,000	76.3
St. Louis	86,729,000	7,970,000	13,077,000	55,624,000	81,106,000	74.7
Minneapolis	97,726,000	4,283,000	25,487,000	68,625,000	76,969,000	78.7
Kansas City	105,779,000	4,977,000	31,052,000	69,344,000	86,785,000	69.3
Dallas	62,358,000	2,919,000	21,723,000	51,728,000	62,259,000	62.3
San Francisco	270,280,000	7,614,000	48,926,000	204,278,000	150,883,000	74.0

In the Previous Week.

District.	Gold Reserve.	Total Bills Discounted.	Total U. S. Govt. Secur.	F. R. Notes in Circul'n.	Due Members' Reserve Acct.	Ratio &c.
Boston	$223,329,000	$25,406,000	$37,746,000	$197,298,000	$130,462,000	70.9
New York	968,596,000	58,357,000	155,345,000	374,478,000	878,284,000	78.2
Philadelphia	229,210,000	23,627,000	36,740,000	130,267,000	128,598,000	80.9
Cleveland	230,591,000	40,765,000	54,954,000	193,460,000	176,623,000	64.7
Richmond	115,107,000	29,985,000	4,305,000	83,721,000	66,860,000	80.2
Atlanta	102,993,000	18,474,000	2,196,000	140,314,000	67,688,000	82.4
Chicago	368,217,000	35,795,000	76,885,000	192,188,000	221,704,000	74.3
St. Louis	89,591,000	8,924,000	13,734,000	56,387,000	83,659,000	72.9
Minneapolis	101,380,000	4,784,000	24,218,000	70,622,000	57,812,000	79.4
Kansas City	105,466,000	5,152,000	31,974,000	71,586,000	90,120,000	66.8
Dallas	63,490,000	2,784,000	23,704,000	54,020,000	63,222,000	60.4
San Francisco	278,110,000	15,535,000	50,957,000	211,867,000	170,706,000	71.3

Combined resources and liabilities of the twelve Federal Reserve Banks compare as follows:

RESOURCES—	Jan. 14, 1925.	Jan. 7, 1925.	Jan. 16, 1924.
Gold with Federal Reserve agents	$1,744,250,000	$1,729,287,000	$2,130,879,000
Gold redemption fund with U. S. Treasury	45,703,000	45,854,000	46,800,000
Gold held exclusively against F. R. notes	$1,789,953,000	$1,775,121,000	$2,177,679,000
Gold settlement fund with F. R. Board	603,544,000	637,330,000	573,088,000
Gold and gold certificates held by banks	539,588,000	538,493,000	466,402,000
Total gold reserves	$2,953,085,000	$2,950,944,000	$3,157,119,000
Reserves other than gold	138,664,000	124,397,000	113,285,000
Total reserve	$3,091,689,000	$3,075,341,000	$3,270,404,000
Non-reserve cash	78,642,000	73,479,000	68,926,000
Bills discounted:			
Secured by U. S. Government obligations	141,281,000	146,686,000	259,774,000
Other bills discounted	120,478,000	117,710,000	274,411,000
Total bills discounted	$261,759,000	$264,408,000	$534,185,000
Bills bought in open market	323,901,000	340,978,000	292,744,000
U. S. Government securities:			
Bonds	78,540,000	75,506,000	20,026,000
Treasury notes	332,168,000	342,535,000	72,084,000
Certificates of indebtedness	16,240,000	17,981,000	24,502,000
Total U. S. Government securities	$426,922,000	$436,029,000	$116,612,000
Foreign loans on gold	6,000,000	6,000,000	
All other earning assets	2,559,000	2,559,000	20,000
Total earning assets	$1,061,141,000	$1,109,965,000	$943,561,000
5% redemption fund—F. R. Bank notes			27,000
Uncollected items	698,611,000	702,909,000	670,457,000
Bank premises	57,669,000	57,596,000	54,209,000
All other resources	25,010,000	24,049,000	16,185,000
Total resources	$5,031,772,000	$5,043,338,000	$5,023,750,000
LIABILITIES—			
F. R. notes in actual circulation	$1,737,977,000	$1,805,383,000	$2,084,320,000
F. R. Bank notes in circulation—net			444,000
Deposits:			
Member bank-reserve account	2,256,491,000	2,247,745,000	1,936,307,000
Government	30,563,000	26,040,000	39,436,000
Other deposits	43,286,000	42,748,000	23,895,000
Total deposits	$2,330,340,000	$2,316,533,000	$1,999,638,000
Deferred availability items	623,681,000	561,799,000	585,671,000
Capital paid in	112,103,000	112,238,000	110,302,000
Surplus	217,837,000	217,837,000	220,915,000
All other liabilities	9,744,000	9,558,000	12,460,000
Total liabilities	$5,031,772,000	$5,043,338,000	$5,023,750,000
Ratio of total reserves to deposit and F. R. note liabilities combined	76.0%	74.6%	80.1%
Contingent liability on bills purchased for foreign correspondents	$40,813,000	$44,720,000	$17,315,000

NEW YORK FEDERAL RESERVE BANK.

Comparative statement of condition at the close of business

RESOURCES—	Jan. 14, 1925.	Jan. 7, 1925.	Jan. 16, 1924.
Gold with Federal Reserve agents	$424,200,000	$424,200,000	$613,442,000
Gold redemption fund with U. S. Treasury	5,535,000	10,316,000	6,227,000
Gold held exclusively against F. R. notes	$432,732,000	$434,578,000	$619,669,000
Gold settlement fund with F. R. Board	243,139,000	262,772,000	146,795,000
Gold and gold certificates held by banks	294,146,000	289,645,000	212,648,000
Total gold reserves	$970,018,000	$986,996,000	$979,112,000
Reserves other than gold	29,842,000	24,635,000	30,566,000
Total reserve	$999,860,000	$1,011,231,000	$1,009,617,000
Non-reserve cash	24,784,000	23,032,000	15,589,000
Bills discounted:			
Secured by U. S. Government obligations	63,299,000	44,442,000	88,379,000
Other bills discounted	24,408,000	8,915,000	24,871,000
Total bills discounted	$87,707,000	$53,357,000	$113,450,000
Bills bought in open market	71,848,000	66,567,000	49,943,000
U. S. Government securities:			
Bonds	12,440,000	12,440,000	1,202,000
Treasury notes	114,858,000	117,716,000	4,172,000
Certificates of indebtedness	22,846,000	23,189,000	5,788,000
Total U. S. Government securities	$150,144,000	$153,345,000	$11,162,000
Foreign loans on gold	1,746,000	1,746,000	
Total earning assets	$311,445,000	$275,015,000	$174,555,000
Uncollected items	168,686,000	162,464,000	151,770,000
Bank premises	16,234,000	16,243,000	13,301,000
All other resources	6,716,000	8,645,000	1,883,000
Total resources	$1,529,525,000	$1,496,630,000	$1,386,815,000
LIABILITIES—			
F. R. notes in actual circulation	$350,073,000	$374,478,000	$392,900,000
Deposits:			
Member bank-reserve account	909,271,000	878,284,000	739,823,000
Government	8,982,000	9,069,000	8,244,000
Other deposits	33,033,000	30,851,000	11,744,000
Total deposits	$950,286,000	$918,304,000	$759,811,000
Deferred availability items	136,275,000	113,094,000	122,703,000
Capital paid in	30,167,000	29,454,000	29,454,000
Surplus	58,749,000	58,749,000	59,229,000
All other liabilities	1,997,000	1,888,000	2,018,000
Total liabilities	$1,529,525,000	$1,496,630,000	$1,386,815,000
Ratio of total reserves to deposit and F. R. note liabilities combined	76.9%	78.2%	87.9%
Contingent liability on bills purchased for foreign correspondents	$14,557,000	$13,042,000	$5,956,000

RESERVE BANK POSITION.

Range of Various Items, Compared With Previous Years.

The following table shows the highest and lowest point reached in a series of years past by the important items in the Reserve Bank statements. Figures are in thousands of dollars:

Total Gold Holdings.

	—High.—		—Low.—	
1925	$2,953,085	Jan. 14	$2,950,944	Jan. 7
1924	3,167,627	July 23	2,912,819	Dec. 24
1923	3,049,451	June 13	3,049,451	Jan. 3
1922	3,009,980	Oct. 11	2,875,280	Jan. 4
1921	2,870,044	Dec. 31	2,080,282	Jan. 7
1920	2,659,583	Dec. 30	1,824,561	Mar. 19
1919	2,201,864	June 6	2,036,788	Aug. 29
1918	2,090,274	Dec. 27	1,687,720	Jan. 4
1917	1,671,133	Dec. 28	742,062	Jan. 5
1916	732,236	Dec. 29	484,893	May 5
1915	547,413	Dec. 30	254,906	Jan. 29

Rediscounts.

	High. 1925.	Low. 1925.
Govt. col.	$146,608 Jan. 7	$141,281 Jan. 14
Other col.	120,478 Jan. 14	117,710 Jan. 7
	High. 1924.	Low. 1924.
Govt. col.	422,764 Jan. 13	70,570 Aug. 20
Other col.	375,119 Jan. 12	124,278 Dec. 3
	High. 1923.	Low. 1923.
Govt. col.	477,033 July 4	231,906 Jan. 19
Other col.	491,503 Oct. 2	219,700 Jan. 31
	High. 1922.	Low. 1922.
Govt. col.	477,406 Jan. 4	115,338 July 28
Other col.	635,111 Jan. 4	247,043 Aug. 16
	High. 1921.	Low. 1921.
Govt. col.	1,104,503 Jan. 7	451,801 Nov. 16
Other col.	1,502,812 Jan. 7	662,640 Dec. 28
	High. 1920.	Low. 1920.
Govt. col.	1,572,280 Dec. 27	1,141,038 Dec. 30
Other col.	1,616,118 Dec. 3	716,465 Jan. 30
	High. 1919.	Low. 1919.
Govt. col.	1,258,476 May 10	1,414,950 Dec. 12
Other col.	694,514 Dec. 26	172,569 May 6

Ratio of Reserves.

With all percentages computed on the basis introduced by the Reserve Board on March 13, 1921, the highest and lowest reserve percentages of the Federal Reserve System compare as follows:

	—High.		—Low.	
1925	76.0	Jan. 14	74.6	Jan. 7
1924	83.7	May 21	70.5	Dec. 24
1923	78.3	July 25	71.3	Jan. 6
1922	80.1	Aug. 31	71.1	Jan. 3
1921	76.1	Dec. 17	46.4	Jan. 7
1920	48.0	Dec. 17	40.1	May 14
1919	51.1	Feb. 21	42.5	Dec. 26
1918	62.9	Feb. 8	47.9	Dec.
1917	85.2	Mar. 30	60.8	Dec. 29

The reserve percentages of the New York Reserve Bank compare as follows:

	—High.		—Low.	
1925	78.2	Jan. 7	76.9	Jan. 14
1924	91.5	May 21	70.8	Oct. 15
1923	87.6	June 29	75.0	Jan. 3
1922	89.6	Jan. 25	79.3	Jan. 4
1921	84.1	Sept. 21	66.5	Feb. 4
1920	42.3	Sept. 24	35.8	Feb. 20
1919	62.9	June 30	38.8	Dec. 26
1918	66.4	Aug. 2	41.7	Dec. 27

Where Winter weaves its tracery of white beauty: Snowshoeing on New Year's Day in Mount Rainier National Park. Full-page photograph in Mid-Week Pictorial, now on sale at leading news stands. 12c.—Advt.

Reserve Note Circulation.

	—High.—		—Low.—	
1925	$2,805,383	Jan. 7	$1,737,977	Jan. 14
1924	2,245,230	Jan. 2	1,729,859	Sep. 24
1923	2,411,058	Jan. 8	2,167,729	Aug. 1
1922	2,464,131	Dec. 27	2,122,010	June 11
1921	2,270,023	Jan. 7	2,236,084	Nov. 30
1920	3,404,961	Dec. 31	2,850,944	Jan. 20
1919	3,057,646	Dec. 26	2,450,720	Jan. 31
1918	2,680,244	Dec. 28	1,234,934	Jan. 20
1917	1,246,438	Dec. 29	259,768	Jan. 28
1916	275,353	Dec. 29	155,244	June 30
1915	189,026	Dec. 30	14,500	Jan. 29

MISCELLANEOUS MARKETS

PUBLIC UTILITY STOCKS.

	Bid.	Asked.
Adirondack Power & Light pf	35	37½
Adirondack Power & Light pf	90	100¼
Alabama Traction, Lt. & Power	120	125
American Gas & Electric	73	73
American Gas & Electric pf	134	135
American Light & Traction	144	145
American Light & Traction pf	93½	96
American Power & Light	61	62
American Power & Light pf	93	95
American Public Utilities	75	85
American Public Utilities pf	58	62
Appalachian Power	79	83
Appalachian Power pf	90	
Arizona Power	17	19
Arizona Power pf	78	79
Arkansas Light & Power	40	44
Arkansas Light & Power pf	90	94
Associated Gas & Electric pf	50	52
Brooklyn Borough Gas	14½	17½
Carolina Power & Light	*223	225
Central Power & Light pf	90	95
Central States Electric	70	75
Central States Electric pf	93½	96
Cities Service	179	180
Cities Service pf	80½	81
Cities Service pf, B	7¾	7¾
Cities Service, bankers' shares	18	18½
Colorado Power	33	35
Colorado Power pf	93	96
Columbus Ry., Power & Light	114	
Columbus Electric & Power	135	138
Columbus Electric & Pow. 7% pf.	100	102
Commonwealth Power	118	119
Commonwealth Power pf	82	83
Commonwealth Power, com. opt.	40	44
Conn. Light & Power pf	106	108
Conn. Light & Power 8% pf	115	118
Consolidated Gas pf	57½	58½
Consumers Power 6% stock	90	93
Consumers Power pf	92	96
Continental Gas & Elec.	37	40
Continental Gas & Elec. prior	90	92
Eastern Texas Electric	14	70
Eastern Texas Electric pf	89	
Electric Bond & Share pf	102½	103¾
Electric Investors', Inc., com	43	44
Electric Railway Securities	14	15
El Paso Electric	73	75
El Paso Electric pf	101	104
Empire Gas & Fuel pf	90	95
Federal Utilities	17	
Federal Utilities pf	70	
Galveston-Houston Electric	38	40
Galveston-Houston Electric pf	74	77
Georgia Ry. & Power	65	66½
Georgia Ry. & Power 7% pf	100	101
Georgia Ry. & Power 8% pf	104	106
General Gas & Electric	18	19
General Gas & Elec., cv. pf	80	82
General Gas & Electric pf. A	105	108
General Gas & Electric pf. B	90	93
Illinois Power & Light pf	87	90
Jersey Central Power 7% pf	90	94
Kentucky Securities Corp	83	87
Kentucky Securities Corp. pf	72	76
Keystone Tel., Phila., 4% pf	54	62
Kings County Lighting 7% pf	98	100
Lehigh Power Securities	113	115
Metropolitan Casualty Co	82½	85
Michigan Electric pf. A	4	9
Mississippi River Power	37½	39
Mississippi River Power pf	88	90
Mountain States Power	20	23
Mountain States Power pf	91	94
National Power & Light	213	218
National Power & Light pf	95½	97½
North Carolina Pub. Ser. pf	90	93
Northern N. Y. Util. 7% pf	100	103
Northern Ohio Electric	3	6
Northern Ohio Electric pf	22	29
Northern Ontario Lt. & Pow	14	17
Northern Ontario Lt. & Pow. pf	70	75
Northern States Power	105	108
Northern States Power pf	95	98
Northern Texas Electric	45	70
Northern Texas Electric pf	70	73
Oklahoma Gas & Electric pf	89	
Pacific Gas & Electric pf	94½	96
Penn. Power & Light pf	100	102
Portland Ry., Light & Power	49	51
Portland Ry., Light & Power pf	92	94
Power Corp. of N. Y. 7% pf	95½	98
Do com	30½	32½
Power Securities Corp	15	19
Power Securities Corp., 2d pf	43	46
Public Service Col. pf		100
Puget Sound Power & Light	54	56
Puget Sound Power & Lt. 6% pf	85	88
Puget Sound Power & Lt. 7% pf	104	107
Republic Railway & Light	56	58
Republic Railway & Light 6%	17	18
Sierra Pacific Electric	19	20
Southern Cal. Edison	103¾	104¼
Southern Cal. Edison 7% pf	104¾	106
Southern Power & Light	40	
Standard Gas & Elec. 7% pf	95	98
Standard Gas & Elec. 8% pf	51	52
Standard P. & L. pf. (with com.)	100	103
Tampa Electric Co	172	177
Tenn. Electric Power	74	77
Tenn. Electric Power 1st 6% pf	82	84
Tenn. Electric Power 2d 6% pf	73	75
Tenn. Electric Power 7% pf	93	95
Tide Water Power 8% pf	100	100
Toledo Edison pf	85	100
United Gas & Electric	32½	35
United Gas & Electric pf	80½	85
Utica Gas pf	101	102¾
West Missouri Power pf	91	93
Western States Gas & Electric	18	
Western States Gas & Electric pf	88	
Western Power	37	38
Western Power 7% pf	88	87½

*Ex dividend.

GUARANTEED STOCKS.

Company.	Rate.	Bid.	Asked.
Alb. & Susquehanna R. R.	11	190	203
Atlantic & Char. Air Line	3	110	117
Can. Southern R.	5	56	57½
Cleve. & Pitts. R. R.	7	70	71
Erie & Kalamazoo	8½	78	80
Ft. Wayne & Jack. pf	7½	105	106
Georgia R. R. & Bank	10	193	202
Gold & Stock Telegraph	6	111	113
Lackawanna R. R. of N. J.	4	78	80
Minn., St. P. & S. S. M.	4	60	62
Morris & Essex pf. R.	7½	77½	78½
Mobile & Birmingham pf.	4	68	70
N. Y., L. & W. R. R.	5	100	102
Northern R. R. of N. J.	4	66	66
Oswego & Syracuse	9	87	89
Pitts., Bessemer & L. E.	3	29	30
Do pf	8	59	60½
P., Ft. W. & Chicago pf	7	138½	140½
Rensselaer & Saratoga R. R.	7	118½	120
United N. J., R. & C.	10	200	201
Utica, Chen. & Susq.	6	116	117½
Valley R. R.	7	98	100
Warren R. R.	7	66½	69

*Dividend subject to Federal income tax.

SHORT-TERM NOTES.

Security.	Rate.	Date.	Bid.	Asked.
Alum. Co. Am.	7	Nov., 1925	102¼	102¾
Do	7	Oct., 1933	107	107½
Am. Thread	6	Dec., 1928	103¼	103¾
Anac. Cop. Co.		Jan., 1929	103	103¼
Anglo-Amer. Oil Co., Ltd.	7½	Apr., 1925	100¾	101
Bell Tel. of Can.	7	Apr., 1925	100¾	100¾
B. & O. R. R. Sec.	6	July, 1925	100¾	100¾
Can. Nor. Ry.	6	Mar., 1925	100¾	100¾
Cent. Argentine	6	Feb., 1927	100	100¼
Cent. States El.	7	Mar., 1929	157	158
Chi., R. I. & Pac.	5	July, 1929	99¼	99¾
Detroit Un. Ry.	6	July, 1929	99¼	100
Empire G. & E.	7	May, 1926	99¾	100¼
General Cigar	6	Dec. 2, '25	101¼	101¾
Do	6	Dec. 1, '26	101¼	102
Do	6	Dec. 1, '27	101¼	102
Gulf Oil	5	Dec., 1937	98½	99
Gulf Oil of Pa.	5½	Jan. 25, '28	100¾	102
Hook Val. Ry.	5	May, 1928	99¾	99¾
Humble O. & R.	5½	July 15, '32	100¾	100¾
Kan. City Term.	5½	Nov., 1926	101¾	102
Lake S. & M. S.	4	Sep., 1929	93¼	93¾
Mo. Pac. R. R.	5	July, 1926	99¾	99¾
Phila. Rapid Tr.	6	Dec., 1925	110¼	110¾
Pillsbury Flour	7	Oct., 1933	100¾	101
Pure Oil	5½	F.A.'25-'28	100	101
Sloss-Sh. S. & I.	6	Aug., 1929	101	102
Do 5-yr. 6% pur.				
Hen money note		Aug. 1, '29	101¼	101¾
Solvay & Co.	6	Apr., 1934	100¾	101
S. O. of N. Y.	6¼	May, 1933	107¾	107¾
Swift & Co.	6½	May, 1932	99¾	99¾
Us. Pac. R.R.	4	July, 1929	99¼	99¾
Vacuum Oil	7	Apr., 1936	106¾	107¾
West. Elec. Mfg.	7	May, 1931	107½	108
Wis. Central	5½	Apr. 15, '27	100¾	101¼

NEW YORK STOCK EXCHANGE.

	Bid.	Ask.
America	246	256
Am Exch	335	345
Am Union	146	
Bank of U S	195	
Bowery	500	
Bryant Park	175	
B'way Cent	155	
Bronx Boro	550	
Bronx Nat	165	
Butch & D	148	
Capitol Nat	102	163
Cent Merc	217	222
Chase	423	450
Chat & P	300	305
Chelsea Ex	175	
Chemical	592	600
City	400	405
Coal & Iron	225	
Colonial	450	
Commerce	360	365
Com'wealth	280	305
Continental	300	320
Corn Exch	455	461
Cosmopolitan	115	125
East River	215	
Fifth Av	1625	
Fifth Nat	260	270
First	2300	
Garfield	315	
Gotham	137	
Greenwich	190	
Harriman	465	
Hanover	985	
Lebanon	150	
Manhat Co	182	188
Mech & M	395	400
Mutual	405	
Nat Amer	138	150
New Neth	160	
Pacific	300	
Park	440	465
Penn Exch	115	125
Public	450	
Port Morris	182	
Queensb Nat	163	175
Seaboard	365	
Seventh Av	98	105
Standard	300	
State	430	445
Textile Bank	165	
23d Ward	430	445
Wash Hts	205	
Yorkville	1200	

TRUST AND SURETY COMPANIES

	Bid.	Ask.
Alliance	115	
Am Surety	117	121
Bk N F & T	567	575
Bankers	433	439
Bond & Mtg	190	
Brooklyn	400	405
Cent Union	710	720
Empire	298	308
Equitable	240	247
Farm L & T	820	827
Fid Intl	235	
Fulton	400	
Guaranty	823	827
Irving-Col	235	240
Kings Co	1200	
Lawyers Mtg	215	220
Lawyers T.	250	260
M'facturers	310	
Metropolitan	435	440
Mtge Bond	125	135
Mut T of W	162	
Nat Surety	194	198
New York	614	620
N Y T & M	300	310
People's	640	
Realty Assoc	157	167
Title Guar	518	528
Unit. States	1675	
U S Title G	240	260
U S Mtg	338	340
West T & T	250	
Westchester	250	

INSURANCE COMPANIES.

	Bid.	Ask.
Astna. Fire	575	585
Astna. Life	830	840
Am Alliance	290	296
Carolina	87	40
City N Y	250	259
Continental	110	115
Fid-Cas	106	
Fid-Phenix	156	163
Franklin	150	158
Glens Falls	40	43
Globe & R.	1800	
Great Amer.	290	291
Hanover	570	
Home	800	
Ins Co N Am	60	71
Mil Merch	35	37
Nat Fire	660	
Nat Liberty	210	
Niagara	190	200
North River	90	95
Northern	220	230
Phoenix	375	380
Stuyvesant	175	185
Travelers	960	990
Unit States	110	122
Westchester	44½	46

FOREIGN INTERNAL SECURITIES

Payable, principal and interest, in the currency of issuing countries.

Security.	Rate.	Issue.	Bid.	Asked.
Arg. (reclamation)	6	1947	72¾	73¾
Arg. (unlisted)	5	Sep., *1945	82	82½
Belg. Restoration	6	1919	85	88
Belgian Prem	7	1926	83½	85½
Bolivia	8	1940	76	77½
Brazil	5	1913	81	82
Brazil	6	1909	40¾	41¾
Brazil (reelesion)	5	1931	45¾	46
Brazil	4½	1889	46½	47½
Brazil	4½	1895	45¾	46½
Brazil	5	1910	41½	42½
Buenos Aires	5	1897	81½	82½
Brit. Exchequer	5%	1925	94¼	95¼
British Funding	4	Mar., 1919	84	86
British Columbia	4½	1923	99¾	100¾
British Columbia	5	1940	99	100
British Columbia	6	1926	101	102
Manitoba	5½	1942	104	104
Montreal	5	1954	103¾	104
Montreal	5	1943	99¼	100¼
New Brunswick	5	1934	99½	100¼
Ontario	4½	1944	94½	96
Ontario	5	1952	101¾	102
Ontario	6	1928	102¾	103¼
Ontario	5½	1937	103½	105
Ottawa	5	1934	99½	100¼
Saskatchewan	5	1952	99	100
Saskatchewan	5	1943	99	100
Saskatchewan	5½	1946	104½	105
Saskatchewan	6	1927	102½	103¼
Toronto	4½	1923	99¾	100¼
Toronto	5	1937	99	100
Winnipeg	5	1926	100	101
Winnipeg	5	1943	98½	100

U. S. CERTIFICATES AND NOTES.

Following are the prices paid in the open market for United States Treasury certificates of indebtedness and notes of the different issues:

Month.	P.C. Year.	Bid.	Ask.	Yield.
March	4 1925	100⅝	100⅞	2.57
March	4¼ 1925	100⅛	to yield	2.50
June	4½ 1925	100⅛	100⅛	2.57
September	4¼ 1925	99⅛	100	2.70

Buffalo & Lake Erie Traction 5s, 1936
Buffalo & Erie Rwys. Preferred
Kansas City Railways All Issues
Virginian Power Common
New York Railways Income 6s, W. I.
Michigan Elec. Railway 1st Ref. 5s, 1948
Denver & Salt Lake 1st 5s, 1943

Wm. C. Orton & Co.
54 Wall St., N.Y. Tel. Hanover 8600-8607

Big Store Realty Corp.
Mercantile Stores Co. Common & Preferred
U. S. Stores Corp. All Issues Common & Preferred
Knox Hat Company All Issues
Consolidated Machine Tool 7s, 1942
American Public Utilities Common
Denver & Salt Lake R. R. 5s, 1933
Standard Screw, Com.
Grand Rapids Railway Pfd.
Jersey Central Power & Lt. Common
Sheffield Farms Company Common & Preferred
International Utilities Class "B"

Charles E. Doyle & Co.
BANK OF AMERICA BLDG. 48 WALL ST., N.Y.
Telephone: John 4600-1-2-3-4-5

Dwight Manufacturing Co.
Nashawena Mills
York Utilities 5s
Bates Manufacturing Co.
King Philip Mills
Sierra Pacific El. Com.
Farr Alpaca Co.
West Point Mfg. Co.
Brookside Mills
Thos. G. Plant Pfd.
Androscog. & Kennebec Ry.
Lancaster Mills
Guanajuato Pwr. & El. 6s
Michoacan Pwr. 6s

HOTCHKIN CO.
53 State Street, Boston, Mass.
Telephone Main 0460 — Cable Address "Tookin"

J. K. Rice, Jr. & Co. Buy & Sell
Amer. Cyanamid Com. & Pfd.
Atlas Portl'd Cem. Com. & Pfd.
Bucyrus Co. Com. & Pfd.
City & Suburban Homes
Johns-Manville, Inc.
Mer. Stores New Com. & Pfd.
N. Y. State Rys. Com. & Pfd.
Phelps Dodge Corporation
Singer Manufacturing, Ltd.
Singer Manufacturing Co.
Troy Laundry Mach. Com.
Victor Talking Machine
W. Va. Pulp & Paper C. & P.

J.K. Rice, Jr. & Co.
Phones 4000 to 4010 John. 36 Wall St., N. Y.

American Cyanamid
Atlas Portland Cement
Central Aguirre Sugar
Chase National Bank
Equitable Trust
Metropolitan Stores
National Sugar
Northern Ohio Power W. I.
Phelps Dodge Corp.
Wolverine Petroleum

Stone, Prosser & Doty
52 William St., N. Y. Hanover 7728.

American Thermos Bottle
Chestnut & Smith
Library Bureau
Metropolitan Chain Stores
Phelps Dodge Corp.
Savannah Sugar.
Woodward Iron

KIELY & HORTON
40 Wall St. New York.
PHONES: JOHN 8330-4164

SPECIALISTS
Garod Corporation
Shares Traded on *New York Curb Market*
T. Hall Keyes & Co.
111 Broadway, N. Y. Tel. Rector 7260

Radio Corporation of America (OLD STOCK)
BOUGHT—SOLD
Thomas O'Donnell
Member New York Curb Market
25 Beaver St. Broad 8715

GASOLINE GOES UP 2 CENTS A GALLON

Standard Advances State Prices to 17 and 20 Cents and Gulf Refining Follows Suit.

OIL PRODUCTION INCREASES

Output Passes 2,000,000 Barrels Daily, With Gain in Texas Field of 52,800 Barrels.

Further advances in the price of gasoline were announced yesterday. The Standard Oil Company of New York added two cents a gallon to the New York State price, following a similar advance in New England announced on Wednesday. This makes gasoline 17 cents wholesale and 20 cents a gallon retail throughout New York and New England. The company also advanced the price of naphtha one cent. The increase was immediately met by the Gulf Refining Company, and other competitors are expected to raise prices immediately.

The tank wagon price of gasoline was advanced one cent a gallon by the Standard Oil Company of New Jersey, affecting distributers in New Jersey and Maryland, making the new quotations 14½ and 14 cents respectively. The Standard Oil Company of New Jersey also advanced the price two cents a gallon in North and South Carolina, meeting the increase announced on Wednesday by the Gulf Refining Company.

The production of crude oil in the United States registered another sharp increase last week due to the flush production of the new Wortham field in Texas. The output for the week ending Jan. 10, according to figures compiled by the American Petroleum Institute, averaged 2,006,000 barrels daily, an increase of 52,750 barrels compared with the 1,946,250 barrels reported Jan. 3. This is the first time since early last October that production passed the two-million-barrel mark.

Wortham field reported an increase of 53,200 barrels in the daily output. Wyoming, Montana and Colorado also reported a gain of 2,150 barrels and West Central Texas reported a gain of 1,000 barrels. There were further declines, however, in Oklahoma, which is now down to 468,100 barrels daily, and reductions in California, North Texas, North Louisiana, Arkansas, the Gulf Coast region and in the Eastern States.

The following table shows the daily average production compared with one week and one year ago:

DAILY AVERAGE PRODUCTION.
(Figures in barrels.)

	1925 Jan. 10.	Jan. 3.	1924 Jan. 12.
Oklahoma	468,100	471,450	540,350
Kansas	81,300	80,850	71,650
North Texas	92,400	93,800	64,700
East Cent. Tex.	232,150	170,850	122,800
West Cent. Tex.	53,300	52,300	28,700
North Louisiana	46,800	49,250	52,900
Arkansas	106,850	110,150	110,500
Gulf Coast and Southwest Tex.	131,150	135,800	91,350
Eastern	106,500	105,500	109,000
Wyo., Mont. & Col.	81,750	79,600	151,400
California	606,000	607,000	703,900
Total	2,005,000	1,965,250	1,896,800

Receipts of California crude oil at Atlantic Coast ports last week aggregated 906,000 barrels, against 755,000 barrels the week before. Imports of foreign crude oil amounted to 1,750,000 barrels, against 1,609,000 barrels in the week of Jan. 3.

Contracts for Diesel Engines.

The Standard Oil Company of New Jersey has awarded contracts for two Diesel engine installations in the tankers James A. Moffett Jr. and E. T. Bedford at an approximate cost of $1,800,000. One contract is with the Hoover, Owens, Rentschler Company of Hamilton, Ohio, and the other with Busch-Sulzer Brothers of St. Louis.

Appointed to Harriman Board.

E. R. West, President of the E. R. West Coffee Company, Philip Ruxton, President of Philip Ruxton, Inc., and George A. Boehm of G. A. & H. Boehm have been appointed members of the Advisory Board of the Harriman National Bank.

DIAL MENTIONED FOR I. C. C.

Democrats Threaten to Oppose Confirmation—Others Suggested.

Special to The New York Times.

WASHINGTON, Jan. 15.—More names were presented to President Coolidge today as possible successors to Mark Potter, who has signified his intention of resigning as a member of the Interstate Commerce Commission.

Senators Underwood and Heflin, together with the Alabama delegation in the House, suggested M. M. Caskie, a rate expert for shippers, while Senators Simmons and Overman put forward A. J. Maxwell of the North Carolina Corporation Commission.

Members of the Texas delegation, including Senators Sheppard and Mayfield, have already asked for the appointment of Clarence E. Gilmore, Chairman of the Texas Railroad Commission.

Senator Dial of South Carolina has been mentioned prominently for this vacancy, Democrats asserting that if he obtaines the nomination it will be in exchange for his vote with the Administration in upholding the Presidential veto of the Postal Pay bill. Many of the Democrats, following Senator Dial's recent speech in the Senate, threatened to refuse to confirm him for any office, despite the fact, that he subsequently withdrew the speech from the printed record.

DECLARED DIVIDENDS.

Company.	Rate.	Payable.	Holders of Record.
Amoskeag Mfg. pf.	$3.36	1/A Feb. 2	Jan. 17
Birill (J. G.) pf.	1¾	Q Feb. 2	Jan. 24
Clinchfield Coal pf.	$1.75	Q Feb. 2	Jan. 26
Dallas P. & L. pf.	1¾	Q Feb. 2	Jan. 21
Elec. Bond & Sha. pf.	$2	Q Jan. 15	
Do pf	$1.50	Q Feb. 2	Jan. 17
Hudson Mtr. Car.	75c	Q	
Motor Prods. pf.	1¾	Q Feb. 2	Jan. 20
National Lead pf.	1¾	Q Mar. 14	Feb. 20
Pacific Bank	$2	Q Feb. 2	Jan. 24
Do	$2	Ex Feb. 2	Jan. 23
Savannah Sug. Ref.	$1.50	Q Feb. 1	Jan. 20
Do pf	$1.75	Q Feb. 1	Jan. 20
U. S. Glass	25c	Q Jan. 31	Jan. 24
U. S. Realty&Imp.	2	Q Mar. 16	Mar. 5
Do pf	1¾	Q May 1	Mar. 5
Washburn-Crosby pf	1¾	Q Feb. 2	Jan. 24
White (J.G) & Co.	3	Q Feb. 1	Jan. 20
Do pf	1¾	Q Mar. 1	Feb. 15

OUT-OF-TOWN EXCHANGES

BOSTON.

Mining.

Sales.		High.	Low.	Last.
200	Anaconda	47⅝	46⅞	47⅜
40	Arcadian	2⅜	2⅜	2⅜
30	Ariz Coml	14⅝	14½	14⅝
5,300	Bingham	33	32	32½
40	Cal & Ariz	56½	55	56
450	Cal & Hecla	18	17⅝	17⅝
60	Copper Range	31⅜	31	31
60	Davis Daly	67	67	67
175	East Butte	6⅝	5½	6½
200	Franklin	7⅝	6⅝	6⅞
100	Hancock Con	4½	4½	4½
5	Island Crk	132¾	132¾	132¾
10	Do pf	97	97	97
100	Isle Royale	19⅝	19⅜	19⅝
200	Kennecott	56⅛	55⅝	56⅛
330	Keweenaw	1¼	1⅛	1¼

Railroads.

24	Bos&Albany	163½	163½	163½
970	Bost Elev	36	32¾	35½
60	Do pf	66	65	65
10	Do 1st pf	114¾	114¾	114¾
20	Do 2d pf	100	100	100
40	Bost Maine	15½	15½	15½
122	C J & S pf	95¾	95¾	95¾

Miscellaneous.

25	Am Brick	12¾	12¾	12¾
100	Am Ag Chm	15¾	14⅞	15⅜
20	Do pf	44¼	44¼	44¼
910	Amoskeag	73	72½	72½
15	Do pf	76	76	76
380	Am pf Trust	3¼	3¼	3¼
100	Do pf	18	18	18
120	Am Sugar	48⅜	48¼	48⅜
235	Am Tel & T	132¾	132¾	132½
105	Am Woolen	63½	61¾	61¾
280	Am W Wks	36¾	36¾	36¾
10	Am Zinc	37	37	37
270	Anacon Cop	47½	46⅞	47
110	Assoc Oil	85¾	84¾	84¾
110	A T & F	117¾	117¼	117¼
210	Atl C Line	130½	130½	130½
130	A G & W I	22¾	21¾	21¾
115	Do pf	34⅞	34⅞	34⅞
210	Atl Fruit	106¾	106¼	106¼
10	Atlas Tack	101	101	101
90	Austin-Nich	30¼	30¼	30¼
210	Bald Loco	145⅝	132	132
270	Bal & Ohio	79	78⅜	78⅜
120	Barnsdall A	23¼	23⅛	23⅛
410	Beech Nut	70¾	68⅞	68⅞
510	Beth Steel	51⅛	51	51
90	Boone, Dankel	7¼	7¼	7¼
90	Bkm Ed	128½	127¾	128¾
90	B M T	38¾	38½	38¾
90	Brkyn Un G	79¾	79¼	79¼
130	Burns Bros	100⅛	100⅛	100⅛
130	Do B	22¾	22⅛	22⅛
110	Butte & Sup	23¾	22½	22½
480	CaddeCO&R	27¾	27¾	27¾
10	Cal Packing	102¾	101⅛	101⅛
110	Cal Pet	27	26⅞	27
110	Cal & Hecla	18¼	17⅝	17⅝
90	Cal Zinc L	2⅝	2⅝	2⅝
90	Can Fan	149¾	149¾	149¾
130	C de F Cop	54⅝	54¼	54⅝
150	Chandler M	32¾	31	31¾
170	Ches & Ohio	98¾	97¾	98
470	Chi Gt W pf	37¾	36¾	37¾
130	C M & St P	14¾	14¾	14¾
810	Do pf	26¾	26¼	26
170	Chi & N W	78¾	78¼	78¾
110	C R I & P	47¾	47¼	47¼
90	Chi & Alton	8¾	8¼	8¼
115	Do pf	14¾	14	14
110	Chi & N Hll	39¾	39¾	39¾
130	Do pf	52¾	52½	52½
220	Chile Cop	36¾	36¾	36¾
130	Chnett-Fos	69¾	69¾	69¾
110	Coca-Cola	86¾	86¾	86¾
170	Col Fuel & I	40¾	40¾	40¾
90	Col Southern	47	47	47
130	Col Carbon	81½	80½	81½
110	Col Gas & E	48¾	48¾	48¾
130	Congoleum	41¾	40¾	41¾
880	Con Diet	8	8	8
15	Lake Copper	3	3	3
110	Mason Val	2½	2½	2½
132	M'flower OC	2⅞	2¾	2⅞
265	Mohawk	39	38¾	38¾
800	NewCornelia	24⅜	24¼	24⅜
275	North Butte	3½	3	3
65	Old Dom	25½	25	25
100	Pondcreek	13⅛	13⅛	13⅛
185	Quincy	86	84¾	84¾
185	Shannon	1⅞	1⅞	1⅞
25	St Mary's L	45	44	45
50	Sup & Bost	1¼	1¼	1¼
150	U S Smelt	35½	35	35½
14	Do pf	46	46¼	46
1,450	Utah Apex	4	4	4
70	Utah Metals	70	68	70
100	Winona	40	39	39

Bonds.

$2,000	A G W Ss	64	64	64
10,000	Is Mass 4½s	66	66	66
1,000	N Eng Tel 5s	99¾	99¾	99¾

BALTIMORE.

Stocks.

Sales.		High.	Low.	Last.
	G Armstrong Cotor	8⅝ pf 50	50	50
52	Atl Ex Bnk	114	114	114
20	Balt T pf	69½	69½	69½
7	Balt Trust	168	168	168
10	Cent Bust	107¼	107¼	107¼
17	C&P Tel pf	111	111	111
618	Coml Credit	26	25¼	25¾
30	Do pf	25¼	25¼	25¼
115	Do pf B	25½	24¼	24½
880	Consol Gas	129	128	128½
55	Do6¼%pf	107	106¾	106¾
50	Consolid C	70¾	70	70
10	Contl Trust	205	205	205
54	E R M pf	115	114½	114½

Bonds.

$7,000	Ala Cal 5s	96½	96	96⅜
2,000	Ala Gen 6s	100¼	100¼	100¼
8,000	Clairmount & Clarkab tr 5s	94½	94½	94½
1,000	Gas&Ala C 5s	92	92	92
1,000	Locke In 7s	107¾	107¾	107¾
1,000	StandardGas Equip 6s	100	100	100
2,000	United Rwys 1st 4s	70¾	70¾	70¾
110	Conley T Foil	15¼	15¼	15¼
170	Con Cigar	29	29	29
230	Con Gas	77¾	76¾	76¾
110	Cont Can	60	60	60
150	Cont Motors	10¼	10	10¼
110	CornProdRef	38¾	38¼	38¼
150	Cosden Co	31¾	30¾	30¾
870	Crucible Stl	76¾	74¾	76¾
130	CubaCSug pf	36¼	36¼	36¼
110	Curaneel Pr	55¾	55	55¼
450	Davison Ch	46	44¼	44¼
110	Del & Hud	126¾	126¾	126¾
110	D L & W	141¾	139¾	139¾
150	Doug Pectin	15¾	15¾	15¾
130	Du P de N	145¼	142¾	142¾
650	Dome Mines	16	15¾	15¾
235	DenAR G pf	50¾	49¾	50¾
175	Eastm'nKod	114¾	112	112¾
130	Eaton Axle	14¾	13¾	14¾
110	ElecStorBat	67¾	67¾	67¾
110	Endic'-John	69¾	69¾	69¾
98	Erie 1st pf	45¾	44¾	45¼
90	Exch Buffet	19¾	19¼	19¾
170	Famous Play	97¾	96¾	97¾
150	Fed Mining	30¾	30¼	30¼
270	Do pf	64¾	62¾	64¾
470	Fisk Rubber	13¾	12¾	12¾
110	Fleischman	59¾	57¾	59¾
110	Foundn Co	36¾	35¾	36¾
90	Freeport Tex	10¾	10¾	10¾
110	Gen Asphalt	55	53¾	53¾
90	Gen Cigar	97¼	97¼	97¼
1,910	Gen Elec	318¾	306¾	307
735	Gen Motors	73¾	71¾	72
120	Gen Pet	43¾	43¼	43¾
330	Gimbel Bros	84	84	84
155	Goodrich	45¾	43¾	45¾
110	Gold Dust	41¾	40¾	40¾
210	Gray-Davis	8¼	6¾	6¾
270	Gt North pf	70	69¾	69¾
210	Gt North Ctfs forOreFrop	39¾	39½	39¾
180	Greene Cana	18¾	18¾	18¾
110	Gt Western Sug	21¼	21¼	21¼
110	Gulf St Steel	37¾	37	37¾
90	Gulf,MobAN	26¾	26¾	26¾
90	Hartman	12¾	12¾	12¾
170	Hayes Whl	36¾	36¾	36¾
90	Household Pr	30¾	30¾	30¾
230	Houston Oil	82¾	79¾	79¾
450	Hudson Mtrs	33	32	32
150	Hud & Man	25¾	25¼	25¼
110	Hupp Motor	16¾	16¾	16¾
110	Inland Steel	47¾	47¼	47¼
115	Inspira Cop	25¾	25¾	25¾
440	InterboroRT	30¾	30¾	30¾
115	Int'l Cement	53¾	53¾	53¾
185	IntBusMach	115¾	113¾	115¾
90	Int'l Combus	35¾	35¼	35¾
220	Int'l Harv	106¾	107	107
280	Int Mer M pf	46¾	45	45
170	Int'l Nickel	23¾	23¾	23¾
170	Int'l Paper	90¾	89¾	90¾
5,450	Louisiana Oil	21	20¾	20¾
90	Iron Prods	86¾	86¾	86¾
1,060	Ind Oil & G	17¾	16¾	16¾
70	Jewel Tea	109	109	109
90	Jones Bros T	18¾	18¾	18¾
90	Gen Baking	143	143	143
815	Kan City So	35¾	34	34¾
90	Do pf	57¾	57¼	57¼
1,070	KellySpgfld T	16¾	16¾	16¾
170	Kenner'd Cop	20¾	20¾	20¾
110	Kresge D	47¾	45¾	45¾
150	Lehigh Val	79	78	78
210	Lima Loco	73	71¾	71¾
150	Lowe's Inc	33¾	33¾	33¾
810	Loew-Wise Biscuit	80¼	78¾	79¾

CHICAGO.

Stocks.

Sales.		High.	Low.	Last.
10	Am T & T	133¾	133½	133½
140	Armour, pf	89¾	88¼	85¾
85	Do pf Del.	93¾	93¼	93¼
100	Arm'r Leath	5¾	5¾	5¾
10	Do pf	88¾	88½	88¾
100	Balaban	51¼	51¼	51¼
10	Do pf	98	98	98
800	Bendix	34¼	34	34¼
100	Beaverboard	7	7	7
50	Boone Wool	7¼	7¼	7¼
100	Borg Corp	26¾	26¾	26½
400	Chicago City & Conn Ry	4¼	4¼	4¼
180	Chi Fuse	32½	32½	32½
27	Chi Pneu	65¾	65¾	65¾
15	Chi Title&T.Tr	370	370	370
57	Com Edison	136¾	136	136¾
750	Cont Motor	10¼	10	10
270	Crane	68¼	67¼	67¼
2,700	Cudahy	61¾	61½	61½
25	Deere pf	85	85	85
1,250	Erie	35¾	34	35
300	Evans	25¾	25¼	25¼
55	Fair pf	106¾	106¾	106¾
90	Foote Gear	15¾	15¾	15¾
130	Gt L Dredge	102	102	102
80	Gossard	20	20	20
1,615	Hupp Motor	16¾	16¾	16¾
100	Hurley Mach	53	53	53
118	Ill Brick	118	118	118
100	Int Harvp	5¾	5¾	5¾
550	Kraft Cheese	40	37	37
850	Libby	8¾	8¼	8¼
100	Kup'heimer	27	27	27
81	Iron H pf	103	103	103
200	Mid Stl Prod	39	38¼	38¼

Bonds.

$1,000	Chicago Ry Ser B 5s			41
1,000	Com'wealth Edison 1st 5s			100½

PHILADELPHIA.

Stocks.

Sales.		High.	Low.	Last.
35	Abbots Ale	95	94	94
	Dairy pf	98	94	94
20	Alliance Ins	40	39¾	40
575	Am Gas	137	135	136
845	Am Rolling	45¾	45¼	45¾
100	Am El P pf	97¾	97¾	97¾
100	Cambria I	40	40	40
150	Fire Assn	245	245	245
70	Fire Ins	70	70	70
1,900	Lake Sup	5¾	5¾	5¾
10	Lehigh Nav	94	93	93
4,200	Phila Elec	42¾	41¾	41¾
237	Do pf	41¾	40¾	41¾

Bonds.

$1,000	Am G & El 5s	91¼	91¼	91¼
9,000	El & Peo 6s	64	64	64
5,000	Lake S inc 5s	19	19	19
1,000	Phillco cons 6s	93¾	93¾	93¾
4,000	PhilElistbs	101¼	101¼	101¼

DETROIT.

Stocks.

Sales.		High.	Low.	Last.
400	C G Spring	4¾	4¾	4¾
100	Do pf	7⅛	7⅛	7⅛
300	Chac Iron	20c	20c	20c
200	Col Sugar	7¾	7¾	7¾
1,610	Cont'l Mtrs	10¼	10¼	10¼
190	DetCreamery	30¾	30¼	30¾
15	Det Edison	113¾	113¼	113¾
300	Fed Truck	20¾	20¼	20¼
1,770	Penn Peake	2¾	2¾	2¾
90	Pere Marq	67¾	67¾	67¾
350	Phila Co	56¼	56¼	56¼
310	Phila Rg C	49	49	49
90	PhilipMorris	14¾	14¾	14¾
150	Phillips Pet	40¾	39¾	39¾
110	Pierce-Arrw	13¾	13¾	13¾
30	Do pf	80	80	80
150	Pierce Oil	2	2	2
210	Pitts&WVa	71¼	71¼	71¼
210	Postum Cer	97	97	97
210	Pyrene Mfg	64	64	64
90	Pressed S C	44¾	44¾	44¾
210	Prod & Ref	30¾	29¾	29¾
130	Pullman Co	146¾	145¾	146¾
110	Punta Al S	43¾	42¾	43¾
170	Pure Oil	20¾	20¼	20¾
2,980	Radio Corp	78	69	69
90	Reynolds R	43	43	43
	Do "B"	75¾	75¾	75¾
70	Rwy Stl Sp	134¾	134¼	134¼
90	Ray C Cop	15¾	15¾	15¾
370	Redding Co	6¾	6¾	6¾
130	Replogle Stl	21¾	21¼	21¼
230	Lorillard Co	58	58	58
475	Ludlum Stl	35¾	34¾	34¾
457	Mack Trk	121¾	119¾	119¾
125	Magma Cop	41¾	41¾	41¾
110	Macy Co	81¾	81¾	81¾
250	Mallinson(H. R.) & Co	33¾	32¾	32¾
270	Marmon Mo	28	27	27
90	Man El Sup	47¾	47¾	47¾
1,275	Mar O & R	43¾	41¾	41¾
110	MartinParry	34¾	34¼	34¼
110	Max Mot A	23¾	23¾	23¾
110	Do B	37¾	36¾	36¾
130	May Dep St	107¼	105¼	105¾
675	Mex Seab O	20¾	19¾	19¾
320	Mexico Cop	24	23¾	23¾
135	Mid Sta Oil	1¾	1¾	1¾
110	Mo,K& T pf	29¾	29¼	29¾
110	Do pf	77¾	77¼	77¾
130	Mo Pac	39¾	38¾	38¾
250	Do pf	78¾	77¾	77¾
90	Montana Pw	69	69	69
220	Mother L C	8¾	8¾	8¾
510	Mont-Ward	53¾	52¾	52¾
210	Man Shirt	37¾	26¾	27¾
110	Nash Mot	232	232	232
110	Nat Bis	71¾	71¼	71¼
115	Natl Dr Prod	44¼	44	44
110	Natl Dept S	41	40¾	40¾
90	Natl E & S	34¾	34¾	34¾
130	Natl Lead	143¾	138	138
110	New C Cop	15¾	15¾	15¾
170	N Y Air Br	52¾	51	51
530	N Y Cent	123¾	121¾	121¾
110	NY Chas&J	123¾	123¾	123¾
230	NY,NH&H	30¾	30¼	30¼
180	N Y O & W	24¾	24¼	24¾
870	Univ P & B	43¾	41	41¼
110	Nor Amer	42¾	42¾	42¾
915	Nor Pac	73¾	72¾	73¾
320	Orph Circuit	25¾	25¾	25¾
110	Otis Elev	91¾	91¼	91¼
230	Otis Steel	10¾	10¾	10¾
180	Owens Bot	47¾	47¾	47¾
90	Radio C pr	50¾	50¾	50¾
150	Pacific Oil	56¾	55¾	56¾
210	Pan Am Pet	63¾	62¾	63¾
210	Park & Tilf	35¾	34¾	35¼
190	Pan-Am Pet & Trans	66¼	65¾	65¾
530	Paramount	65¾	65	65¾
110	Peoria & E	18¾	18¼	18¼
110	Penn Rail	48¾	48¼	48¼
110	Penn G & C	23¾	23	23¾
1,770	Penn Seab	2¾	2¾	2¾
90	Pere Marq	67¾	67¾	67¾
350	Phila Co	56¼	56¼	56¼
310	Phila Rg C	49	49	49
90	PhilipMorris	14¾	14¾	14¾
150	Phillips Pet	40¾	39¾	39¾
110	Pierce-Arrw	13¾	13¾	13¾
30	Do pf	80	80	80
150	Pierce Oil	2	2	2
210	Pitts&WVa	71¼	71¼	71¼
210	Postum Cer	97	97	97
210	Pyrene Mfg	64	64	64
90	Pressed S C	44¾	44¾	44¾
210	Prod & Ref	30¾	29¾	29¾
130	Pullman Co	146¾	145¾	146¾
110	Punta Al S	43¾	42¾	43¾
170	Pure Oil	20¾	20¼	20¾
2,980	Radio Corp	78	69	69
90	Reynolds R	43	43	43
	Do "B"	75¾	75¾	75¾
70	Rwy Stl Sp	134¾	134¼	134¼
90	Ray C Cop	15¾	15¾	15¾
370	Redding Co	6¾	6¾	6¾
130	Replogle Stl	21¾	21¼	21¼

MONTREAL.

Stocks.

Sales.		High.	Low.	Last.
50	Asbestos	38	38	38
630	Abitibi	64½	63½	63½
775	Can Bud Sugar	20¾	20¼	20¼
260	Brazilian Tr	55¾	55¼	55¾
100	BritEmpSteel	3¾	3¾	3¾
190	Do 2d pf	9	9	9
100	Can Cem pf	88¼	88	88
25	Can Cnvrtrs	81	81	81
425	Can Ind Alc	19¾	19¼	19½
200	Can Stl pf	47½	47	47
1,962	Can Steel	52¾	51¾	52¾
115	Det United	78½	78½	78½
26	Dom Bridge	77½	77¼	77½
385	Dom Can	59	58¾	59
825	Dom Textile	67¼	67	67¼
45	Laurentide	83¾	83¼	83¼
600	Mackay Cos	116¾	116¼	116¾
241	Mont Power	105¾	105¼	105¾
620

DIRECTORS RENAME 2 BANK PRESIDENTS

L. G. Kaufman of the Chatham & Phenix to Be Head of Institution After Proposed Merger.

PROMOTIONS ARE MADE

Percy H. Johnson Is Re-elected Head of the Chemical National—Other Announcements.

Directors of several banks held meetings yesterday. Louis G. Kaufman was re-elected President of the Chatham & Phenix National Bank, which figured in the announced plan for consolidation with the Metropolitan Trust Company. He will retain that position when the two institutions are consolidated into the Chatham & Phenix National Bank and Trust Company.

Other officers elected, less than half of the number elected a year ago, were: First Vice President, Richard H. Higgins; Vice Presidents, William H. Strawn, Bert I. Haskins, Norborne P. Gatling, George R. Baker, Wallace T. Perkins, Walter B. Boice, Harvey H. Robertson, John B. Forsyth, Max Markel, Vinton M. Norris, George P. Kennedy, Harry F. Meehan, James C. Brower, Arthur D. Wolf, John M. McGrath, Arthur T. Strong, Lawrence J. Grinnon, Warren W. Lamb, Herman H. Budelman, Frank B. French and John A. Olsen; Vice President and Cashier, Henry R. Johnston.

At the annual meeting of the directors of the Chemical National Bank the following promotions were made: Barret Montfort, formerly Assistant Vice President, to Vice President and Trust Officer; Charles B. Kimball and Carleton L. Marsh, to Assistant Trust Officers. Percy H. Johnston was re-elected President.

The election of R. G. Simmons, Vice President of the Bush Terminal Company, to the Board of Directors of the Hamilton National Bank, was announced by the bank after its annual meeting. The bank also announced that the goal set for its total of deposits at the time of organization had been passed. The figure was $10,000,000, which, as of Dec. 31, was exceeded by about $500,000.

Frederick A. Dewey and S. Sloan Colt, assistant vice presidents, were elected vice presidents of the Farmers Loan & Trust Company. Augustus V. Heely, vice president, was appointed to act as secretary of the Board of Directors, and Irving H. Meehan, formerly assistant vice president, was named secretary.

Announcement was made that Frank O. Wetmore had been elected chairman of the boards of the First National Bank of Chicago and the First Trust & Savings Bank. Melvin A. Traylor was elected President of the First National Bank. Gallagher was appointed vice president in charge of the foreign banking department.

FOUR BOARD SHIPS GO TO GREAT LAKES

Carriers Are Sold to the McDougall Company of Duluth for Total of $100,000.

Special to The New York Times.

WASHINGTON, Jan. 15.—The Shipping Board has approved the sale of the four lake type cargo vessels to the McDougall Terminal Warehouse Company of Duluth, Minn., for use on the Great Lakes.

The McDougall Company made an offer for the steamers Lake Flovilla, Lake Faristell, Lake Fresco and Lake Frohna of $100,000, payable on delivery. The offer was subject to agreement on part of buyers to recondition and alter the vessels to the extent of $60,000 per ship, within four months, to adapt them to Great Lakes package trade.

The basic sale prices of the vessels at the present time are $44,000, $54,000, $56,000 and $57,000, respectively, a total of $210,000. The bid of the McDougall firm contemplates a total concession of $110,000 in price, in consideration of which they will be altered and reconditioned to the extent of $240,000. Later they may be lengthened at an additional expenditure of about $60,000 per ship.

Chairman O'Connor of the Shipping Board described the McDougall offer as attractive from a number of angles, in that it recovers $100,000 for four vessels which have been estimated as worth nothing more than scrap. He said it would occasion an initial amount of work for American shipyards qualing about a quarter of a million dollars, and ultimately a greater amount, and probably would result in an increase of commerce carried under the American flag.

Mr. McDougall, who submitted the bid on behalf of four corporations to be organized, and which will be owned in their entirety by his warehouse company, in a letter sent with his bid said:

"We wish to advise you that the vessels will be operated only on the Great Lakes, in a service for which there is urgent demand for American flag tonnage, and which tonnage is not being furnished at the present time.

"The urgent need for the establishment of this service at the earliest possible date is evidenced by letters from shippers and others heretofore filed with your board at the time negotiations were under way for the acquisition of motor ships, which it was then contemplated to place in this trade.

"We solicit your prompt decision on this matter, as the vessels must be acquired and the reconditioning completed promptly so as to permit their operation on the resumption of navigation on the Great Lakes."

No deep draft lake vessels have thus far been returned to the Great Lakes, save a few of those with engines aft which were sold several years ago. If these vessels are operated satisfactorily, particularly after they are lengthened, the board thinks it is quite possible that a good market for a number of them will be developed on the lakes.

FILES 'DOLLAR GAS' REPORT.

Master Makes No Important Change From Tentative Decision.

James G. Graham, the special master appointed to take testimony in the litigation instituted by the gas companies to make ineffective the dollar gas law, filed his final report yesterday with the Federal Court in the case of the Consolidated Gas Company. In all important particulars it is the same as the tentative report to which the various counsel submitted many objections.

The master retains his recommendation that the company be allowed $7,781,000 for investment in franchises and rights and the allowance of $9,000,000 for going value. Harry Chamberlain, counsel for the Public Service Commission, objected to the allowance for going value and denied that there was any such thing. He also objected to the allowance for franchises and rights and to the allowance for working capital, which the master fixed at $6,500,000.

The report finds that the company is reasonably entitled to 8 per cent. on the present value of the company's property, which is estimated at $129,760,683.77 as of Dec. 31, 1923. The report is expected to go before the court for confirmation some time next month.

EARNINGS.

PUBLIC UTILITIES.

Detroit Edison—

	1924	1923	1922
Dec. gross	$3,460,971	$3,225,679	$2,762,703
Net after taxes	1,335,440	1,283,268	930,717
Surp. aft. chg.	972,100	878,066	564,252
12 mos. gross	34,168,286	31,724,194	26,352,486
Net aft. taxes	10,20.562	9,370,796	7,109,548
Surp. aft. chg.	6,101,858	5,147,531	3,259,421

Illinois Bell Telephone Co.—

	1924	1923	Changes.
Dec. gross	$4,779,564	$4,899,441	Dec. $261,125
Oper. inc.	908,116	710,204	Inc. 195,822
11 mos. gr.	50,740,630	47,912,812	Inc. 2,737,818
Oper. income	8,008,883	7,411,132	Inc. 1,197,744

SELLING PRESSURE IN COTTON RELIEVED

Quotations End Day Unchanged to 5-Point Advance, With Report of Consumption Due Today.

After fluctuating within limits of 20 points, the cotton market ended yesterday's session unchanged to an advance of 5 points. An early loss of a few points was followed by a recovery, which attracted renewed liquidation of March, and the last hour quotations were generally below the previous closing level. Covering at the end of the day in preparation for the census report on consumption due at 10 o'clock this morning caused a slight improvement just before the gong sounded.

An easier Liverpool market, with predictions of rain and snow in the Southwest brought somewhat lower prices during early trading. May sold within 2 points of Monday's low level of 24.08, from which the recent upturn of about half a cent started. With nearly the entire recovery wiped out and recent purchases liquidated during the setback, the technical position became adjusted to an extent that developed steadily diminishing selling pressure.

Trading in the January position will cease on Jan. 23, and as various interests continue a policy of leaving hedges and other obligations out as long as possible, each day now finds the execution of these covering orders before the expiration of the January position.

Spot sales aggregated 13,000 bales at generally unchanged prices at most Southern points. An increase in port stocks brought the total figures to 1,696,000 bales, compared with 938,000 a year ago.

Yesterday's quotations follow:

	Open.	High.	Low.	Close.	Previous Day.
Jan.	23.85	23.71	23.50	23.66@23.68	23.54
March	23.60	23.93	23.70	23.85@23.90	23.85
May	24.07	24.23	24.07	24.17@24.20	24.18
July	24.38	24.44	24.28	24.40	24.38
Oct.	23.85	23.94	23.80	23.88@23.90	23.85

The local market for spot cotton was unchanged at 24.15c for middling uplands.

Southern spot markets were: Galveston 1,796 bales, 23.80c, unchanged; New Orleans, 376, 23.75c, 15 points advance; Savannah, 15, 23.75c, unchanged; Augusta, 156, 23.60c, 6 points advance; Memphis 1,350, 24c, unchanged; Houston 2,661, 23.80c, unchanged; Little Rock 498, 23.75c, unchanged; Dallas 3,503, 23.15c, unchanged.

Yesterday's cotton statistics were:

	Yesterday.	Last Wk.	Last Yr.
Port receipts	35,321	42,977	30,389
Exports	15,385	27,057	111,640
Exports, season	4,790,489	4,654,645	3,710,376
N. Y. stocks	206,284	206,770	175,226
Ports stocks	2,696,392	1,622,772	938,124
N. Y. arrivals	1,177	7,106	5,231

Liverpool cables: Spot cotton was quiet, 2 points decrease, at 13.05d for middling. Sales 5,000 bales, of which American 3,000. Futures opened quiet, 5 to 8 points decrease and closed steady, 4 to 6 points increase. Prices: Jan. 12.79d, March 12.87d, May, 12.95d, July 13.00d, Oct. 12.85d.

Manchester—Yarns dull; cloths quiet.

BALDWIN SUIT IS HALTED.

Locomotive Company to Hear New Proposal by Rumania.

BUCHAREST, Rumania, Jan. 15.—The suit of the Baldwin Locomotive Works of Philadelphia on a claim of $2,500,000 against the Rumanian Government was to have begun today, but an adjournment of a few days was taken to permit the company's local representative to submit to headquarters in Philadelphia a last-minute proposal made by the Government for a settlement.

While details of the proposal are not available, it is believed that the Government is now willing to liquidate the debt within five years, instead of adhering to its previous insistence upon a ten-year plan of settlement.

A dispatch from Bucharest Dec. 9 said that in order to avoid litigation a Bucharest financial institution had offered to assume the Baldwin Locomotive Works' claim of $2,500,000 against Rumania at a 10 per cent. discount. The dispatch added that the financial institution would accept the Government's proposal to liquidate the debt in ten equal annual payments. The debt is due for locomotives delivered to Rumania in 1919 and 1920.

Live Stock Markets at Chicago.

Special to The New York Times.

CHICAGO, Jan. 15.—Hogs were 10@20 cents lower early, but closed around 25 cents lower, due to excess of offerings. Receipts were 80,000 and 50,000 are expected tomorrow. Best heavy hogs and pigs showed the most decline. The day's average was off 35 cents, at $10.40, while the top was $10.90. Eastern demand was only fair. Fat lambs broke 25@50 cents, after selling steady early. Top fed Western lambs brought $19.25. Large packers were inclined to hold off and, with the receipts of 17,000, caused the break. Aged sheep were scarce and steady. Cattle were unevenly lower with a 25-cent decline in the bulk of offerings. Receipts were 14,000, with many loads carried over unsold. The top on yearlings was $13.50 and on heavy steers $11.

Grange Opposes Child Labor Law.

HARTFORD, Conn., Jan. 15.—The Connecticut State Grange at its annual meeting here today unanimously adopted a resolution opposing the Child Labor amendment to the Federal Constitution as "dangerous to the best interests of the communities of the nation and to the welfare of the children themselves." The resolution pledges the State body to do all in its power to defeat ratification of the amendment by the Connecticut Legislature.

To Continue Diamond Restriction.

CAPE TOWN, South Africa, Jan. 15.—A conference of diamond producers, including producers of Southwest Africa, today resolved to continue the interproducers' agreement restricting the output of diamonds in order to control the output and the prices. The conference failed to arrive at an agreement with the London diamond syndicate concerning sales, but announced it intended to do all in its power to maintain the market and preserve the confidence of trade in the stability of control.

Brunswick Co. Sales $15,698,110.

The Brunswick-Balke-Collender Company, in its report filed with the New York Stock Exchange in connection with the listing of its stock, reports gross sales of $15,698,110 for the nine months ended Sept. 30, 1924, and net profit of $1,497,266 after all expenses and charges and reserves for taxes, depreciation and depletion.

PRODUCE MARKETS.

BUTTER—Receipts (Jan. 14), 10,604 packages. Under some speculative demand high grades advanced 1c. Creamery, higher than extras, 1b., 39¼@40¼c; extras, 92 score, 39¼@39½c; firsts, 36½@38½c; seconds, 35@36c; lower grades, 33@34c; centralized cars, 90 score, 37¼@38c; 89 score, 37@37½c; 88 score, 36¼@36¾c; 84 to 87 score, 35@36c; unsalted, higher than extras, 41½@42c; extras, 92 score, 40¼@41c; firsts, 37½@40c; seconds, 36@37c; held creamery, high scoring, 39@39½c; extras, 39@39½c; firsts, 36½@37½c; seconds, 34½@36c; packing stock, fresh, 33c; ladles, current make, extras, 32@33c; firsts, 29½@30½c; seconds, 28@29½c; lower grades, 26@27c; packing stock, current make, No. 1, 27@27½c; No. 2, 26c; lower grades, 20@25c.

EGGS — Receipts (Jan. 14), 5,811 cases. Storage eggs strong with some further advance; fresh, steady. Extras, dozen, 44@46c; extra firsts, 42@43c; firsts, 39@41c; seconds, 35@38c; under grades, 32@34c; mediums, 43@50c; dirties, No. 1, 40@43c; No. 2 and poorer, 40@42c; checks, No. 2 to 1, 44@46c; Jersey and other nearby hennery whites, closely selected, extras, 54½@56c; nearby and Western, hennery whites, average extras, 51½@54c; do firsts to extra firsts, 51@53c; nearby gathered whites, firsts to extra firsts, 51@52½c; nearby whites, under grades, 50@50c; nearby whites, mediums, 40 to 41 lbs. net, 50@51c; nearby whites, pullets, 58@59c; nearby whites, pewees, 55c; Pacific Coast whites, firsts to extras, 51@54c; mediums, 50@50c; pullets, 55@56c; other Western, and Southern, gathered whites, 50@53c; Jersey and other nearby and Western, hennery browns, extras, 46c; refrigerator, firsts, charges paid to sealing dates, 43c; seconds and poorer, 42@43½c; Pacific Coast whites, 52@54c; do processed whites, 53@55c; Western, processed browns, 49@—; Western, whites, 49@50c; nearby whites, 52@55c; Western, whites, 48@52c; nearby whites, 52@54c; checks from local candling, 51@55c.

WHEAT GAINS CUT BY PROFIT-TAKING

Break of More Than 3 Cents in the May Delivery Follows Sales at Above $1.87.

JULY AT NEW HIGH ON CROP

Fresh Outside Interest Gives Corn an Advance, With Reaction on Sales Later.

Special to The New York Times.

CHICAGO, Jan. 15.—Heavy selling of May wheat by three local professionals was largely responsible for a break of 3⅝ cents in that delivery, after a bulge to $1.87⅛, or within ⅛ cent of the best price of the season, made on reinstating of sold-out lines the previous day and on short covering. The close was well toward the bottom, with a net loss of ⅞ cent. July sold up to $1.56½, a new high on the crop, and it gained 1¼ cents for the day, while September was up ⅞ cent. Many of the pit element who bought early and went long sold out toward the last.

Spreading operations between May and July were largely responsible for the narrowing of the difference between the two deliveries. A short while ago May was 16 cents over July and then went to 20 cents over, and was 17½ cents over at the finish tonight. There are a number of large lines of spreads still outstanding.

News during the day was mixed, with Liverpool 1¼d. higher at the close on limited pressure of Southern Hemisphere grain, heavy rains in parts of Australia and the dock strike in the latter country. On the other hand, a message from Kansas indicated farmers were selling more freely. No change was made in the local spot basis, while, at Kansas City, ordinary hard went to a slight premium over the May, and there were further sales to the Pacific Coast.

Export demand continues relatively slow, with sales of 500,000 bushels, largely durums, to Italy, and Argentine wheat, cost, insurance and freight, Europe, was quoted as equal to about 16 cents under American hard Winters.

Primary arrivals today were 342,000 bushels, week ago 563,000, last year 525,000. Shipments were 771,000 bushels, week ago 643,000, last year 994,000.

Outside interest in corn continued to increase, and with buying against sales of wheat, all deliveries, sold at a new high on the crop, only to react to around yesterday's finish on profit taking and in sympathy with wheat.

The upward movement was regarded as largely of a speculative nature, as the bulk of the news was bearish. Closing trades were unchanged to ¼ cent higher. January sold at 114@114¼ cents under May, which attracted considerable attention, and the basis on low grades on spot was weaker, with No. 6 quoted at 18@22 cents under the future. Bids to arrive, for sixty-day shipment from the country, were advanced 1 cent to the basis of 8 cents under May for No. 3 yellow.

Primary arrivals today were 1,155,000 bushels; week ago, 1,127,000; last year, 779,000, and shipments, 694,000 bushels; week ago, 962,000; last year, 923,000.

Oats were unchanged to ⅛ cent higher, with a light trade, and rye unchanged, to ¾ cent lower, the latter on May, which declined under liquidating sales.

Chicago.

Today's Chicago prices for the principal grains were as follows:

WHEAT.

	High.	Low.	Close.	Prev. Close.	Last Year.
May	$1.87⅛	$1.82¾	$1.84	$1.84	$1.06
July	1.56½	1.51⅞	1.56⅛	1.57⅛	1.07¼
Sept.	1.48⅜	1.44⅞	1.47⅛	1.46½	1.06¼

CORN.

	High.	Low.	Close.	Prev. Close.	Last Year
May	1.34⅝	1.32	1.32¾	1.31⅞	.79¾
July	1.34⅝	1.32⅝	1.32¾	1.32¾	.80¼
Sept.	1.33⅝	1.33	1.33⅛	1.32⅝	.81

OATS.

	High.	Low.	Close.	Prev. Close.	Last Year.
May	.62⅝	.61⅜	.61⅜	.61⅞	.47¼
July	.62¼	.61⅛	.61⅛	.61⅜	.43¾
Sept.	.59⅝	.59	.59	.59	.43¾

RYE.

	High.	Low.	Close.	Prev. Close.	Last Year.
May	1.60¾	1.57⅛	1.57⅛	1.58⅝	.74⅞
July	1.40¾	1.39	1.39	1.39	.73¾
Sept.	1.25⅝	1.25	1.25¼	1.25	.....

Cash prices for the principal grains at Chicago follow: Wheat, No. 4 hard, $1.30; Corn, No. 2 yellow, $1.29@$1.32½; No. 4 mixed, $1.30¾; oats, No. 2 white, .62½@.63; No. 3 white, .58½@.59; rye, No. 2, $1.53½@$1.54½.

PROVISIONS.

Lard—	High.	Low.	Close.	Prev. Close.	Last Year.
Jan.	16.20	15.92	15.97	16.02	11.92
March	16.42	16.25	16.27	16.27	11.82
May	16.72	16.40	16.50	16.55	11.90
July	17.02	16.70	16.77	16.82	.....
Sept.	17.25	16.95	17.02	17.10	.....
Ribs—					
Jan.	15.40	15.35	15.35	15.37	.....
May	15.80	15.72	15.72	15.85	10.05
Dry Salted Bellies—					
Jan.	17.00	16.87	16.90	17.20	.....

Winnipeg.

Today's Winnipeg prices for the principal grains were as follows:

WHEAT.

	High.	Low.	Close.	Prev. Close.	Last Year.
May	1.96	1.92	1.92¼	1.92¾	1.01¾
July	1.91⅞	1.89	1.89	1.89⅝	1.03

OATS.

	High.	Low.	Close.	Prev. Close.	Last Year.
May	.69¼	.68⅝	.68⅝	.69	.42¾
July	.70⅛	.69⅜	.69⅜	.69⅞	.44¼

COMMODITY PRICES.

Markets Tend Toward Lower Levels, but Changes Were Again Unimportant.

Little of importance developed in the local cash commodity markets yesterday, but the tendency of prices was again toward lower levels. Wheat, lard, copper and tin were all lower yesterday, but the declines in these commodities were in part offset by gains in corn, coffee and butter.

Following are the cash prices for the principal commodities in the wholesale market at the close of business Thursday, a week before and a year ago. Prices are those of the New York cash market unless otherwise indicated:

FOODSTUFFS—	Jan. 15. 1925.	Jan. 8. 1925.	Jan. 17. 1924.
Wheat, No. 2 red	$2.14	$2.04⅝	$1.25¼
Corn, No. 2 yellow	1.51	1.49¼	.87
Oats, No. 2 white	.70	.70	.55½
Flour, std. Spr. pts.	8.90@9.65	8.70@9.45	6.25
Coffee, No. 7 Rio	.23¼	.23½	.10⅜
Sugar, granulated	.06¼	.06¼	.06¼
Butter, cr., 92 sc.	.39¼@.39½	.42	.52¼
Eggs, fresh-gathered	.....	.....	.....
Firsts	.36@.37	.36@.39	.40
Lard, Mid. W.	16.40@16.50	16.85@16.45	12.85
Pork, mess	34.00@35.00	34.00@35.00	24.75
Beef, family	21.00@22.00	21.00@22.00	23.00
METALS—			
Iron, 2X, Phila.	25.00@25.50	25.00@25.50	24.50
Steel billets, Pitts.	40.00	40.00	40.00
Lead	10.75	10.62½	8.35
Copper	14.50	14.50	13.45
Tin	38.37½	39.87½	49.00
TEXTILES—			
Cotton, mid. upland	24.15	24.05	32.10
Printcloths	.06⅞	.06⅞	.07¼

Range of prices for 1925 to date:

	Highest.		Lowest.	
Wheat	$2.15¾	Jan. 12	$1.80	Jan. 3
Corn	1.51	Jan. 15	1.48	Jan. 9
Oats	.70	Jan. 7	.67⅛	Jan. 5
Flour	9.35	Jan. 7	8.60	Jan. 5
Coffee	.25¼	Jan. 14	.23⅝	Jan. 14
Sugar	.06¾	Jan. 2	.06¼	Jan. 7
Butter	.43	Jan. 8	.38¼	Jan. 13
Eggs	.41	Jan. 3	.35	Jan. 9
Lard	17.20	Jan. 2	16.35	Jan. 5
Pork	35.00	Jan. 1	34.00	Jan. 2
Beef	22.00	Jan. 2	21.00	Jan. 2
Iron	25.50	Jan. 8	24.31	Jan. 12
Steel	40.00	Jan. 1	40.00	Jan. 1
Lead	10.75	Jan. 9	10.20	Jan. 2
Copper	13.50	Jan. 5	14.50	Jan. 8
Tin	40.50	Jan. 5	38.37½	Jan. 15
Zinc	7.12½	Jan. 5	6.77½	Jan. 13
Cotton	24.80	Jan. 3	23.60	Jan. 7
Printcloths	.06⅞	Jan. 3	.06⅝	Jan. 7

FINANCIAL NOTICES. FINANCIAL NOTICES. FINANCIAL NOTICES. FINANCIAL NOTICES. FINANCIAL NOTICES.

To the Holders of

Lehigh Power Securities Corporation

Ten-Year Six Percent. Secured Gold Notes

Due August 1, 1927

Notice is hereby given that, as provided in Articles VI and VII of the Trust Agreement dated August 1, 1917, between Lehigh Power Securities Corporation and the Guaranty Trust Company of New York, as Trustee, Two Million One Hundred Ninety-three Thousand Three Hundred Dollars ($2,193,300) aggregate principal amount of Lehigh Power Securities Corporation Ten-Year Six Percent. Secured Gold Notes due August 1, 1927, issued thereunder and bearing the following numbers, have been drawn for redemption and will be redeemed on February 1, 1925, at 101 percent. of their principal amounts:

NOTES OF THE DENOMINATION OF $1,000. EACH

M-17	573	1094	1829	2851	3937	4366	4816	5357	5700	6212	6727	7444	8145	8668	9201	10057	10612	11155	11797	12495	12991	13541	14121	14772	15290	15871	16513	17201
25	585	1098	1840	2852	3944	4371	4819	5366	5710	6214	6730	7446	8155	8671	9264	10069	10619	11161	11805	12511	13010	13544	14126	14773	15310	15883	16524	17203
28	589	1103	1844	2854	3946	4385	4828	5369	5714	6219	6733	7451	8157	8673	9286	10078	10623	11189	11810	12514	13012	13545	14147	14775	15316	15886	16530	17207
29	591	1104	1846	2870	3954	4394	4835	5371	5715	6226	6736	7464	8158	8720	9285	10089	10641	11205	11818	12520	13014	13570	14154	14780	15324	15892	16533	17214
40	613	1105	1848	2878	3957	4399	4839	5374	5716	6227	6737	7497	8175	8721	9293	10108	10646	11230	11819	12546	13015	13864	14157	14781	15325	15903	16538	17221
43	616	1110	1857	2879	3958	4402	4841	5378	5718	6230	6743	7510	8185	8731	9295	10110	10647	11294	11823	12562	13017	13891	14178	14786	15327	15905	16542	17228
46	619	1202	1872	2887	3966	4404	4847	5384	5720	6241	6755	7512	8186	8734	9299	10122	10662	11329	11832	12565	13018	13900	14179	14906	15328	15935	16547	17232
50	629	1205	1875	2902	3969	4405	4852	5387	5722	6253	6758	7513	8188	8738	9297	10182	10665	11332	11839	12570	13019	13903	14183	14909	15332	15946	16552	17274
51	630	1231	1900	2903	3971	4412	4853	5388	5751	6269	6765	7519	8193	8754	9303	10195	10669	11357	11890	12574	13021	13612	14185	14610	15334	15948	16559	17282
57	635	1234	1902	2905	3972	4419	4871	5394	5753	6272	6772	7525	8196	8763	9308	10196	10672	11348	11891	12576	13041	13619	14187	14818	15339	15949	16563	17283
62	642	1290	1909	2947	3981	4417	4882	5397	5754	6274	6773	7527	8202	8774	9311	10205	10677	11390	11923	12577	13042	13642	14189	14830	15340	15953	16603	17297
68	648	1303	1918	2949	3982	4425	4887	5403	5757	6276	6774	7530	8203	8775	9313	10207	10684	11378	11923	12582	13056	13643	14236	14836	15342	15969	16605	17306
73	655	1307	1919	3184	3990	4426	4904	5404	5758	6282	6790	7538	8216	8780	9314	10208	10687	11387	11943	12583	13063	13646	14244	14838	15344	15970	16607	17323
74	657	1314	1922	3196	4000	4445	4914	5406	5770	6292	6794	7542	8259	8784	9320	10212	10694	11389	11955	12586	13076	13648	14247	14842	15349	15974	16611	17338
78	659	1317	1926	3267	4006	4466	4918	5407	5771	6299	6796	7548	8280	8788	9326	10213	10697	11392	11957	12591	13083	13652	14254	14844	15350	16016	16631	17341
79	662	1321	1949	3284	4011	4467	4917	5413	5782	6302	6806	7550	8281	8794	9341	10214	10698	11400	11959	12599	13092	13658	14264	14845	15354	16032	16637	17350
80	665	1330	1951	3300	4012	4502	4918	5414	5789	6303	6808	7558	8284	8800	9544	10220	10700	11401	11966	12601	13094	13659	14274	14847	15359	16034	16648	17351
81	666	1335	1953	3302	4014	4505	4924	5416	5811	6304	6813	7559	8295	8801	9548	10239	10706	11411	11968	12602	13117	13660	14276	14848	15363	16041	16650	17386
97	680	1341	1957	3315	4024	4508	4925	5420	5819	6306	6837	7565	8296	8802	9564	10241	10710	11414	12024	12610	13120	13662	14278	14849	15364	16043	16656	17391
136	695	1364	1958	3327	4026	4517	4928	5421	5821	6319	6863	7591	8297	8803	9565	10258	10716	11415	12025	12615	13131	13668	14281	14850	15370	16045	16667	17402
137	762	1376	1959	3348	4028	4522	4929	5422	5832	6320	6913	7622	8325	8906	9566	10280	10741	11417	12027	12626	13139	13673	14285	14851	15372	16058	16706	17404
146	770	1384	1967	3354	4030	4528	4931	5424	5836	6323	6921	7623	8326	8909	9582	10282	10744	11430	12040	12628	13144	13678	14289	14856	15374	16061	16709	17406
147	771	1388	1969	3365	4046	4527	4985	5426	5839	6324	6922	7626	8336	8915	9603	10290	10747	11436	12041	12636	13146	13680	14329	14859	15381	16082	16713	17407
176	772	1411	1970	3374	4050	4528	4998	5442	5840	6336	6928	7632	8397	8916	9605	10291	10753	11483	12062	12639	13182	13681	14338	14893	15384	16096	16714	17410
180	783	1422	1973	3376	4054	4529	5003	5450	5848	6345	6938	7640	8410	8836	9622	10297	10755	11453	12067	12641	13157	13704	14340	14895	15397	16132	16756	17414
190	784	1428	1986	3382	4061	4530	5006	5453	5852	6353	7009	7713	8413	8840	9650	10299	10782	11462	12077	12648	13158	13710	14346	14887	15399	16137	16767	17415
191	802	1430	1988	3397	4078	4543	5016	5454	5854	6354	7024	7714	8414	8842	9661	10310	10785	11467	12090	12655	13168	13721	14350	14894	15418	16139	16796	17418
193	815	1471	1999	3402	4082	4546	5018	5457	5856	6362	7029	7720	8424	8849	9664	10314	10810	11470	12091	12658	13181	13724	14355	14896	15473	16146	16809	17419
222	831	1473	2010	3439	4086	4551	5021	5459	5861	6364	7031	7721	8427	8860	9666	10315	10626	11486	12097	12659	13184	13725	14361	14907	15476	16148	16822	17420
255	832	1474	2024	3449	4090	4552	5026	5460	5866	6365	7064	7729	8441	8862	9673	10316	10828	11502	12105	12690	13186	13735	14364	14909	15489	16151	16824	
267	842	1475	2029	3459	4091	4554	5030	5462	5867	6369	7104	7738	8445	8868	9678	10327	10832	11506	12109	12691	13196	13737	14365	14916	15493	16152	16828	
272	846	1483	2043	3468	4100	4555	5035	5466	5870	6373	7121	7739	8447	8870	9679	10331	10851	11516	12130	12699	13219	13754	14368	14919	15498	16159	16845	
277	858	1484	2043	3490	4103	4561	5039	5469	5878	6376	7123	7744	8449	8872	9681	10332	10894	11518	12135	12701	13226	13758	14369	14933	15503	16171	16869	
280	865	1505	2081	3526	4105	4573	5043	5473	5919	6389	7146	7746	8455	8878	9687	10349	10895	11529	12147	12706	13244	13759	14408	14943	15509	16184	16870	
286	866	1510	2082	3531	4114	4576	5044	5478	5921	6393	7159	7753	8457	8886	9702	10351	10897	11547	12195	12710	13261	13761	14409	14960	15552	16185	16872	
287	884	1519	2085	3646	4119	4582	5073	5479	5930	6401	7162	7757	8467	8899	9707	10357	10898	11548	12163	12727	13270

SAYS STONEHAM PAID $285,000 TO DIER CO.

Receiver Testifies Former Broker Gave That Sum to Settle Claims in Bankruptcy.

FIRM SOLVENT IN MAY, 1921

Judge Winslow Threatens to Hold Night Sessions of Trial Because of Bickering.

The stock brokerage firm of Hughes & Dier had $850,000 assets over liabilities in May, 1921, the day he dissolved partnership with Dr. Elmore D. Dier, Henry D. Hughes testified yesterday at the mail fraud trial of Dier, Charles A. Stoneham, part owner of the Giants, and six others, before Judge Winslow in the Federal court.

Seven months later E. D. Dier & Co., the reorganized brokerage house, failed for $4,000,000. On direct examination by Victor House, Assistant United States Attorney, Hughes testified the net profit of Hughes & Dier in 1912 and 1913 was approximately $300,000. No profits were earned in 1914, 1915, 1916 and 1917, said Hughes.

His mind refreshed by photostatic copies of the firm's income tax returns Mr. Hughes said the firm lost $167,997 in 1918, $52,027 in 1919 and $60,610 in 1920, a total of $280,677.

Under the direct examination of Herbert Smyth, attorney for Stoneham, Hughes said that when he withdrew the firm had $850,000 of assets over liabilities, and that his share of the assets amounted to $300,000. However, he received $150,000 when he dissolved partnership with Dier pursuant to an arrangement between his lawyer and counsel for Dier.

Trial Makes Slow Progress.

The trial made slow progress. Every bit of testimony was bitterly contested by opposing counsel and Judge Winslow became impatient over the frequent interruptions. He suggested that the trial continue until 6 o'clock last night but the lawyers had already made other engagements. The Court advised the jury and counsel that night sessions would be resorted to next week if bickering on irrelevant points continued.

Counsel for Stoneham made a vigorous fight to keep out of the record the agreements under which Stoneham contributed to the assets of the bankrupt E. D. Dier & Co. as a settlement of claims against him by his former customers whose accounts he had transferred to Dier.

The agreements, admitted by Judge Winslow, showed that Stoneham paid $285,000 on demand of the receiver for Dier & Co., which failed in January, 1922. They revealed that Stoneham paid the money on condition that neither he nor Ross F. Robertson, his partner, also a defendant, were to be questioned about the transfer of accounts in the investigation of the Dier failure and that Manfried W. Ehrich, receiver for Dier & Co., should not make Stoneham a party to any litigation growing out of the failure.

The first payment to Ehrich by Stoneham was $200,000. The agreement provided for additional payment to the Dier creditors when the receiver had releases from 80 per cent. of the transferred Stoneham customers. A provision in a supplementary agreement was that checks mailed to creditors should have on the reverse side a release of Stoneham from all responsibility. Under this arrangement Stoneham paid $85,000 to the receiver.

Stoneham's Books Not Examined.

Mr. Ehrich, who was on the stand nearly all day, testified that the total paid to the Dier creditors was 11½ per cent. of their claims. He admitted that the settlement made by him with Stoneham was arranged without an examination of Stoneham's books. The books have never been examined in the Dier bankruptcy case, he said.

Although he had agreed not to call Stoneham as a witness, said Ehrich, the former stock broker was questioned on the Dier bankruptcy at the Bar Association on Feb. 22, 1922. He denied that the examination was secret.

"Was the petition in bankruptcy a friendly proceeding?" asked Mr. House.

"I don't know," said the witness.

In reply to further questioning he said that Samuel J. Myers and Arthur G. Hays, attorneys for the petitioning creditors, had suggested his name for the appointment as receiver. He had previously testified that Myers and Hays were his attorneys.

On behalf of the bankrupt firm, Ehrich said, he had collected, among other sums, $110,000 from Mr. Dier and three Stock Exchange firms, and $102,000 from Hughes, former partner of Dier. He was asked to give the names of the Stock Exchange firms but declined to do so, saying that the settlement with them was made on the condition that their identity should not be revealed.

Mr. Ehrich said he learned that Dier had put $50,000 into the Stock Exchange firm of Carpenter, Caffrey & Co. He received $28,500 of this sum after the firm went into a receiver's hands.

The trial will continue today.

10,000 MORE HOTEL ROOMS.

No Additional Accommodations Are Needed Here, One Proprietor Says.

The limit has been reached, so far as the necessity for hotel accommodations in New York City is concerned, Thomas D. Green, proprietor of the Hotel Woodward, Broadway and Fifty-fifth Street, said last night at the forty-sixth annual dinner of the Hotel Association of New York City at the Hotel Biltmore.

"It won't be long—if the condition does not already exist," he said, "before we will have a situation like that in 1903 and 1904, when we built 125 hotels in about eighteen months, and in about the same period had 140 hotel failures. Before that time it was said New York would never become overbuilt, as far as hotels were concerned. We must realize that there is a limit to everything and that this limit has already been reached as far as the necessity for hotel accommodations is concerned.

"In the last eighteen months we have had erected in this city approximately 10,000 rooms, and good ones, too. This is just 25 per cent. more than we had three years ago."

Governor Albert C. Ritchie of Maryland said he was opposed to the system of Federal subsidies by which the Federal Government appropriates money to the States for their local undertakings, provided the States match these appropriations with like amounts.

TELLS BRITISH AIR PLANS.

Lord Thompson Predicts Service Between Colonies in Four Years.

Brig. Gen. Lord Thompson, former Secretary of State for Air, declared at a luncheon at the British Luncheon Club yesterday that within three or four years Great Britain would be linked to her colonies by a combination of airplanes and airships; that within ten years a safe transatlantic air service would be a reality and that transatlantic trips would take about three days, with as much comfort as that of a transcontinental sleeping car.

Lord Thompson is in the United States as guest of the Foreign Policy Associations, to speak on Britain's foreign and interior relations. At the luncheon yesterday he urged cooperation between the United States and Great Britain in developing aviation. "There is not much scope for aviation within England," he said, "because of its limited size, but there is immense scope for developing links with the colonies. Plans for this should bear fruit shortly."

STATUS OVER BELGIAN LOAN

Brussels Reports Move Here Checked —Wall Street Doubts It.

BRUSSELS, Jan. 15.—Negotiations with representatives of the Morgan interests of New York for the second half of the projected hundred million dollar Belgian loan were adjourned today.

The explanation given was that the American financial market was unfavorable.

Partners of J. P. Morgan & Co. had nothing to say for publication yesterday regarding the reported termination of negotiations for an additional loan of $30,000,000 to the Kingdom of Belgium. At the time of flotation of the recent $50,000,000 loan, it was said that no additional loan was in contemplation. Proceeds of the last $50,000,000 loan were said to be sufficient to meet Belgium's requirements.

According to associates of J. P. Morgan & Co., international bankers in New York would not hesitate to offer a further loan, the sale of the last issue having been so successful that there were not enough bonds to meet the demand. Since their issuance the new bonds have been quoted a fraction above the price at which they were publicly sold, indicating, so bankers said, that market conditions here were still favorable.

DAVIS SEES DRY LAW GAINS.

Anti-Saloon League Head Tells of Prohibition Benefits.

Great moral and social gains have resulted from the adoption of the Eighteenth Amendment, Arthur J. Davis, State Superintendent of the Anti-Saloon League, said yesterday in a statement reviewing the situation.

"It was predicted by the liquor people and their allies of the drinking class," said Mr. Davis, "that the elimination of the liquor revenue would ruin the country, that hotels would close, laborers refuse work and the country would undergo a financial crisis.

"John McF. Howie, Chairman of the Education Committee of the American Hotel Association, says that approximately $250,000,000 was spent in 1923 for new hotel buildings. America has enjoyed better times than at any period of its history. The moral and social gains effected by the observance of prohibition cannot be estimated in figures."

Mr. Davis said New York State made great social and economic gains during the early years of prohibiton, but that the repeal of the Mullan-Gage law "let loose a flood of liquor lawlessness and today the State is reaping the effects of repeal."

$39,000,000 Harbors Bill is Passed.

WASHINGTON, Jan. 15.—By a standing vote of 179 to 6 the House today passed the $39,000,000 River and Harbor bill.

ACADEMY OF MEDICINE TO BUILD NEW HOME

To Erect $1,500,000 Structure at Fifth Ave. and 103d St. in Next Three Years.

The New York Academy of Medicine will erect a $1,500,000 building at Fifth Avenue and 103d Street it was announced last night at the annual meeting of the academy, at 17 West Forty-third Street, by Dr. Arthur B. Duel, Chairman of the Building Committee. The Carnegie Corporation has appropriated $1,000,000 of the amount needed and the Fellows of the academy plan to raise the remainder. It is anticipated that the new home will be ready for occupancy within three years.

The new academy will consist of a main building of six stories, 111 feet in height and approximately 100 feet square, with an extension of three stories of 76 by 60 and a stack 58 by 40. The main extension will contain the auditorium, with the library offices directly above it. The back stack will be eight stories high. Each one of these three parts, it was announced by Dr. Duel, will be so constructed that it will be possible to build four additional stories in the future.

The library and main reading room will be situated on the third floor of the building and will be able to hold approximately 327,000 books. The size of the book stack, Dr. Duel said, may be enlarged for the possible future storage of a million books.

Provision is to be made in the new building for the Hospital Information Bureau and the United Hospital Fund, the New York State Medical Society, the County Medical Society, the Physicians' Mutual Aid Association and the Society for the Relief of Widows and Orphans.

Dr. George David Stewart, President of the academy since Jan. 1, 1919, retired last night, and Dr. Samuel A. Brown took the chair.

DANIEL G. REID ILL.

Former Head of American Tin Plate Company Has Pneumonia.

Daniel G. Reid, financier, organizer and former President of the American Tin Plate Company, is ill with pneumonia at his residence, 907 Fifth Avenue. At the house last night it was said that he had been ill only since Wednesday and that his condition was not serious. Mr. Reid is 66 years old.

Votes by Mail for Harvard.

Special to The New York Times.

CAMBRIDGE, Mass., Jan. 15.—For the first time in sixty years there will be no polls here for the election of Harvard overseers in June. The Overseers' Committee on Elections, the Board of Overseers and the Harvard Corporation have decided upon the postal ballot alone. Five overseers for six-year terms will be chosen.

FINANCIAL NOTICES. FINANCIAL NOTICES.

To the Holders of

AMERICAN CAN COMPANY

Fifteen Year, 5%, Sinking Fund Gold Debenture Bonds due February 1, 1928

REDEMPTION NOTICE

NOTICE IS HEREBY GIVEN as provided in Article III of the Indenture dated February 1, 1913, between American Can Company and Bankers Trust Company, Trustee, protecting the above bonds, that American Can Company will redeem all of said bonds outstanding on February 1, 1925, and will pay therefor 102½% of the principal amount with the accrued interest on said bonds on presentation of the same at the office of the Bankers Trust Company, No. 16 Wall Street, New York City, on February 1, 1925. Registered bonds should be properly endorsed in blank with signature of registered holder witnessed as required for transfer.

Any of said bonds not presented for payment on or before February 1, 1925, shall cease to draw interest, and coupons for interest subsequent to that date shall be void.

If any holder of said bonds desires to present the same before February 1, 1925, American Can Company will redeem and pay for same at the above price, with accrued interest to the date of such presentation, at the office of the First National Bank of New York, No. 2 Wall Street, New York City.

AMERICAN CAN COMPANY
By H. W. PHELPS
President

Dated, New York, November 26, 1924.

THE NATIONAL ICE & COLD STORAGE COMPANY OF CALIFORNIA.
Purchase of Bonds for Sinking Fund.

THE UNDERSIGNED has the sum of approximately Forty-three Thousand Five Hundred Dollars ($43,500,000 available to redeem, for Sinking Fund purposes, Bonds issued under the provisions of a Mortgage dated the 1st day of December, 1912, as amended, altered and modified, made by the National Ice & Cold Storage Company of California to the undersigned, as Corporate Trustee, and George E. Stevenson, as individual Trustee, to secure an issue of its First Mortgage 6% 30-Year Gold Bonds.

Offerings of bonds for sale will be received by the undersigned at its office, Toronto, Canada, up to and inclusive of the Second day of February, 1925.

Each offer will be deemed to include accrued interest and to be a whole or any part of the amount available at the rate specified in the offer.

Delivery of bonds and payment therefor in Toronto funds, to be made at the office of the Trustee, Toronto, Canada.

The undersigned does not bind itself to accept the lowest or any offer.

Dated, the 31st day of December, 1924, Toronto, Canada.

THE UNION TRUST COMPANY, LIMITED,
Corporate Trustee.
105 Victoria Street, Toronto, Canada.

TO THE HOLDERS OF 5% FIRST MORTGAGE 30-YEAR SINKING FUND GOLD BONDS OF THE CANADIAN NORTHERN COAL & ORE DOCK COMPANY, LIMITED, DUE JANUARY 1, 1953.

NOTICE IS HEREBY GIVEN that (in accordance with the terms of the Mortgage from said Company to Columbia Trust Company and National Trust Company, Limited, Trustees), sealed tenders of bonds of the above described issue for account of the Sinking Fund, in amount sufficient to exhaust the sum of Forty-Five Thousand One Hundred Five Dollars and Fifty-six Cents ($45,105.56), are hereby called for and will be received at the office of the undersigned, Trust Division, 60 Broadway, New York City, not later than January 21st, 1925, at twelve o'clock noon. Bonds must be delivered on January 23rd, 1925, or security furnished that day, if required, that delivery will be made within ten days.

The right is reserved by the undersigned to reject any and all tenders.

IRVING BANK-COLUMBIA TRUST COMPANY,
formerly
Columbia Trust Company, Trustee.
By GEORGE E. WARREN,
Vice President.

Dated, December 29th, 1924.

THE DE LAVAL SEPARATOR COMPANY
Ten Year Eight Per Cent Sinking Fund Gold Notes due March 1, 1931.

The undersigned, as Trustee under Indenture dated March 1, 1921, given to secure the notes described above, HEREBY GIVES NOTICE that it will receive sealed proposals up to 2 P. M. on January 22, 1925, for the sale to it for account of the Sinking Fund of $150,000 principal amount of the above described notes at a price not exceeding 103⅛% of the face value thereof and accrued interest, conditioned upon receipt from the Company of the required funds, preference to be given by the Trustee to Notes offered at the lowest price.

Notes accepted in pursuance of the foregoing must be surrendered to the undersigned at its principal office, No. 100 Broadway, New York City, New York, on or before January 26, 1925, on which date interest thereon will cease.

The right is reserved to reject any or all tenders in whole or in part.

THE NEW YORK TRUST COMPANY,
Trustee.
By A. C. DOWNING, JR.,
Assistant Secretary.

Dated, New York, January 5, 1925.

SOUTHERN PACIFIC RAILROAD COMPANY
First Refunding Mortgage Gold Bonds

Notice is hereby given that, pursuant to the provisions of Section 10, Article Fourth of the mortgage and deed of trust executed by this Company to The Equitable Trust Company of New York, as Trustee, dated January 3rd, 1905, to secure its First Refunding Mortgage Gold Bonds, this Company has set apart out of the net income derived by it from the lines of railroad subject to the lien of said mortgage and deed of trust the sum of $15,000, in the year 1924, in trust to be used to redeem said bonds; and that bonds will be redeemed therewith. Bids are hereby invited for the surrender of such bonds or any part thereof by the holders to the amount of $12,409.33 in the Sinking Fund. Such bids should be presented to this Company at its office, 165 Broadway, in the City of New York, on or before March 2, 1925, at 12 o'clock noon, and should be endorsed "Bids for the Surrender of Southern Pacific Railroad Company's First Refunding Mortgage Gold Bonds."

SOUTHERN PACIFIC RAILROAD CO.
By G. L. KING, Secretary.

Dated, January 13, 1925.

TO THE HOLDERS OF THE FIRST mortgage 5 Per Cent. Sinking Fund Gold Bonds Central New York Gas and Electric Company:

Notice is hereby given that Philadelphia Trust Company, Trustee, under the Mortgage or Deeds of Trust of the Central New York Gas and Electric Company, dated March 15, 1911, securing the First Mortgage 5 per cent. Sinking Fund Gold Bonds of the said Company, have the sum of $11,012.05 to be applied to the purposes of the Sinking Fund under the provisions of Article Third, Section K, of said Mortgage, and that sealed proposals will be received at Philadelphia Trust Company, Real Estate Trust Division, 40 Broadway, New York City, not later than January 21st, 1925, at twelve o'clock noon. Bonds must be delivered on January 23rd, 1925, or security furnished that day, if required, that delivery will be made within ten days.

The right is reserved to reject any and all proposals.

PHILADELPHIA TRUST COMPANY,
By JOHN C. WALLACE, Treasurer.

Dated Philadelphia, December 31, 1924.

TO THE HOLDERS OF FIRST AND REFUNDING MORTGAGE SIX PER CENT. GOLD BONDS OF THE WESTINGHOUSE MACHINE COMPANY.

Notice is hereby given by The Colonial Trust Company, Trustee, under mortgage of The Westinghouse Machine Company to The Colonial Trust Company, Trustee, dated November 1, 1910, that, pursuant to the provisions of the said mortgage the Trustee will receive until three o'clock P. M., Eastern Standard Time, on February 2nd, 1925, tenders in writing at the office of The Colonial Trust Company, 317 Fourth Avenue, Pittsburgh, Pennsylvania, of First & Refunding Mortgage Six Per Cent. Gold Bonds of The Westinghouse Machine Company for purchase out of moneys in the sinking fund which now amounts to $61,009.49.

The right is reserved to reject any or all tenders in whole or in part. No tenders will be received after February 2nd, 1925, at three o'clock P. M., Eastern Standard Time.

All interest on all bonds, the tender of which is accepted, will cease on January 31, 1925.

THE COLONIAL TRUST COMPANY,
TRUSTEE. By John W. Chalfant, Vice President.

FINANCIAL NOTICES. FINANCIAL NOTICES. FINANCIAL NOTICES.

To the Holders of

Union Tank Car Company

Equipment Trust 7% Gold Notes, Series "A", due August 1, 1930

You are hereby notified that, pursuant to the provisions of Article Eighth of the Equipment Trust Agreement, dated August 2, 1920, between the Union Tank Car Company and The Equitable Trust Company of New York, as Trustee, election has been made by Union Tank Car Company to redeem on February 1, 1925, Two million Five hundred thousand dollars ($2,500,000.) principal amount of Equipment Trust 7% Gold Notes, Series "A", issued under said Agreement, at one hundred and two and one-half per cent (102½%) of the principal amount thereof and accrued interest to February 1, 1925, and that The Equitable Trust Company of New York, as Trustee under said Agreement, has designated by lot for redemption such principal amount of said Notes bearing the following issue numbers:

NOTES FOR $1,000 EACH
the numbers of which are preceded by the letter "M":

1	581	1002	1378	2194	2651	3344	3823	4264	4778	5077	6243	6894	7266	7766	8302	8869	9432	10081	10501	11115
4	591	1005	1581	2196	2661	3351	3826	4267	4785	5078	6244	6897	7269	7790	8306	8871	9433	10002	10507	11123
7	592	1007	1583	2200	2662	3354	3828	4268	4789	5079	6245	6701	7273	7804	8308	8872	9436	10009	10510	11126
8	595	1010	1584	2204	2685	3356	3833	4270	4790	5081	6248	6703	7274	7805	8309	8877	9437	10012	10523	11128
10	596	1025	1585	2205	2703	3357	3835	4277	4794	5086	6251	6707	7283	7807	8317	8880	9441	10016	10525	11144
12	598	1032	1586	2211	2706	3382	3837	4282	4795	5087	6253	6711	7286	7814	8320	8884	9442	10021	10530	11145
14	614	1041	1592	2213	2707	3386	3842	4286	4809	5088	6254	6713	7287	7815	8326	8888	9443	10024	10532	11155
15	620	1048	1594	2216	2713	3397	3861	4290	4810	5089	6256	6714	7294	7818	8327	8903	9446	10030	10533	11161
17	629	1050	1606	2231	2716	3400	3862	4291	4806	5090	6264	6715	7295	7821	8342	8905	9448	10031	10536	11165
19	631	1061	1612	2221	2728	3404	3871	4293	4809	5704	6266	6718	7305	7831	8368	8909	9457	10033	10544	11183
20	636	1078	1613	2223	2734	3406	3872	4302	4814	5707	6268	6719	7309	7832	8376	8902	9458	10040	10544	11185
26	645	1090	1614	2227	2751	3407	3874	4307	4822	5710	6270	6720	7310	7838	8378	8906	9464	10044	10568	11193
28	646	1099	1616	2235	2761	3408	3875	4308	4823	5711	6271	6720	7313	7846	8382	8908	9470	10055	10569	11194
29	652	1105	1622	2239	2762	3409	3877	4319	4824	5714	6285	6727	7316	7847	8389	8911	9473	10061	10573	11199
31	653	1115	1636	2244	2772	3418	3878	4321	4825	5719	6296	6734	7322	7851	8391	8913	9475	10064	10578	11200
33	654	1117	1637	2245	2784	3432	3880	4322	4830	5722	6297	6734	7326	7853	8393	8937	9487	10067	10591	11205
35	664	1119	1642	2246	2786	3435	3882	4325	4832	5723	6298	6738	7328	7857	8394	8943	9493	10069	10599	11220
42	667	1120	1657	2789	3434	3883	4330	4333	5725	6300	6739	7341	7376	7859	8400	8944	9499	10083	10609	11221
52	669	1136	1659	2250	2795	3437	3886	4331	4840	5727	6302	6742	7336	7879	8404	8957	9505	10083	10614	11222
53	676	1141	1663	2255	2796	3442	3892	4336	4841	5729	6304	6746	7342	7881	8408	8962	9512	10084	10613	11230
54	678	1164	1664	2261	2798	3450	3896	4340	4843	5747	6306	6747	7344	7882	8411	8967	9516	10098	10616	11235
57	688	1171	1669	2262	2809	3451	3897	4342	4850	5748	6309	6756	7351	7884	8412	8973	9518	10103	10620	11238
65	690	1173	1671	2264	2810	3455	3900	4344	4855	5753	6310	6761	7356	7906	8413	8976	9519	10115	10636	11246
105	690	1181	1680	2265	2829	3467	3909	4345	4857	5755	6314	6762	7366	7903	8416	8976	9520	10116	10647	11248
109	692	1183	1682	2266	2830	3468	3910	4351	5112	5756	6315	6770	7369	7905	8416	8981	9521	10119	10653	11250
112	702	1207	1683	2268	2840	3472	3912	4352	5113	5757	6317	6773	7370	7906	8423	8987	9529	10120	10656	11253
129	703	1210	1684	2271	2842	3479	3913	4358	5115	5784	6318	6776	7373	7910	8426	8991	9548	10124	10660	11255
130	705	1212	1687	2279	2846	3480	3914	4362	5116	5793	6319	6777	7374	7911	8428	8997	9549	10126	10668	11264
132	713	1220	1686	2284	2857	3487	3916	4369	5117	5803	6334	6780	7386	7938	8437	9012	9566	10130	10681	11268
145	717	1224	1687	2286	2865	3516	3924	4379	5127	5812	6335	6785	7388	7945	8438	9016	9569	10137	10685	11269
152	720	1225	1692	2289	2870	3521	3931	4381	5130	5814	6336	6786	7394	7947	8445	9023	9571	10138	10694	11270
163	724	1227	1695	2291	2872	3523	3934	4384	5820	6337	6790	7396	7937	8448	9035	9574	10142	10703	10704	11284
171	729	1230	1696	2294	2873	3524	3939	4385	5135	5833	6339	6791	7397	7954	8449	9038	9576	10143	10704	11286
173	731	1233	1699	2301	2887	3525	3946	4389	5137	5847	6343	6795	7408	7960	8457	9043	9579	10164	10710	11308
174	742	1262	1700	2309	2888	3528	3949	4390	5141	5848	6345	6796	7409	7978	8461	9044	9581	10168	10712	11312
177	745	1265	1702	2313	2891	3534	3953	4392	5142	5853	6346	6797	7414	7977	8464	9046	9582	10172	10727	11315
178	754	1269	1704	2320	2893	3537	3953	4393	5145	5856	6349	6803	7416	7979	8466	9047	9583	10173	10734	11316
181	769	1271	1714	2321	2896	3538	3954	4398	5146	5871	6363	6831	7420	7983	8471	9060	9596	10175	10746	11372
190	771	1273	1716	2327	2900	3540	3967	4401	5147	5875	6365	6834	7424	7987	8473	9068	9599	10177	10747	11373
200	775	1275	1717	2336	2904	3542	3968	4423	5149	5876	6369	6853	7426	7998	8483	9083	9602	10178	10750	11391
201	779	1276	1731	2338	2905	3543	3976	4425	5153	5877	6375	6855	7438	8000	8494	9074	9622	10179	10765	11392
202	780	1277	1734	2339	2908	3544	3977	4427	5154	5878	6376	6858	7444	8001	8495	9075	9623	10180	10769	11393
203	784	1282	1739	2343	2909	3558	3978	4432	5248	5880	6379	6872	7450	8010	8509	9079	9626	10181	10771	11395
213	787	1285	1752	2354	2911	3557	3980	4434	5250	5887	6409	6875	7451	8012	8518	9087	9629	10184	10775	11399
215	790	1286	1760	2356	2912	3562	3984	4435	5259	5888	6417	6885	7452	8013	8527	9088	9630	10192	10776	11403
221	792	1287	1775	2358	2913	3566	3985	4437	5264	5890	6419	6890	7458	8014	8528	9092	9643	10196	10782	11413
224	795	1288	1776	2359	2918	3569	3986	4451	5266	5904	6420	6889	7460	8015	8529	9103	9645	10198	10799	11416
225	796	1289	1777	2360	2919	3570	3988	4452	5271	5905	6422	6893	7465	8018	8531	9104	9651	10199	10803	11424
226	799	1289	1787	2362	2925	3570	3988	4452	5271	5905	6422	6893	7465	8018	8531	9104	9651	10199	10803	11424
227	800	1290	1795	2369	2928	3573	3989	4454	5276	5906	6428	6896	7467	8039	8532	9105	9655	10203	10804	11427
230	809	1292	1819	2377	2929	3579	3996	4455	5281	5907	6429	6899	7468	8044	8537	9110	9657	10206	10805	11435
234	810	1301	1824	2386	2949	3586	3997	4457	5282	5908	6430	6920	7478	8049	8539	9119	9662	10210	10814	11442
236	812	1311	1826	2388	2959	3591	4001	4465	5285	5909	6432	6931	7479	8054	8550	9127	9664	10211	10816	11455
237	814	1313	1827	2389	2961	3593	4003	4467	5287	5911	6433	6934	7482	8055	8553	9130	9666	10212	10819	11464
265	820	1315	1835	2421	2969	3598	4007	4467	5287	5921	6434	6941	7491	8065	8564	9144	9675	10238	10838	11465
267	822	1318	1844	2423	2975	3606	4009	4471	5288	5923	6435	6944	7495	8066	8567	9140	9676	10240	10841	11467
269	824	1320	1850	2428	2988	3609	4015	4476	5290	5926	6437	6945	7499	8074	8568	9154	9679	10241	10846	11475
273	828	1325	1856	2435	3002	3610	4018	4482	5291	5936	6438	6948	7501	8082	8572	9159	9680	10242	10850	11481
274	828	1327	1857	2436	3004	3620	4020	4486	5298	5937	6439	6948	7504	8083	8573	9160	9681	10243	10853	11484
296	828	1328	1859	2437	3006	3616	4032	4519	5300	5938	6440	6950	7506	8086	8576	9171	9706	10244	10870	11508
300	830	1330	1860	2438	3010	3618	4033	4521	5303	5941	6441	6952	7511	8088	8577	9172	9714	10249	10874	11511
305	832	1331	1870	2444	3024	3621	4040	4523	5304	5944	6443	6953	7512	8095	8579	9173	9724	10252	10875	11513
307	833	1331	1871	2457	3025	3628	4041	4529	5308	5945	6446	6973	7527	8096	8580	9191	9728	10259	10894	11517
311	834	1344	1874	2452	3032	3637	4046	4531	5310	5946	6447	6974	7530	8104	8584	9192	9738	10264	10901	11534
315	837	1347	1884	2456	3041	3628	4049	4545	5351	5947	6472	7007	7550	8112	8585	9199	9739	10266	10903	11519
318	840	1348	1885	2458	3045	3634	4051	4546	5334	5948	6484	7015	7558	8113	8612	9200	9740	10267	10904	11525
321	841	1350	1887	2459	3060	3638	4058	4553	5347	5955	6486	7029	7561	8114	8613	9201	9744	10279	10914	11534
324	843	1363	1892	2461	3074	3639	4059	4560	5349	5958	6488	7030	7567	8118	8620	9221	9746	10282	10915	11537
325	844	1367	1897	2467	3077	3640	4061	4563	5350	5959	6492	7032	7569	8121	8624	9223	9750	10283	10916	11539
328	849	1387	1901	2468	3081	3643	4062	4564	5402	5973	6493	7041	7577	8122	8634	9228	9756	10285	10924	11546
329	851	1392	1903	2470	3098	3647	4063	4569	5407	5975	6511	7048	7584	8123	8637	9225	9758	10287	10930	11549
331	860	1393	1923	2472	3118	3650	4064	4572	5431	5978	6516	7051	7590	8129	8643	9246	9769	10291	10931	11554
337	870	1396	1927	2473	3121	3651	4069	4575	5434	6011	6528	7085	7591	8139	8663	9248	9777	10296	10935	11561
340	871	1407	1928	2479	3121	3657	4072	4575	5437	6014	6529	7086	7596	8145	8674	9246	9778	10298	10937	11562
348	873	1422	1952	2482	3124	3659	4074	4588	5463	6015	6534	7090	7599	8147	8683	9262	9787	10305	10944	11565
349	874	1424	1953	2483	3129	3660	4082	4590	5465	6016	6539	7092	7600	8167	8686	9265	9790	10311	10950	11581
350	878	1430	1962	2485	3136	3662	4083	4593	5470	6036	6542	7094	7615	8170	8702	9266	9794	10313	10954	11586
353	879	1441	1964	2487	3138	3668	4085	4596

$1,000,000 FUR SUIT ON SOVIET CONTRACT

Otto B. Shulhof Says Eitingon-Schild Co. Broke Agreement to Organize a Company.

TELLS OF TRIP ABROAD

Plaintiff Alleges Importer Employed Him to Negotiate With Russia, Then Made Independent Deal.

Otto B. Shulhof, Commissioner of Port Authority by appointment of Governor Smith, filed suit for $1,000,000 damages in the Supreme Court yesterday against the Eitingon-Schild Co., Inc., one of the largest dealers in furs and skins in the country, on the ground that, after he had negotiated a twenty-year license for the defendant with the Russian Soviet Government, the defendant made an independent contract on similar terms. He fixes the amount of the damages on allegations that the defendant has already made a profit of more than $400,000 on merchandise shipped to it under the Russian contract, of which he would have received 10 per cent. and an equal amount annually for twenty years.

The complaint filed by L. Gainsburg, as attorney, alleges that an agreement was made in writing between Mr. Shulhof and the Eitingon-Schild Company, under which he was employed and authorized to conduct negotiations with the Russian Soviet Government and its agents and with firms and individuals holding licenses or concessions from that Government, for the organization of a trading company to deal in furs. The agreement recited that Martin Lentschner, a citizen of Germany, was to act as agent of the defendant in the negotiations and to cooperate with the plaintiff and approve any agreements he might make.

The plaintiff left this country on Dec. 16, 1922, to undertake the work, he says, and, "as a result of his transactions and negotiations," an agreement was made with the People's Commissariat for Foreign Trade, on behalf of the Soviet, and the plaintiff in his own behalf and in behalf of Lentschner as agent for the defendant, for the formation of the Russo-American Fur Export Corporation.

Commissioner Shulhof alleges the defendant then took over the negotiations and made an agreement in its own behalf, to the exclusion of the defendant.

It was said in behalf of the defendant that a denial of the allegations would be filed.

EXPLAINS REDUCTIONS FOR EARNED INCOMES

Internal Revenue Bureau Lists Allowances Under New Law—Office Open for Returns.

Calling attention to the fact that its office is now open for the filing of income tax returns for 1924, the Bureau of Internal Revenue issued a statement yesterday explaining features of the new tax regulations.

"The term 'earned income,'" said the statement, "in computing which the taxpayer is allowed on all net income up to $5,000 and not exceeding $10,000 a credit of 25 per cent. of the amount of tax is defined by income tax regulations as 'wages, salaries, professional fees and other amounts received for personal services actually rendered.' However, there are thousands of cases of taxpayers engaged in a trade or business in which both personal service and capital are material income producing factors:

"In such cases it is provided that 'a reasonable allowance in compensation for personal services shall be considered as earned income.' It is further provided that the total amount treated as earned income from a trade or business shall not exceed 20 per cent. of the taxpayer's share of the net profits of such trade or business. A 'reasonable allowance for personal services' in general is interpreted by regulations to mean only such amount as would ordinarily be paid for like services, by like enterprises in like circumstances.'

"The Revenue act of 1924 provides for earned income deductions. This means deductions which are properly allocable to or chargeable against earned income and which are allowable from gross income in computing net income. Notable among such deductions are business expenses. Frequently taxpayers receiving a salary may be compelled to use a portion in payment of transportation, advertising or for samples. Such items, which are necessary expenses in the conduct of a business, are properly chargeable against earned income.

"The term 'earned net income,' on which the credit is computed, means the excess of the amount of the earned income over the sum of the earned income deductions."

West Boylston Mill Cuts Wages.

EAST HAMPTON, Mass., Jan. 15.—The West Boylston Manufacturing Company has posted notices of a 10 per cent. reduction in wages, effective Monday. About 2,000 employes will be affected. The mills have been running full time of forty-eight hours a week. A statement issued by G. Arthur Cook, Treasurer of the company, declared this action was in line with a similar course taken today by the cotton textile industry throughout the country.

BUYS APARTMENT SITE.

Builder Assembles Plot in West Sixteenth Street.

The Maple Holding Corporation, Morris Schiff, President, sold 110 West Sixteenth Street, a four-story house, on a lot 25 by 103.3, and the adjoining five-story house, 114 West Sixteenth Street, and the adjoining three-story house, 116 West Sixteenth Street, 50 by 103.3, for Julius Weisman to a client of the Duross Company, who propose to demolish the present buildings and build an elevator apartment house on the combined plot of 75 by 103.3.

The seller of 114 and 116 only recently contracted for the sale of the property from the present holder of title, Margaret Campbell, and now sells his holding under contract at a profit.

The properties are 100 feet from the southwest corner of Sixth Avenue. This block has recently had the construction of three large new apartment houses just finished.

Madison Avenue Lease.

Brown, Wheelock: Harris, Vought & Co. have sold for J. J. Kramer and Harry Silverman the lease of the five-story business and apartment building at 618 Madison Avenue. This lease has about nineteen years to run. The property rents for close to $20,000 a year. The buyer of the lease is an investor.

West Side Alteration.

Brown, Wheelock: Harris, Vought & Co. leased the ground floor and basement at 209 to 219 West Thirty-eighth Street to Isidor Tannenbaum and Isidor Broad, who will alter the entire ground floor into stores, occupying one for their wholesale millinery business and offer the remaining stores to the millinery and allied industries.

Hotel for East Orange.

Henry Kruvant, builder, of Newark, N. J., will erect a 250-room hotel at 91 Harrison Street, East Orange, N. J., costing about $1,000,000. It will be ten stories in height, of brick, steel and limestone construction, covering a plot 75 by 200 by irregular.

Plans are being prepared by Edward

BUSINESS WORLD

COMMERCIAL PAPER.

Yesterday.....3½@3¾% for the best names.
Wednesday.....3½@3¾% for the best names.
The quotations are for six months' paper.

***

Bleached Goods Well Covered.

Production of the finer grades of bleached cotton is well covered for the next six weeks or so. One of the leading lines is sold up solidly for deliveries this side of March 1, and the producer has nothing to offer but goods for shipment during the March-May quarter. As yet no price for the latter period has been made, but it is probable that the new figure will be announced when the wholesale fabric buyers are assembled here for their semi-annual meeting next week. The last price made on the bleached muslin generally accepted as the market standard was 19 cents. It was made late in October to cover deliveries during this month and next, and was withdrawn about a month later. Since that time the goods have been "at value."

***

Percales Selling Well Again.

Percales have recovered from their temporary slump, and are again selling well. One of the best features of the present business is the way it is distributed around the country, although many of the buyers now in this market are from the sections most distant from this city. There is every indication that the next few months will see an active movement of the goods, and it is not altogether impossible that a new record in their disposal, from a yardage viewpoint, will be set. It is apparently not known at the moment just when prices covering deliveries later than those to which current figures apply will be made, but yesterday 39-inch Westbury dress prints, formerly the Syosette line, were advanced half a cent a yard by M. C. D. Borden & Sons.

***

Prices of Artificial Silk.

If higher prices are announced for artificial silk for delivery after April 1, the increases will probably apply mainly to the "B" and "C" grades, according to a well-posted executive in the trade. No change is expected on the "A" grade, or, if any, to be small. This anticipation is based on the fact that there were two price revisions downward on the "B" and "C" grades since June, 1923, and one on the "A" quality. The present spread of prices between the three grades is ample, it is said, and would afford a basis for no change in the "A" grade. At the present time, it is added, the bulk of the business is running on the "B" and "C" grades. Meanwhile, premiums of 10 to 15 cents per pound are being asked in second-hand trading.

***

Raw Silk Situation.

The local raw-silk market is showing a better tone, and prices are firmer after recessions during the early part of the week. Manufacturers, according to H. L. Gwalter & Co., Inc., are showing a disposition to operate at current price levels for a month or two ahead, owing to the improved demand in the piece-goods market. Trading at Yokohama has become more active and prices on sales of 4,000 bales on Tuesday and Wednesday gained about 30 yen on the high grades and 20 yen on the lower ones. Some business is being done at Canton for the account of American buyers who have been attracted by concessions on the part of holders anxious to dispose of their stocks. Renewed political disturbances are interfering with the producing districts at Shanghai. Both steam filatures and tussahs are lower in price. The Milan market is quiet but firm.

***

Wholesalers' Sales Show Gain.

Current sales of wholesale dry goods distributors show an improvement over a year ago, according to the market letter of the National Wholesale Dry Goods Association. "In some instances," the report says, "the gain is slight, but a gradual expansion in volume business during the closing days of 1924 is quite generally reported. It is also widely expected that sales will continue to gain as business improvement extends and acquires momentum. Thus, far, however, most retailers are holding their future commitments well in check and are still pursuing a hand-to-mouth policy. Persistent adherence of retailers to this policy and uncertainty of prices have emphasized the importance of turnover in the wholesale trade during the past year. This gives rise to a strong desire for price stability during the next twelve months."

***

Straw Hat Orders Took Spurt.

Straw hat orders during November and December were substantial and tended to take up the slack in business in preceding months, it was brought out at the meeting yesterday at the Hotel Astor of the Straw Hat Manufacturers of America. The total volume of orders now on the books compares very favorably with previous years at this time. Wider brimmed hats are leading, the models also having a slightly lower crown. Prices show no change. Manufacturers will use fancy bands on a considerable portion of their merchandise, owing to the continuance of this vogue. Bands, tones will predominate in the bands.

***

Printcloths Do Pretty Well.

Printcloths had a pretty good day in this market yesterday, but the general volume of gray goods disposed of was not large. All of the printcloth sales called for quick deliveries, and they included 39-inch 80-squares at 13⅝ cents; 39-inch 68-72s at 10⅞ cents; 38½-inch 64-60s at 9¼ cents, and 38½-inch 80-48s at 8¼ cents. Prices paid for 5 and 5.50 yard sheetings were 8⅞ cents and 8 cents, respectively, while in the heavy goods business was done at 14 cents in 40-inch 2.85s. Pajama checks were quoted on the basis of 10¾ cents for spot 72-80s.

***

Expect Good Neckwear Demand.

Expectations in the women's neckwear trade are that the Spring will see an expanded use of neckwear trimmings. The type of dress that is indicated as a leader in the Spring vogue is well adaptable to neckwear as trimmings. The cutting-up trade has done fairly liberal sampling and further buying from this source is waiting on more activity on the part of ready-to-wear buyers. Retailers have not bought to any extent as yet, but neckwear sets and yard goods are counted on to attract their interest during the next few weeks. There is a liberal use of color in most of the merchandise offered.

***

Jewelry Trade Normally Active.

Although no great amount of business is being transacted by the jewelry manufacturers and wholesalers these days, trading is normal for this time of the year. Retailers' inventories, which are now in progress in many instances, are showing that stocks are subnormal and this is expected to bring about quite a good deal of buying in the near future. In fact, some buyers from outlying parts of the country are now reported active in leading Eastern jewelry markets. Reports that have reached this city regarding the holiday business of the retailers around the country say that it was generally good, but that the medium-priced lines moved better than the higher-priced goods. Consequently, it is in the former that the greater filling-in activity is looked for.

***

Some Increase in Shirt Orders.

There has been a slight pick-up in the demand for men's shirts, according to wholesalers here, reflecting additional purchasing for Spring on the part of some retailers and initial orders for that season from others. The indications are said to point to increased activity later on, as many of the stores are yet running on a restricted basis as far as advance orders go. The average retailer is still sticking to what he considers staples, namely, the white and solid-colored shirts, the latter mainly with collars to match. Fancy patterns are being stressed by the manufacturers but, except within certain price ranges, the movement to put them across to the consumer is said to have been productive of but a limited amount of success. White broadcloths continue to figure largely in the demand.

BUSINESS NOTES.

The Waldorf Silk Mills, Inc., manufacturers of men's silk and knitted ties and mufflers and women's silk knitted scarfs, now located at 331 Fourth Avenue, will remove on Feb. 1 to larger quarters at 10 West Thirty-third Street.

I. Greenman, Sons & Co., cotton goods, after Feb. 1 will be located at 473 Broadway.

Harold H. Hoffman has withdrawn from the firm of Hoffman & Werth, manufacturers of women's neckwear, 142 Fifth Avenue, as of Jan. 1.

ARRIVAL OF BUYERS

Arriving buyers may register in this column by telephoning LACkawanna 1000.

AMARILLO, Tex.—Regent Made Shoppe; S. J. Brumnig, woman's ready-to-wear; 1,168 B'way; Pennsylvania.

AUSTIN, Tex.—McKean-Bligny Co.; L. Davis, domestics; 12 Leonard (W. L. Howell Co.).

BALTIMORE—Joel Gutman Co.; A. J. Berg, hosiery, underwear; gloves, umbrellas; ribbons, notions, knitwear; Mr. G. Naumauer; ready-to-wear; 116 W. 30th (Weill & Hartmann).

BALTIMORE—Stewart & Co.; Miss E. Dishl, infants' wear; 31 E. 20th (Associated D. G. Corp.); 3d floor.

BANGOR, Me.—Harry A. Levenson; coats, suits, dresses, millinery; 11 W. 25th (M. Lichtenstein & Co.).

BIRMINGHAM, Ala.—Louis Saks Clothing Co.; B. F. Reinberg, shoes; L. Joseph, ladies', children's shoes; 220 5th Av. (P. Atkins).

BOISE, Idaho—The Model, Ltd.; H. L. Falk, coats, suits, dresses, waists; Claridge.

BOSTON—S. B. Mfg. Co.; Morris Broomfield, better grade ladies' and misses' coats; Latham.

BOSTON—The Bedford Mfg. Co.; F. Goldberg, serges for gymnasium bloomers; 33 W. 34th.

BOSTON—Chandler & Co.; Miss E. Desmond, misses', women's suits, junior coats, dresses; 6 East 39th; 4th floor.

BOSTON—M. Besser, coats, suits, dresses; Breslin.

BOSTON—Raymond Syndicate; R. A. Eastwood, ready-to-wear, infants' wear, corsets; Breslau.

BUFFALO—Wm. Hengerer Co.; Mrs. H. A. Stark, trimmed millinery; Miss L. Mann, staple coats, suits, dresses; Miss F. Cummings, hosiery; 31 E. 20th (Associated D. G. Corp.); 3d floor.

CHICAGO—Hammer & Co.; M. Hammer, piece goods; Pennsylvania.

CINCINNATI—Rollman & Sons Co.; H. Rogers, silks, dress goods; S. Richie, draperies, curtain materials, piece goods, basement; 38 W. 32d (Littman & Storch).

CINCINNATI—Fair Store Co.; C. C. Runk, shoes; 23 E. 26th (W. T. Knott).

CLARKSDALE, Miss.—Towers Co.; M. Powers, general merchandise; Pennsylvania.

CLEVELAND—Halle Bros. Co.; C. S. Burdick, staple linens; 220 5th Av. (F. Atkins).

CLEVELAND—Enterprise Mfg. Co.; L. J. Devay, romper materials; Pennsylvania.

COLUMBUS—The Union Co.; Miss M. Ceady, millinery; 38 W. 32d (Littman & Storch).

DALLAS, Tex.—H. S. Hicks, dry goods, clothing; Pennsylvania.

DALLAS, Tex.—Mrs. W. P. Kleber, ladies' suits, dresses, coats; Pennsylvania.

DALLAS, Tex.—M. Rude & Sons, Inc.; M. Rude, ready-to-wear, hosiery, underwear; 38 W. 32d (Lavinston & Goldsmandt).

DALLAS, Texas—Bywaters-Dunn Co.; wholesale—B. C. Jones, domestic and foreign toys, dolls, holiday goods; McAlpin, Room 1563.

DANVILLE, Ill.—Meis Bros.; Miss H. Bleich, dollar-day mdse., sateen slips, petticockers, chemises, gowns; 36 W. 32d (Littman & Storch).

DENVER—Daniels & Fisher Stores Co.; R. E. Anderson, house furnishings, trunks, bags, hardware, electrical goods; rugs; J. S. Fishback, men's furnishings; F. W. Wells, upholstery goods; 33 W. 39th.

DENVER—Joslin, D. G. Co.; A. N. Deutsch, upholstery; 23 E. 26th (W. T. Knott).

DETROIT—J. L. Hudson Co.; Miss A. Webb, women's coats; 225 5th Av. (Retail Research Assn.).

DETROIT—J. L. Hudson Co.; J. Sorrelle, men's clothing; H. Rich, mdse. mgr.; 225 5th Av. (Retail Research Assn.).

DETROIT—Newcomb, Endicott & Co.; L. J. Dillon, jobs women's, children's, boys' shoes; 115 W. 30th (Weill & Hartmann).

DETROIT—Crowley-Milner & Co.; E. G. Arutfo, carpets; 100 W. 32d.

ENID, Okla.—Hershorn's Dept. Store; H. G. Walker, piece goods; Pennsylvania.

EUREKA, Cal.—J. F. Hink & Sons Co.; H. R. Dyer, mdse. mgr., ladies' garments, millinery, knit goods; 31 W. 30th (Jay & Co.); Pennsylvania.

FORT WORTH, Tex.—L. G. Gilbert; D. Gilbert; shoes; Pennsylvania.

GREAT FALLS, Mont.—Strain Bros.; W. E. Bartholme, cotton piece goods, wash goods, domestics, silks; 115 W. 30th (Weill & Hartmann).

HARTFORD, Conn.—Brown, Thompson & Co.; G. A. MacKenzie, ready-to-wear; G. E. Reardon, coats, suits, waists, furs; 139 Madison Av. (Syndicate Trading Co.).

HUNTINGTON, W. Va.—O. L. Standard Co.; Mr. Gregg, knit goods; 53 Worth (Bernard & Friedman).

INDIANAPOLIS—L. S. Ayres & Co.; E. Davis, shoes; J. Gutman, children's shoes; Miss J. Vallier, misses', women's, stouts' dresses; Mr. Flynn, coats; 225 5th Av. (Retail Research Assn.).

INDIANAPOLIS—L. S. Ayres & Co.; Miss D. Weishaar, toilet goods; 225 5th Av. (Retail Research Assn.).

INDIANAPOLIS—Havens & Geddes Co.; R. F. Geddes, ginghams, percales; F. H. Miller, hosiery, underwear; 72 Leonard (H. W. Finch).

INDIANAPOLIS—Wm. H. Block Co.; J. J. McAllister, shoes; 1,225 B'way (S. M. Goldman).

KANSAS CITY—Jones Store; B. F. Smith, shoes; 23 E. 26th (W. T. Knott).

KNOXVILLE, Tenn.—Anderson-Dulin-Vance Co.; Mrs. E. B. Grigsley, dresses, suits; 333 7th Av. (J. M. Biggins, Inc.).

KNOXVILLE, Tenn.—Kennedy, Shea & Chandler; G. R. Vinyard, notions, hosiery, ready-to-wear; Breslin.

LOS ANGELES—Bullock's; Dr. J. Whelan, notions, toilet goods; 225 5th Av. (Retail Research Assn.).

LOS ANGELES—May Co.; H. B. Scates, shoes; J. H. Ferguson, shoes (basement); 1,115 B'way (May & Co.).

LOS ANGELES—Broadway Dept. Store; Mrs. G. Uhlenhart, girls' wear (6 to 14 years); 116 W. 30th (Weill & Hartmann).

LOS ANGELES—N. R. Blackstone Co.; Miss Dunlap, Mrs. A. R. Smith, ready-to-wear; 120 W. 32d (A. Fanti).

LOS ANGELES—Wm. Weisbaum, wash dresses, voiles, linens; 15 W. 26th (Fred Bauer).

LOUISVILLE, Ky.—Stewart D. G. Co.; Mrs. M. Sullivan, infants' wear; ; Palmer, women's underwear, gloves, hosiery; 17 E. 20th, 3d floor (Associated D. G. Corp.).

LOUISVILLE—Byck Bros.; M. Simmonds, women's ready-to-wear; 38 W. 32d (Littman & Storch).

LOUISVILLE, Ky.—Husch Bros.; W. Detchen, women's and misses' ready-to-wear; Pennsylvania.

LOUISVILLE, Ky.—Gould-Levy Co.; S. Levy, hosiery, notions, furnishings; Pennsylvania.

LYNCHBURG, Va.—Lichtenstein's; Wm. Schlansky, ladies', misses' ensemble silk dresses; 1,223 B'way (Jobbers Market).

MACON, Ga.—Burden, Smith Co.; C. S. Cason, mdse. mgr., ready-to-wear; 11 E. 26th (McGreevey, Werring & Howell).

MILWAUKEE—Gimbel Brothers; C. E. Collar, shoes; B'way and 32d (N. Y. office).

MILWAUKEE—Blumenfeld-Lechner Co.; Mrs. Sprague, hats; 10 W. 38th.

NEW ORLEANS—Bothick & Dreyfus Bros.; C. H. Bothick, general army supplies, notions, men's and women's furnishings; Pennsylvania.

NEW ORLEANS—D. H. Holmes Co.; L. E. Masson, dress goods, silks; J. W. Gemmel, laces, trimmings; 16 E. 26th.

NEW ORLEANS—Oriental Rug Importers Co.; H. Bratinkoff, millinery; Breslin.

NOGALES, Ariz.—Jos. Berk; Mrs. Jos. Berk, coats, suits, dresses, millinery; 71 W. 35th (M. Lichtenstein & Co.).

OMAHA—Byrne & Hammer D. G. Co.; M. A. Reecker, notions, laces, ribbons; 72 Leonard (H. W. Fitzhugh).

PAWTUCKET, R. I.—Lupien's; Louis A. Sundlun, gifts and novelties; Claridge.

PHILADELPHIA—Gimbel Brothers (subway store); Miss Brunswick, women's and misses' Spring dresses for catalogue; B'way and 33d (N. Y. office), 9 A. M.

PHILADELPHIA—Millinery Bargain House; E. Friedman, artificial flowers; Mrs. L. Friedman, straw crowns; Herald Square.

PITTSBURGH—Kaufmann & Baer Co.; S. M. Kardon, basement house dresses; 404 4th Av. (J. Fleishman).

PORTLAND, Ore.—Lipman, Wolfe & Co.; Miss F. Johnston, waists, sweaters, petticoats; W. F. Lipman, mdse. manager; Mrs. Parry, ladies hosiery, knit underwear; 440 4th Av. (I. Parish).

PORTLAND, Ore.—M. Seller & Co.; A. F. Shannon, dolls, toys; 225 B'way (Robt. A. Keller).

PROVIDENCE—Biltmore Remembrance Shop; Louis A. Sundlun, gifts and novelties; Claridge.

RICHMOND, Ind.—Adam H. Bartel Co.; B. C. Bartel, notions; 45 Leonard (F. W. Binsen).

RICHMOND, Va.—Thalheimer Bros.; Miss M. Bernstein, knit underwear, kimonos, corsets, house dresses; C. E. Hudson, art embroideries, gift shop laces and embroideries; 232 4th Av. (Kirby, Block & Fischer).

SAN FRANCISCO—O'Connor, Moffatt & Co.; Miss C. B. Maxson, infants', children's wear, waists, petticoats; 432 4th Av.

SAN FRANCISCO—The Emporium; Miss Hoerntlein, women's dresses, basement; 225 5th Av. (Retail Research Assn.).

SAN FRANCISCO—Meyer Cloak & Suit Co. (Jobbers); S. Stern children's and misses' new Spring suits; 1,261 B'way (S. Solomon).

SEATTLE—M. Seller & Co.; A. F. Shannon, dolls, toys; 225 B'way (Robt. A. Keller).

SIOUX FALLS, N. D.—Fusfeld's; B. Fusfeld, S. Fusfeld, ready-to-wear; 370 7th Av. (H. Geltner); Pennsylvania.

SPARTANBURG, S. C.—August W. Smith Co.; J. B. Lyles, ready-to-wear fancy goods; Miss D. Riddle, ready-to-wear; Collingwood.

SPOKANE—M. Seller & Co.; F. Shannon, dolls, toys; 225 B'way (Robt. A. Keller).

STEUBENVILLE, Ohio—The Hub; L. P. Anathan, jobs Fall coats, dresses; S. Bayersdorfer, jobs better children's Fall coats; 131 W. 35th (Hoffman & Hartbilay).

ST. JOSEPH—Richardson D. G. Co.; I. H. Barr, piece goods, domestics, blankets; H. E. Procter, silks, dress goods; 72 Leonard (H. W. Fitzhugh).

ST. LOUIS—Rice, Stix D. G. Co.; R. S. Elsman, cotton piece goods; 231 B'way.

TACOMA, Wash.—Meyer Jacobs Co.; M. Jacobs, ready-to-wear; 303 5th Av., Room 1903.

TAMPA—Maas Bros.; Miss A. Thompson, ready-to-wear; 126 W. 32d (A Fanti).

TERRE HAUTE—Root D. G. Co.; W. D. Moore, shoes, boys' clothing; 23 E. 26th (W. T. Knott).

TOPEKA, Kan.—Crosby Bros. Co.; W. E. Clifton, women's ready-to-wear, furs, skirts; Pennsylvania.

UTICA—R. & E. Cloak Co.; Miss Yust, civet cat, muskrat, raccoon fur coats; 136 W. 34th (C. & G., Inc.).

WASHINGTON, D. C.—Woodward & Lothrop; Mrs. F. Fisher, gloves; 370 7th Av., Room 1701.

Staten Island Plot Sold.

Cornelius G. Kolff, Inc., has sold to Alonzo B. Winant a vacant plot, 60 by 200 feet in size, on the Arthur Kill Road, Kreischerville, near the proposed site of the New Jersey-Staten Island Bridge, which will be erected near Allentown Road. The sellers are the heirs of Hannah B. Woglom, the property being held by this family for many years.

SELLS EAST SIDE HOUSE.

Buyer of E. R. Straus Residence to Occupy.

The three-story dwelling on a lot 18 by 102.2 feet at 120 East Eightieth Street, held at $70,000, was sold by R. H. Straus to a client of Douglas L. Elliman & Co. for occupancy.

Matheo Realty Corporation (George A. Matteo, President) purchased from the Reliance Bond and Mortgage Company the two three-story and basement dwellings, 356-358 West Seventy-first Street, 38.4 by 102.2. The property is leased to the Scudder School, which occupies the two buildings. Turner A. Beall was the broker.

Jacob Goodman sold 40 Edgecombe Avenue, between 136th and 137th Streets, today, closing out the block and all for new spring. $6.75—$6.75's merchandise; taking nothing with us; here's your chance; don't fail to come to Betsy Ross Dress, 116 West 29th. Watkins 1906.

DRESSES—1,000 large size cottons, sizes 40 to 46, to close out cheap before moving to the Arsenal Building; big assortment satin faced canton dresses in high shades to retail at $10; immediate delivery. Pauline Ladies' Garment, 120 West 29th.

DRESSES—Best buy for the new year; black shades, satin faced cantons, new spring models, $6.75; all wool flannels, stripes, plaids and plains, $8.75. Banner Dress, 2 West 38th.

DRESSES—Finest collection of styles ever offered; heavy satin faced crepes at $10.75; for $6.75; silk stripe at $8.75; see these before you buy elsewhere. Lee Lipstein, 247 West 30th.

DRESSES—High shades Spring models on racks, $5.75; striped flannels to close out, $11.95; also polka twills and serges to close out. Prince Brothers, 31 West 31st.

DRESSES—Special dresses for sales, $11 cloths, $2.75; high shades silks, $3.75; extra sizes, dark shades, $3.75. Semmelmann, 17 West 30th.

DRESSES—High shades of crepes; 20 new styles at low prices; also elastic, $4.75 up; special to jobbers. Riteprice Dress, 119 West 33d.

DRESSES—For special sales, $2.75, best in town. M. Kirschner & Son, 144 West 37th.

DRESSES—Samples better line; close out; cheap. Lorinis Dress, 259 West 29th.

FLANNELS—Plain and striped; petrol sheens, high shades; satin facet cantons and flat crepes; offered at sacrifices prices by manufacturer. Better Maid Garment Co., 15 West 24th. Chelsea 6738.

FLANNELS—Striped and plain 54-inch, $1 yard; spot delivery. Broadway Textiles, 235 4th Av. Ashland 2200.

FLANNELS—Plain and fancy, all colors; immediate delivery. Dan Cohn Co., 94 East 29th.

FLANNELS, 54 inches wide, white and colors; immediate delivery. Republic Textile, 22 West 32d.

FLANNELS—Newest shades, for immediate delivery. Louis Leifer, 15 East 30th. Caledonia 5159.

FLANNELS—Poiretsheens, apart shades, immediate delivery. Hurewitz & Son, Granbery, 264 West 40th.

FLANNELS—American 30044, and theraral Henry Samson, 111 East 23d. Gramercy 4885.

FLANNELS—Plain shades, Hall, 131 West 38th.

FLANNELS—Plain, high-colored, 54 inches, Franklin Bros., 10 West 33d.

FUR COATS—Special opossum, misses' tombovs, children's. E. Flaxman, 164 West 25th.

FURS—Foxes, wolves and all kinds of Summer furs for trimmings. Samuel Freimark Bros., 40 West 27th.

FURS—Mouffion, all Spring shades. Schmulson Fur Co., 236 West 30th. Lackawanna 3360.

KASHA—All colors, immediate delivery; good quality. Lackawanna 5710. Store, 230 West 35th.

KASHARA CLOTH—Natural and other shades; immediate delivery. Henry Samson, 111 East 23d. Gramercy 4885.

KASHAS, Bachman's Tashian, all colors. Friedman Dress, 229 West 36th.

KASHAS—Natural and colors for immediate delivery. Chelsea 5057.

LINENS—Belgian dress, white and colored; immediate delivery; various qualities; well assorted. Ashland 1880. Ask Extension 0.

POIRETS—American 09164, all colors; American 9745, U. S. 9247; also imported. Newhaven Woolen, 30 West 37th.

POIRET Twills—Jullliards 54206, cheap. Chickering 6918.

POIRETSHEEN—Kashas, flannels, poiret twills; high shades. Capitol Woolen, Madison Square 2740.

POIRETSHEENS—American 09252, 9151, Brightwoods 6090; all colors, Lorraine 4677; also flannels, Mohawk Woolen, 52 W. 27th.

POLAIRES—American, Lawrence and other qualities. Henry Samson, 111 East 23d. Gramercy 4885.

SERGES—Also fine men's wear, nine ounces; 7614, 2032, 6120, 7190, 2002, 7062, 6301, 7048, 7041, 4016, 1309, 1316, 2021, 2023, 2024. Henry Samson, 111 East 23d. Gramercy 4885.

SILKS—Satin canton, flat crepe, crepe de chine, georgette, crepe satin and threaded crepe de chine. Republic Textile, 22 West 32d.

SILKS—Crepe satins, flat crepes, tubs, satin canton, all shades; specialties, ready-to-wear Spring shades; immediate delivery. M. Marks Co., 364 4th Av, Madison Square 7200.

Plants.

JOBBER, sub-manufacturer, specializing junior coats, large equipped plant; guarantee savings. D 492 Times.

MODEL-MAKER'S PLANT, 6 machines; hemstitchers; Room 702, 172 Madison Av. Ashland 1758.

A Dress Manufacturer's Business For Sale

Established 21 years, with fine reputation, well rated in Dun's and Bradstreet's, specializes in Misses' and Children's Confirmation and Dance Frocks.

Unforeseen circumstances compel owners to go South, and must sell. Organization is complete and includes established and capable designing staff, enjoys splendid reputation among users of quality merchandise.

Stock is fresh and made up mostly of piece goods (silks mainly) staple merchandise for which the demand is continuous. There is also an equipped plant of 90 machines, office and showroom fixtures, etc.

Inventory (figured at less than cost) approximately $25,000 (no charge for good-will). Suitable terms for payment may be arranged. Owners invite complete and rigid investigation and applications must be treated in strict confidence. Address all communications to Mr. I. Lefkowitz, care Hinsdale & Edwards, 95 West 42nd Street, New York.

WORMSER & CO.
Commercial Financing
95 Fifth Av., N. Y. Phone Stuyv. 9240
Advances on Merchandise

MR. JACOB D. COHEN
formerly of
HEYMAN COHEN AND SONS, INC.
WOOLENS
Announces his association, as President, with
CENTURY WOOLEN
CORPORATION
at 112 West 38th St.
National Tower Bldg.
Mr. Cohen takes this opportunity to extend his sincere thanks and appreciation to his numerous friends for the kindness they have shown him.

BUSINESS RECORDS

BANKRUPTCY PROCEEDINGS.

Petitions Filed—Against

ROSENFELD LUMBER CO., INC., 153 Baxter Street, by Samuel Feldman Lumber Co., for $400; Hershkowitz & Engel, Inc., $87; Morris Kleinberg, $250. Assets, $2,000.

FAMOUS SHOE SHOP, INC., 2,544 Eighth Avenue, by Lunn & Sweet, Inc., for $955. Rice & Hutchins, N. Y. Co., $848.

JACK GLUCK, retail shoes, 5,522 Fifth Avenue, Brooklyn, by Lunn & Sweet, for $690; Lyons & Co., $76, and Albert M. Leighton, $224. Judge Campbell has appointed James G. Moore receiver, in bond of $2,500.

HARRY AND ALEXANDER SMOLINS, individually and as copartners, trading as Smolina Brothers, jewelry and novelties, 100-25 Jamaica Avenue, Queens, L. I., by Samuel Sutker for $475, and A. Starr, $339. Judge Campbell has appointed Rodney T. Martinson receiver, in bond of $3,000.

HERMAN FISCHER, retail furniture, 1,420 Myrtle Avenue, Brooklyn, by Gus Maier for $24; Bersch & Gluckstern, $206, and Lornheim & Baumann Co., $349.

GEORGE CHRYSSOS, men's furnishings, 65 Graham Avenue, Brooklyn, by Cluett, Peabody & Co. for $420, and S. & K. Bathrobe Co., $175.

Petitions Filed—By

FREDERICK SELLAR, commission salesman, 103 Park Avenue. Liabilities $16,485, no assets. Hugh C. McCall of Providence is the sole creditor on a judgment.

EDWIN L. HENDRICKSON, 347 Madison Avenue. Liabilities $16,485, no assets. Hugh C. McCall of Providence is the sole creditor on a judgment.

FRANK GEHRIG, chauffeur, 262 West 154th Street. Liabilities $7,738; assets, $12,000, main items being accounts, $7,000; real estate, $5,000.

CLIFFORD K. WALDO, salesman, 230 West Thirty-eighth Street. Liabilities $4,-968; no assets. Del.

FRANK F. HARTMAN, salesman, 2,446 University Avenue. Liabilities, $4,480; assets, $338.

MAX BROOKS, Livingston Manor, N. Y. Liabilities, $19,823; assets, $100.

ISAAC BROOKS, Livingston Manor, N. Y. Liabilities, $19,823; assets, $100.

MARY BROOKS, Livingston Manor, N. Y. Liabilities, $8,705; no assets.

LENA HARRIS, doing business as the Sylvie Model House, millinery, 1,400 Pitkin Avenue, Brooklyn. Liabilities, $4,423; assets, $578.

MARTIN H. ALBERT, clerk, 65 Merrick Road, Jamaica, L. I. Liabilities; $4,129; assets $150.

HENRY G. ALBERT, trainman, 65 Merrick Road, Jamaica, L. I. Liabilities, $4,-139; assets, $150.

SAMUEL REIZEN, painter and decorator, 222 Rodney Street, Brooklyn. Liabilities, $4,198; assets, $407.

BENJAMIN SHERMAN, merchant, 373 Steinway Avenue, Astoria, L. I.—Liabilities, $3,803; assets, $2,500. Judge Campbell has appointed Franklin C. Haven receiver, in bond of $1,500.

SAMUEL REISMAN, druggist, 704 Montgomery Street, Brooklyn—Liabilities, $26,018; assets $150.

GARFIELD A. SCHUBERT, truck driver, 107-28 134th Street, Richmond Hill, L. I.—liabilities, $12,458; assets, $100.

Assignments.

HERMAN FISCHER, retail furniture, 1,420 Myrtle Avenue, Brooklyn, to Mack Henry Shulman, 258 Broadway, Manhattan.

Receivers Appointed.

VAN EXEM & CO., INC., jewelry, 732 Fifth Avenue—Lawrence S. Greenbaum appointed, under $5,000 bond, by Judge A. N. Hand. Liabilities, about $40,000; assets, about $15,000.

GUSSIE EPSTEIN, toys and novelties, 116 Park Row—Bertha Rembaugh appointed custodian, under $1,000 bond, by Judge A. N. Hand. Liabilities, about $25,000; assets, about $5,000.

PHILIP HORINSTEIN, silk jobber, 323 Fourth Avenue—Charles Shongood appointed custodian, under $250 bond, by Judge A. N. Hand. Liabilities, about $20,000; assets, about $500.

B. SIMON, INC., leather goods, 687 Third Avenue—Charles Shongood appointed custodian, under $500 bond, by Judge A. N. Hand. Liabilities, about $4,000; assets, about $1,000.

MANHATTAN OUTLET STORES, 145 Fourth Avenue, Mt. Vernon—Julius Lichtenberg appointed, under $1,500 bond, by Referee Duell. Liabilities, about $12,000; assets, about $3,000.

JOSEPH GOLDAE, doing business as Geldae's Men's Shop, Port Chester—William D. Sporborg appointed, under $1,000 bond, by Judge A. N. Hand.

Schedules Filed.

PLAZA FURNITURE CO., INC., 1,041 Third Avenue—Liabilities, $39,391; assets, $10,500, main items being stock, $7,500. Principal creditors are Friend Advertising Agency, $1,400; Chatham & Phenix National Bank, $1,-Chair Co., $1,271; Waynesville Chair Co., $1,159.

ISAAC WEINSTEIN, doing business as Piedmont Men's Shop, 205 Sixth Avenue—Liabilities, $8,234; assets, $4,525, main item being stock, $4,000.

MORRIS ISAACS, doing business as Isaacs Thread Co., 611 Broadway — Liabilities, $4,733; assets, $2,458, main items being stock, $1,100; accounts, $913.

Out of Town.

Special to The New York Times.

UTICA, Jan. 15.—Edward J. Albrecht, a clerk of Schenectary, filed a petition in bankruptcy today with liabilities of $21,692 and assets of $50, consisting of 1,000 shares

LATEST DEALINGS IN REALTY FIELD

Metropolitan Life Insurance Co. Sells St. James Building, at Broadway and 26th St.

WAS HELD AT $2,500,000

A. E. Lefcourt Disposes of Big Plot in New Uptown Jewelry Centre—Buyer to Build.

The real estate market, which has been devoted principally to apartment house trading since its opening last Monday, took a new turn yesterday when several important business property deals were closed, including the sale of a Broadway corner and the purchase of a site for a sixteen-story office and loft building in the new uptown jewelry centre.

The Broadway transaction involved the seventeen-story St. James Building on the southwest corner of Broadway and Twenty-sixth Street, which was sold by the Metropolitan Life Insurance Company to the Broadway-John Street Corporation, of which Elias A. Cohen is President.

Held at $2,500,000 and showing a gross annual rent of $385,000 the building occupies a plot fronting 116.4 feet on Broadway and 110 feet on Twenty-sixth Street, with a rear line of about 150 feet.

A mortgage for twenty years at 5 per cent is being taken back as part of the consideration.

This property formerly belonged to the Pittsburgh Life Insurance Company, which held a mortgage of $3,000,000 thereon.

Subsequently the Metropolitan Life Insurance Company took over the assets of the Pittsburgh Life Insurance Company, thus acquiring this property. Clark T. Chambers negotiated the transaction.

In the new uptown jewelry district, where there has been marked buying and building activity during the past few months, A. E. Lefcourt, who is just completing the big Lefcourt-Marlboro Building at Broadway and Thirty-sixth Street, sold to Henry I. Cohen the property at 48 to 56 West Forty-eighth Street.

This property, comprising a plot with a frontage of 95 feet and a depth of 100 feet, was assembled by Mr. Lefcourt about a year ago from various owners and is considered one of the most valuable plots of its size in the new jewelry and silverware centre that has grown up during the past year or so in and adjacent to Forty-eighth Street, between Fifth and Sixth Avenues.

The buyer will break ground at once for the erection of a sixteen-story office and loft building. This will make the third largest building operation that Mr. Cohen intends carrying out during 1925. He is now erecting a building on West Thirty-eighth Street, between Seventh and Eighth Avenues, and one on Thirty-ninth Street, between Seventh and Eighth Avenues. William S. Sussman negotiated the sale of the property.

Speaking of the growth and development of the new jewelry centre, Mr. Lefcourt said yesterday: "Personally, I consider the section—Forty-fourth to Forty-eighth Streets, between Fifth and Sixth Avenues—one of the finest locations in the midtown section suitable for the jewelry trade, as well as furniture, chinaware, rugs, &c., and I practically had all my plans ready for a sixteen-story building to be erected on this particular plot.

"In view of the fact that I am just about completing the new Lefcourt-Marlboro Building, Broadway and Thirty-sixth Street, which was one of the largest building operations during 1924, I felt that both Louis Haas and myself needed a rest before undertaking any new projects."

BUYS HEIGHTS CORNER.

Harry Schweitzer Acquires Apartment From Judge Moore.

Judge Edward W. Moore sold to Harry Schweitzer, 2,282 and 2,284 Amsterdam Avenue, the northwest corner of 173d Street, improved with a six-story apartment house. The building occupies a plot 35 by 100 feet and contains six stores.

It was held at $100,000 and was sold through J. C. Hough & Co. and E. H. Ludlow Company.

On the upper west side Duross Company sold for Max Rosenblum to the Athenia Realty Corporation, Paul McGolrick President, 11 West 114th Street, between Fifth and Lenox Avenues, a five-story apartment house on lot 25 by 100.11. The property rents for $6,000 and was held at $38,000.

Moses H. Rotestein sold for David Kolrik and Isaac Leefsky to Leon Kleinman 29 East 111th Street, a five-story apartment house on a lot of 25 by 100. The premises shows a rental of about $6,000 and was held at $35,000.

The Amsterdam Realty Corporation purchased 847 Second Avenue, a five-story tenement with two stores.

Charles M. De Rosa & Co., Inc., sold to an investor for Joseph Sobel and A. Burnstein, a 5½-story tenement at 238 East Sixty-first Street, on plot 28 by 100, having twenty-two families. It was held at $28,500.

The Grenah Realty Company sold the two five-story tenements, 23 by 100, at 231 and 233 East Ninety-fourth Street, to a client. A deal is pending for the resale of the property. Brett & Wyckoff were the brokers.

Realty Notes.

Armstrong, Brothers, Inc., at a recent meeting, elected Harry J. Armstrong President and Frank J. Armstrong Treasurer and Secretary.

Leopold and Herbert Weil were the brokers who sold for D. A. Schulte, Inc., to the Gowin Company, Inc., the northwest corner of Park Avenue and Fifty-ninth Street, which is under lease at $24,000 a year for twenty-one years to the Malex Realty Corporation, Max N. Natanson, President.

Jacob and Emil Leitner, Inc., were the brokers who negotiated the bond issue of $1,500,000 with S. W. Straus & Co. on the fifteen-story apartment hotel to be erected by the Riverside Viaduct Realty Company on the southwest corner of Morningside Drive and 119th Street, on a plot 100.11 by 175 feet.

To Alter Warehouse.

Joseph P. Day sold to Paul A. McGolrick, President of the Moneta Realty Company, the three-story modern warehouse located at the northeast corner of Twelfth Avenue and 133d Street, on a plot measuring 100 by 125 feet.

The seller is A. F. Beckmann & Co., a subsidiary of the United States Stores Corporation, Harry S. Kimball, President, which operates upward of 100 stores. The building adjoins the New York Central Railroad freight yards and Mr. McGolrick contemplates altering the present structure for garage purposes.

Evening Post Gets Title.

Title has been passed to The New York Evening Post on the West Street, Carlisle Street and Washington Street properties. Over 23,000 square feet are involved and immediate possession has been obtained. It is definitely announced that Horace Trumbauer, architect, of Philadelphia, has completed final plans for the erection of a fifteen-story building that will cost well over $3,000,000. The Charles F. Noyes Company accumulated the plot.

Quaker Farm Sold.

George Gascoigne sold for Raymond M. Gunnison, President of The Brooklyn Eagle, his farm on Purchase Street, Town of Harrison, consisting of 30 acres of land, with large Colonial dwelling and outbuildings, adjoining the golf links of the Century Country Club and estates of Mrs. Whitelaw Reid, Herbert Lehman, Mrs. William S. Read and Carl H. Pforzheimer. The buyer is Miss Anita Howell. The property was held at $125,000.

Former Murphy Home Sold.

The Estate of Charles F. Murphy, the Tammany leader, sold his former home, 305 East Seventeenth Street, to J. Edward Baltzman, a caterer.

The house faces Stuyvesant Square, surrounded by hospitals. Its purchase was in great demand by east side doctors, according to Henry Brady, who was the broker in the sale.

THE BROOKLYN MARKET.

Investor Buys Eight-Family House in Park Place.

Michael J. Hyland sold the four-story double eight-family apartment house at 788 Park Place, near Nostrand Avenue. The purchaser is a Brooklyn investor. The broker was Charles Partridge Real Estate Company, Inc.

James S. Kleinman sold for Sarah Lasar to Samuel Samolsky 313 Osborn Street, a three-story brick building with store, on the easterly side of Osborn Street, 25 by 100 feet and 50 feet north of Dumont Avenue.

The Chambers Realty Company sold for Irving Berman the two-story store and apartment brick building at the southwest corner of Third Avenue and Eighty-ninth Street, on a plot 20 by 90 feet. The property was held at $22,500. Hyman Seltzer, the purchaser, will open a 5 and 10-cent store.

M. C. O'Brien, Inc., reports the sale, through the Multiple Listing Bureau, of the one-family dwelling at 289 Sterling Street on a plot 18 by 100 feet to Joseph Franke.

Edward Bull Realty Company reports the sale, through the Multiple Listing Bureau, of the one-family residence at 401 Marlborough Road, on a plot 32 by 75 feet, and Cohahan & Rocsale report the sale, through the Multiple Listing Bureau, of the vacant plot 27.6 by 100½ feet on the northwest corner of East Thirty-fifth Street and Ridgewood Street to Louis Wolkon.

In the Park Slope section the F. C. Sauter Agency, Inc., sold 431 Seventh Street, a four-family house, for James A. McGrath to Edward Costello for investment and occupancy, and sold 375 Eighth Street, a two-story one-family dwelling, for Margaret Hickey to Harry C. Green for occupancy.

The M. F. and B. F. Realty Company, Inc., purchased from Morris Peinman and Anna Perr 726 Hast 151st Street, 38 by 100 feet, irregular, consisting of five-story tenement house of twenty-families and stores, having an aggregate rental of $10,000. It was held at $42,000. Samuel Sprung represented the purchaser.

GRAND CENTRAL ZONE.

J. H. Eagle Sells Three Five-Story Tenements.

In the Grand Central zone Lowenfeld & Prager bought from the J. H. E. Realty Co. (John H. Eagle, president), the three five-story flat houses on plot 75 by 100 feet at 146-147-149 East Fiftieth street, between Lexington and Third avenues. Stanford Spero, as broker, represented both parties.

Arthur and Mortimer Herzog sold to the 1300 Realty Corporation (W. B. Keller, president) the northeast corner of St. Nicholas avenue and 187th street, a five-story apartment house on a plot 75 by 65, having five stories on St. Nicholas avenue, and twenty-two apartments. The building rents for $21,000 and was held at $150,000. Nehring Brothers and Henry F. Byrnes were the brokers.

Samuel Sprung sold for M. F. & B. F. Realty Company, Inc. (Morris Felstein, president) to William Blumenkopf, 83 East 113th street, consisting of a sixteen-family dwelling house and stores, having an aggregate rental of approximately $7,000. It was held at $42,000.

Ohlson & Co. sold for Morris Wasserman to an investor the six-story apartment house, 41 by 100 feet at 444 East 121st street.

The newly formed No. 500 West 111th Street Realty Corporation, represented by Samuel S. Kogan, bought the 6-story elevator apartment house, known as the St. John Court (at the southeast corner of Amsterdam avenue from Elizabeth Katzman, L. Sternstein and Gussie Suslow, 125 feet on the street. L. R. Bassman, P. Robinson and Mr. Kogan are the incorporators of the new company.

Brown, Wheelock: Harris, Vought & Co. have sold 418 East Fifth street, a five-story tenement with stores on lot 25 by 96.2 feet for Mrs. Helen R. Robinson to a client.

Bronx Borough Sales.

The six-story apartment with stores at 736 Fox Street, on a plot 100 by 100 feet, held at $275,000, was purchased by the Chatz & Zucker Building Corp. from the Janos Holding Corp.

Fred Oppenheimer, Jacob H. Silverstein & Morris Hyman have resold the garage plot on the west side of Park Avenue, 285 feet south of 179th Street, to a client of W. C. Cameron, who will erect a two-story garage building.

The property at 1,351 and 1,353 Boston Road, a two-story business building, was sold by Adolph Weg to Harry Crane. It was held at $35,750. Joseph Greenhill acted for the seller.

A $2,750,000 PROJECT.

Butler Hall, New 15-Story Apartment, Financed by S. W. Straus Co.

Butler Hall, a $2,750,000 residential development, of fifteen stories, containing 219 apartments and sun parlor and dining room on the roof, it was announced yesterday, will be erected on the southwest corner of Morningside Drive and 119th Street, in the heart of the Columbia Heights section.

The structure will be one of the largest and finest buildings of its type erected in that section for a number of years and will occupy a corner plot of 17,500 square feet, practically the only large corner building site available in the locality.

The sun parlor and dining room, 250 feet above Morningside Park, will be a unique feature in upper Manhattan, commanding a view to the Westchester Hills.

S. W. Straus & Co. have underwritten an issue of $1,500,000 first mortgage 6 per cent. serial coupon gold bonds of the Riverside Viaduct Realty Company, secured by the land and building. Joseph Newmark is Chairman of the board of the borrowing and owning corporation. Charles Newmark, his son, is the President and Harry Jacobs is the Treasurer.

Butler Hall is the outcome of a demand which the owners of the property have known to exist in that section for several years. Recent surveys of the neighborhood show that the most urgent rental demand is for suites of one, two and three rooms, which the building will supply.

The structure is designed by George F. Pelham. It will be of steel frame, fireproof construction and in finish and equipment the owners aim to make it the finest residential building on the Heights.

On the ground floor there will be a spacious lobby and reception and writing rooms. There will be four high-speed electric elevators serving the apartments and the sun parlor and dining room on the roof. Each apartment will contain a serving pantry and ample closet room.

The façade of the building will be of limestone and face brick on a granite base. The structure will be U-shaped, with an exceptionally wide court. The land fronts 100 feet 11 inches on Morningside Drive and 175 feet on 119th Street. The brokers in the financing transaction were Jacob & Emil Leitner, Inc. The owners, who are also the builders, expect to have the structure ready for occupancy during the coming Fall.

STORE OFFICES TO MOVE.

Fifteen Firms to Locate in Times Square.

Fifteen of the largest department stores in the United States will locate their offices in Times Square as the result of a lease closed yesterday with the Broadway-Fortieth Street Corporation. The firms, now having offices at 225 Fifth Avenue as the Retail Research Association, a centre for buyers and salesmen, will take over the entire eighth and ninth floors and the larger part of the seventh floor of the twenty-five-story office building nearing completion at 1440 Broadway, northeast corner of Fortieth Street.

In addition to the space to be occupied the firms will have two elevators for their exclusive use and a separate entrance on Fortieth Street. They will obtain possession on April 1. Cross & Brown Company negotiated the lease.

The firms taking space are Abraham & Straus, Inc., Brooklyn; L. Bamberger & Co., Newark; L. S. Ayers & Co., Indianapolis; Bullock's, Los Angeles; The Dayton Company, Minneapolis; Emporium, San Francisco; William Filene's Sons Company, Boston; The Formon Company, Rochester; Frederick & Nelson, Seattle; Joseph Home Company, Pittsburgh; J. L. Hudson Company, Detroit; F. & R. Lazarus & Co., Columbus, Ohio; Rike-Kumler Company, Dayton, Ohio; Strawbridge & Clothier, Philadelphia, and William Taylor, Son & Co., Cleveland.

WEST SIDE LOFT DEAL.

Rosenberg Bros. Purchase Twenty-eighth Street Building.

The seven-story loft building, on a plot 54 by 100 feet, at 131 to 133 West Twenty-eighth Street, was sold by the Schuyler Realty Operating Company, Joseph J. Schlesinger President, to Rosenberg Brothers.

The building rents for $40,000 and was held at $240,000. Morgenthau Jr.-Everett E. Sefxas Company and S. Leibow Company were the brokers.

REAL ESTATE. REAL ESTATE.

IDEAL DOCTOR'S SUITE

Choice corner Garden Apartment of 7 rooms at Jackson Heights. Centrally located. Extra maid's room, if desired. Can be purchased with small initial payment and monthly payments corresponding to rent.

Send for plans and prices

THE QUEENSBORO CORPORATION

50 East 42nd St. Murray Hill 9900

Is Your Income Beginning to Dwindle

WHEN loft and apartment space was scarcer, and tenants were many, efficient management did not mean so much as it does today.

Now experience and ability in management are essential if you hope to get the maximum return. We get it for our owner-clients.

May we show you? No obligation.

BUTTS & MOLLOY, Inc.

51 East 42nd St. 1936 Murray Hill

Reliable Building Management

SHERIFF'S SALES.

SUPREME COURT, NEW YORK COUNTY. George E. Turnure, William E. Glyn, Edward F. McManus and Orville H. Tobey, co-partners, doing business under the firm name and style of LAWRENCE TURNURE & COMPANY, plaintiffs, against PEDRO URQUIZA Y BEA, Juan J. Urquiza y Bea, Pedro Bea y Urquiza and Pablo Urquiza y Bea, co-partners, doing business under the firm name and style of SOBRINOS DE BEA & COMPANY, defendants, No. 21844-1923.

By virtue of a certain writ of execution to me directed and delivered and of a certain order of the Supreme Court, New York County, duly signed by the Honorable Joseph M. Proskauer, a Justice of that Court, at a Special Term, Part 1 thereof, on December 3, 1924, in the above entitled action, and duly filed in the County Clerk's office of New York County on Dec. 15, 1924, I will expose to sale at public auction today, Friday, January 16, 1925, at 12 o'clock noon, at the rotunda of the County Court House in City Hall Park, Borough of Manhattan, City of New York, all the right and interest, if any, of each of the defendants, Pedro Urquiza y Bea and Juan J. Urquiza y Bea, in and to the property and estate of Pedro Bea y Urquijo, deceased, in the State of New York which each of said defendants may have had on the 19th day of January, 1924, and which was levied upon by an attachment served on that date upon the ancillary executor of the said estate, or at any time thereafter.

Dated, January 9, 1925.

H. WARREN HUBBARD, Sheriff.
JOHN C. HACKETT, Deputy Sheriff.

Henry Brady Sheriff's Auctioneer.

Henry Brady

SHERIFF'S AUCTIONEER.
SELLS AT PUBLIC AUCTION
today, Friday, January 16th, 1925, at 10 o'clock in the forenoon at 108 and 108 Fulton Street (Room 1017), one Mosler Safe, one electric motor, lathe, 2 engraving tables, stools, rolltop desk, lot of engraver's cement. Terms cash. Immediate removal.

H. WARREN HUBBARD, Sheriff.
CHRISTOPHER F. PFUNKERT, Deputy Sheriff.

Established in 1883
Horace S. Ely & Company
REAL ESTATE
76 William Street

LONG ISLAND—FOR SALE OR TO LET.
Long Beach
Real Estate Specialist
EUGENE BLUMENTHAL,
40 West Park St., Long Beach.
Phone Long Beach 1040.

WESTCHESTER—FOR SALE OR TO LET.
INTERIOR DECORATOR'S HOME AT MT. VERNON, N. Y.
Distinctive and unusually cozy, 7 fine rooms and tiled bath, hot water heat, oak floors, fireplace, back stairs, spacious closets, dandy porch, glass enclosure for Winter; plot 82x100; with abundance of shrubs and perennials; garage in rear.
Price $20,000. Satisfactory Terms.
Cooley Realty Co
80 Prospect Ave., Mt. Vernon, N. Y.
Phone Oakwood 7640 and 7641.

TO LET FOR BUSINESS.
S.E. Cor. Fifth Av. & 16th St.
Knickerbocker Building
Occupancy February 1st.
Combining high-class office building facilities with accommodations for light manufacturing and commercial plant.
Adjacent to the City's greatest transit centre at Fourteenth Street.
High-class building
High-class service
Fifth Avenue address
And yet—
Very moderate rent to select tenants.
Entire Floors
17,000 Sq. Ft. Each
Absolutely Fireproof.
Sprinklered.
Light on Four Sides.
Eight Elevators.
Separate Passenger and Freight Entrance and Service.
WILLIAM J. SUSSMAN REAL ESTATE INVESTMENTS INCORPORATED
300 MADISON AVENUE
Telephone Vanderbilt 1725—8683—9883
Brokers' Co-operation Solicited.

The GREELEY ARCADE BUILDING
128-136 West 31st Street
Running through to
127-133 West 30th Street
STORES, FLOORS & OFFICES
Units of 530 to 23,500 Sq. Ft.
M & L HESS INC.
907 Broadway, Ashland 1500
Full Commission to Brokers

Modern Business Homes In the Mid-Town District
Offices & Salesrooms
100 & 104 Fifth Ave.
N. W. Cor. 15th St.
250 to 1,200 sq. ft. Large and small rooms or suites—all exceptionally light.
High-Class Buildings. Equipped With Passenger and Freight Elevators.
LOFTS
140 West 22nd St.
Cor. 6th and 7th Aves.
4,000 Sq. Feet (one unit)
6,250 Sq. Feet (one unit)
129 West 22nd St.
2,100 Sq. Feet (one unit)
Possession Feb. 1st.
Ownership Management
Apply on Premises or to
Edgar A. Levy Leasing Co., Inc.
100 Fifth Ave. Tel. Watkins 6827

9-11 E. 38 St. Running through to 16 E. 39th St.
Modern Business Building
Stores, Offices & Showrooms
Now Ready for Occupancy
Complete floors of 7500 square feet running through or divided to suit
Convenient location. Excellent light on sides. Reasonable rentals.
Apply your own broker or
A. A. BRODY, Inc., On Premises 9 EAST 38TH ST. Phone Caledonia 3000

QUEENS—FOR SALE OR TO LET.
BROADWAY-FLUSHING
5 LOTS ON 30TH ST.
12 minutes walk to sta. tion. Water, gas, sidewalks; $850 each, cash or terms. J. T. Vivian, 320 5th Ave., N. Y.

TO LET FOR BUSINESS.
FOR RENT
STORE AND BASEMENT
93 x 92
26-32 W. 17th St.
HIGH CEILING—FIREPROOF
SPRINKLERED BUILDING
IMMEDIATE POSSESSION
MODERATE RENTAL
170 5th Ave. ADAMS & CO. Gramercy 8300.
Full Commission to Brokers

151-3 W. 25TH 12-story, fireproof; 100% sprinklered. LOFTS—Part lofts; immediate possession; 3 elevators; good light.
143-5 W. 20TH 12-story fireproof; light on 3 or 4 sides. STORE & BASEMENT—room for mezzanine.
Lofts, half lofts; freight & passenger elevator; immediate possession. Brokers Protected. See Supt. or T. F. MONTAGUE, 1170 Broadway. Mad. Sq. 4455.

950 BROADWAY
NEAR 32ND ST.
STORE
Two Display Windows. Exceptionally high ceiling. REASONABLE RENT—LEASE. IMMEDIATE POSSESSION.
Henry Shapiro & Co.
286 Fifth Ave. Lackawanna 4996

44-46 East 25th Street
Top floor, 50x100; also space. Sprinklers, 3 elevators, perfect light.
JOHN FREID
320 FIFTH AVE.
Pennsylvania 4960, or your own broker.

$2.00 PER SQUARE FOOT
Lower Wall Street Section
Floor of About 3,000 Feet
Light on 3 Sides.
Mid-Day.
Elevator, Steam Heat, Electric Light
CRUIKSHANK COMPANY, 141 B'way

FOR LEASE
Buildings and portions of buildings; units of various sizes from 5,000 to 200,000 square feet; alterations made to suit; excellent rail and water shipping facilities; ideal labor district.
NEW YORK DOCK COMPANY,
44 Whitehall Street, New York.
Phone—Bowling Green 8120.

Low Rent
LIGHT LOFTS
161-165 Perry St.
Between Charles and West 11th Sts.
66x100
STRICTLY FIREPROOF
Carrying capacity 250 lbs. sq. ft.
Large electric elevator
Steam heat. Large loading platform.
Possession.
Julius Friend, Inc.
1133 BROADWAY
FULL COMMISSION TO BROKERS

SUBLET
Finest Available Space
6,000 Sq. Ft.
An attractive proposition
To a desirable tenant.
First floor.
65 Madison Ave.
Tel. Mad. Sq. 7226.

34 W. 37TH ST.
FOR LEASE
1ST & 2ND LOFTS
Also immediate possession; light manufacturing permitted; suitable for millinery, etc.
WM. J. HAUSER,
25 W. 34th St. Fitz Roy 2695.
Brokers Protected.

11 East 22nd Street
2 Doors East of Broadway.
LOFT
In high-class, fireproof building; permanent light; low insurance; suitable light manufacturing or show room; 2,500 square feet; low rent.
P. J. CURRY
116 Nassau St. Beekman 8051

428-30 Broadway
(Southeast corner Howard St.)
3rd & 5th (top) LOFTS
50x100 with L 25x100
Heat; passenger and freight elevators; 100% sprinkler; possession 1st.
Brokers Protected.
Wm. H. Whiting & Co.
41 PARK ROW CORTLANDT 8000

TO LET FOR BUSINESS.
PENNSYLVANIA BUILDING
Facing Pennsylvania Terminal
The Gateway of BIG Business
Tenants of the PENNSYLVANIA BUILDING will have select neighbors.
The whole building is characteristic of strength—dependability—dignity. The spacious marble entrance and halls reflect business efficiency.
This 22 story building will have many different types of enterprises—large and small—but only ONE standard of business character.
Sunlight-flooded offices are permanently assured by the PENNSYLVANIA BUILDING'S unique "T" shaped floor plan—a plan that permits of subdivision without loss of floor space.
Units of 850 to 20,000 Sq. Ft. for rental at comparatively low rates from March, 1925
JULIUS TISHMAN & SONS Inc. Owners & Builders
PENNSYLVANIA BUILDING
225-241 West 34th St.
Renting Agents
BROWN, WHEELOCK: HARRIS, VOUGHT & CO., Inc.
20 East 49th St.—14 Wall St.
Or Your Own Broker

LIGHT LOFTS
127 West 26th Street
87 x 100
100% modern fireproof—sprinklered building—exceptionally light lofts for manufacturing.
SMALL SPACE NEWLY DIVIDED
by fireproof partitions. Low insurance. Four elevators.
Immediate possession or February 1st.
REASONABLE RENTALS
Apply superintendent on premises or
Gresham Realty Co., Inc.
881 Fifth Avenue
VANderbilt 4381

4-Story Building
25 x 75
7 Year Lease
Murray St.
West of Broadway
Will sublet at reasonable rent. Possession arranged.
Full Commission to Brokers.
Spear & Co.
1261 Broadway Penn. 6520

1123 Broadway
CORNER 25TH STREET
Offices
Showrooms
Stockrooms
Large and Small Units
PERFECT LIGHT
SHIPPING FACILITIES
Bing & Bing, Inc.
118 West 40th Street

STORE
163-7 W. 34th St.
in new
16-story Building
Immediate Possession
Spear & Co.
1261 Broadway Penn. 6520

OFFICES & SHOWROOMS
Exceptional Light. Reasonable Rent.
Large and Small
3-5-7 West 29th St.
Apply on Premises.
Business Properties HESS INC. Ashland 1500

Central Terminal BUILDING
LEXINGTON AVENUE, Cor. 43rd ST.
ULTRA-MODERN STRUCTURE
IDEAL LOCATION
PERMANENT LIGHT ON ALL SIDES
LOCATED at the pivot of the Grand Central Zone—this "L" Shape 14 story building is adapted for large and smaller office suites.
Across Lexington Avenue from Grand Central Terminal and Hotel Commodore, Up and Down Town and Queensboro Subways—it is easily reached from all directions.
The Central Terminal Building has 60 windows to the floor—the light is PERMANENTLY assured on every side—interior semi-dark spots are eliminated. No space is more than 24 feet from a broad window.
Exceptional service and character of tenancy assured by ownership management.
Entire floors and small offices of 250 to 5900 square feet are available from April, 1925
JULIUS TISHMAN & SONS, INC.
Owners and Builders
Renting Agents
Brown, Wheelock: Harris, Vought & Co., Inc.
20 East 49th Street
14 Wall Street
Or Your Own Broker

ADJOINING 5th AVENUE

New LOFTS
14 STORY BUILDING
50 x 90
IMMEDIATE POSSESSION
32-34 WEST 39th ST.
Light on All Four Sides
3 High Speed Elevators
JULIUS TISHMAN & SONS, INC.
280 MADISON AVE.
Telephone Caledonia 0330

ARE YOU JUST STARTING IN BUSINESS?
A Fifth Ave. address in a first-class fireproof building will help you to succeed in business.
122 Fifth Ave.
Light Lofts Offices Showrooms $360, $1,100, $1,400 to $4,200 Yearly.
100% Sprinklers; low insurance; seven elevators; manufacturing allowed.
41 West 21 St. LOFTS, OFFICES AND SHOWROOMS, $480, $780 to $1,200 per year.
131 West 24 St. Lofts, 1,821 sq. ft., $1,600 per year. Store, 2,750 sq. ft., $5,700 per year.
2380 Belmont Ave., Bronx Stores, $360 to $2,000 per year.
E. SHARUM CO.
122 5th Ave. Watkins 1878

2 West 47th St.
One door from Fifth Ave.
New
Jewelry Center
North Light
Showrooms and Offices
Bing & Bing, Inc.
118 West 40th St. Tel. 4180 Pennsylvania

110-118 West 20th St.
Ground Floor. 7,000 Sq. Ft.
WITH TRUCK ENTRANCE
RENT $8,000
Apply
CHARLES H. VAUSE
393 Seventh Ave. Tel. Penn. 7000

APARTMENTS FOR SALE OR TO LET.
FOR RENT
Jackson Heights
Immediate Possession
All Outside Rooms
Overlooking Landscaped Gardens and Parked Streets
4 ROOMS $100
4 ROOMS Garage $115
5 ROOMS $120
6 ROOMS Sun Room $150
5 ROOMS 2 Baths Maid's Room $158
7 ROOMS 2 Baths $175
Business and Social References Required
Special Exhibit of Plans, Models, Photos, Maniac Pictures, at Display Building, Fifth Avenue and 44th Street
THE QUEENSBORO CORPORATION
Jackson Heights Office: 25th Street and Polk Avenue
Hanscom 4360
Via L.R.T., Second Avenue "L" or B.M.T. to 25th St., Jackson Heights

Furnished—West Side.
Manhattan Square Hotel
50 W. 77th St.
HOTEL APARTMENTS
VERY REASONABLE RATES

Unfurnished—East Side.
For Social Prestige An Imposing Address
55 East 86th St.
JUST COMPLETED
8 Rooms, 3 Baths
7 Rooms, 3 Baths
Also a few 3 and 4 Room Suites At Particularly Attractive Rentals
References Essential
REPRESENTATIVE ON PREMISES
SHARP, NASSOIT & LANNING
Madison Ave. at 60th St. Rhinelander 7800

Plaza Section
APARTMENTS
2 TO 10 ROOMS
1 TO 4 BATHS
Unexcelled Service. Modern Buildings.
Huberth & Huberth
2 COLUMBUS CIRCLE

APARTMENTS FOR SALE OR TO LET. | APARTMENTS FOR SALE OR TO LET.

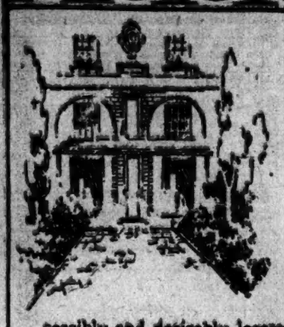

277 Park Ave

47th to 48th St.

"An Acre of Garden"

For those interested in securing a small apartment of moderate size rooms, in a building of distinction, accessibly and desirably located, 277 Park Avenue offers that combination at rentals that are attractively moderate.

Apartments for Rent

Housekeeping and Semi-Housekeeping

5 Rooms	6 Rooms	7 Rooms
2 Baths	2 Baths	3 Baths
from $3900	from $4360	from $5100

Also a Few Furnished Apartments 2-5-6-7 Rooms

Restaurant, Laundry, Maid, Valet Service, if Desired

Douglas L. Elliman & Co.

15 East 49th St. Renting and Managing Agent Tel. Plaza 9200

Representatives on Premises

Several apartments, furnished by W. & J. Sloane, open for inspection

Unfurnished—East Side.

A Delightful Apartment Ideally Planned and Situated

139 E. 66th St.

6 ROOMS

3 Baths - Maid Quarters

$3400

BUTLER & BALDWIN, Inc.
18 East 47th St. Vanderbilt 5018

Unfurnished—West Side.

353-371 Fort Washington Ave.

NEW, UNUSUAL MODERATE RENTALS

Between 176th and 177th Sts.

The Parkway of Washington Heights

HIGH-CLASS

Elevator Apartments

2-3-4-5-6-7 Rooms

1, 2 AND 3 BATHS

Apply on premises or
KRAPFOR BLDG. CORP.
1775 Broadway Tel. Bryant 0033

WASHINGTON SQUARE

55 West 11th St.

New 9-Story Fireproof Apartment

2 Rooms, Kitchenette & Bath

3 Rooms, Real Kitchen & Bath

Rentals $1,400 and upward

Ready for Occupancy

J. IRVING WALSH

73 West 11th St.
or agent on premises.

JUST COMPLETED

15 Sheridan Square

BET. 6TH and 7TH AVES. and WASHINGTON PLACE

NEW HIGH-CLASS Elevator Apartments

3-4-5 ROOMS

Immediate Occupancy
Reasonable Rents

BOOKLETS ON REQUEST

135 WASHINGTON PLACE, Inc.
SPRING 8758

"Hillcrest" Apt. House

430 West 116th St.

Near Amsterdam Ave.
Opposite Columbia College

2 Rooms and Bath and large modern kitchenette

Ground floor, exceptionally large size rooms; very attractive. Suitable for private or professional use. Rent reasonable.

ALSO

2 Rooms in adjoining house "Hillcrest Annex," 1 flight up.
See Supt. on Premises.

Sublet to October, 1926
(Corner Apartment)

8 rooms and 2 baths,

485 Central Park West

All outside large, light, modern rooms, convenient to all transit (opposite Central Park). Rent reasonable. Apply owner.

Harry Goodstein, 241 Broadway Phone 1982 Barclay

31-33 W. 12th St.

7 ROOMS & BATH

Splendid Arrangement—Modern
EXCELLENT SERVICE
Immediate Possession.

Apply Resident Supt.

Unfurnished—Brooklyn.

62 Pierrepont St.
68 Montague St.
Brooklyn's Best Residential Section

4 and 5 Rooms
$92.50 to $140

MORTGAGE LOANS.

$6,000 On Lease for immediate second mortgage investment; quick decision; prompt closing; no red tape; mail full complete particulars. Lawyer, 79 Woodruff Av., Brooklyn.

$250,000 FOR IMMEDIATE FINANCING.
Business man loans second mortgages, finances leasehold, second mortgages taken as collateral. Schenck, 47 West 42d. Long-acre 8582.

MORTGAGE LOANS
F. M. Wells Corporation, 170 Broadway.

$200,000 mortgage money on small seconds, city or New York suburban; quick action; principals only. Write or call Meltzer & Co., 96 5th Av.

LARGE funds available for loans on mortgages, rent assignments or other real estate equities. Milton Perry, 35 West 42d St.

$15,000 to loan on second mortgage; also other amounts, $2,000 to $5,000. Carlucci, 280 Madison Av.

AMPLE money on hand for second mortgages; quick action; no brokers. L. Cannes, 15 Park Row.

I HAVE money to loan on real estate immediately. B 301 Times.

HOUSES AND ESTATES.

Manhattan For Sale or Rent.

2D AV.—3-story tenement, 25x100; stores and apartments; income $5,000; price $38,000 (good bargain). Kipp, 29 West 42d.

7TH AV., 108—BARGAIN; QUICK ACTION; BROKERS PROTECTED. ABRAHAM ALPERT, 1,476 BROADWAY. BRYANT 4918.

50TH, WEST—12 rooms; 18-100 frontage; $18,000; lease $8,000. D 467 Times.

49TH ST. (between 6th and 7th Avs.)—Two four-story buildings for sale; leased to one tenant with net lease until 1933. Dowd & Clemens, Inc., 574 5th Av. Circle 0032.

56TH, 19 WEST—FOUR-STORY AND BASE-MENT PRIVATE HOUSE; FOR BUSINESS. ARMSTRONG, 210 ST. NICHOLAS AV. MORNINGSIDE 1376.

50S, WEST—Four-story and basement, 18 rooms, 4 baths; convenient to 56th St. subway and "L"; will furnishings with five years' straight lease; rent $6,000 per annum. Apply Hargutron Called Co., 1,074 Broadway. Tre-cigar 1700.

50S, WEST—Beautiful American basement; 3 baths; 10-year lease; rent $2750; sell reasonable; terms. Madison Square 8000.

60TH, 812 WEST (near Riverside)—Five-story handsome dwelling, 14 rooms, 4 baths, for rent, unfurnished. Schuy er 8535.

103D, 306 WEST—Dwelling, 12 rooms, seven baths, steam, electricity; easy terms.

LEXINGTON AV., 1,196—House for rent; 12 rooms; reasonable rent. Huberth & Huberth, 2 Columbus Circle.

FOR RENT UNTIL JUNE 1ST.
175-7 EAST 78TH ST.
Beautifully furnished house, 37x102; 4 stories, American basement; large library; large music room, large dining room; downstairs dancing room, 3 bathrooms, sitting room; 3 bedrooms and maids' sitting room; seen any morning between 11 and 1; rental $1,000 month, from Feb. 1.

FOR RENT—VACANT.
West 70s, close to subway express; 3-story and basement; 10 rooms, 3 baths.
Special entrances on parlor floor.
WOOD, DOLSON CO., INC.
Broadway, 72d-73d Sts. Endicott 8000.

FOR SALE OR LEASE—Three-story brick business property; three street fronts; heart of Yonkers; Getty Square zone. Immediate possession. Price $75,000.
BELTRAGE & CO.,
ROOT BLDG.,
YONKERS, N. Y.

BEFORE BUYING send for descriptive list "Select Westchester Homes." Pelhams, Bronxville, Larchmont, Scarsdale, New Rochelle, Mount Vernon, White Plains, Port Chester, Rye, Harrison, Mount Vernon, N. Y.

New York State For Sale or Rent.

PAWLING, N. Y., 83 miles on Harlem R. R.—20 room house for sale, suitable SCHOOL, BOARDING HOUSE, SANITARIUM or RESIDENCE. DR. DAWE, Pawling, N. Y.

New Jersey For Sale or Rent.

ENGLEWOOD—WEST ENGLEWOOD.
Send for free booklet, pictures and details of homes, priced at $4,500-$5,500. REIS, Realtor, West Englewood.

ENGLEWOOD, N. J.—GENTLEMAN'S HOME OF DISTINCTION; 11 ROOMS, 3 BATHS; BEAUTIFULLY DECORATED; GLASS ENCLOSED AND HEATED VERANDA; LARGE OLD-FASHIONED CHATEAU-TYPE ROOMS ABOVE; CORNER PROPERTY WITH TREES AND LAWN; ADDITIONAL GROUND IF DESIRED; PRICE $25,000. P. HARDING JONES,
80 CHURCH ST., NEW YORK CITY.

DEVELOPMENT, 60 acres, adjoining golf course, about 6 miles north of Hackensack, on main thoroughfare; high ground; 50 minutes Manhattan. Estate, 885 Union Boulevard, Teaneck, West Englewood. Hallberg & Longfellow, Bogota.

FREE booklet; photograph; homes; Bogota, Teaneck, West Englewood. Hallberg & Longfellow, Bogota.

FREE list of houses for sale and rent. Write Van Winkle Co., Rutherford, N. J.

HOUSES AND ESTATES WANTED.

WANTED, to rent, small house, five or six rooms, bath and all conveniences, in good neighborhood, easy commutation to Borough Hall, Brooklyn; Long Island or New Jersey preferred. Y 2507 Times Annex.

Will pay cash for Bronx one, two and three family houses. Write O'Hara Bros., Webster Av., 200th St.

LOTS AND LAND.

Bronx.

ATTENTION, builders; excellent location, two choice plots 100x100 feet; price $20,000; terms arranged; 100x125 feet, $25,000, terms arranged. O'Hara Bros., Webster Av., 200th St.

Westchester County.

120 ACRES, near Brewsville, suitable for subdivision or golf course; less than $2,500 per acre. Right land, very reasonable. Anderson Realty Co., 34 East 1st St., Mount Vernon, N. Y.

LOTS AND LAND WANTED.

WILL pay cash for Bronx lots; write full details for prompt action. O'Hara Bros., Webster Av., 200th St.

PLOTS or buildings, suitable for garage purposes. Lichtenstein, 1,457 Broadway. Bryant 7846.

REAL ESTATE FOR EXCHANGE.

INCOME $70,000—5-story elevator, 100x100, corner, selected neighborhood; $150,000 equity; $40,000 cash. Will trade for property. Silberstein, 131 West 41st St. Wisconsin 8611.

EXCHANGE apartment hotel leasehold; excellent location; large returns for free and clear building lots; equity $50,000. P. L., 125 Times.

APARTMENT HOUSES.

Manhattan-Bronx For Sale or Rent.

8TH AV. (near 150th St.)—Two 35-footers, all improvements; income $14,800; price $90,000. Murray Brenner Co., 848 Broadway. Stuyvesant 3300.

111TH (near Lenox Av.)—50-foot walk-up, all improvements; rental $6,300; price $64,000. Murray Brenner Co., 848 Broadway. Stuyvesant 3300.

MADISON ST., 108—For sale, tenement house; price right; small cash; wonderful terms. J. Finkelstein & Son, 42 Bowery.

TELLER AV., 645 (Apt. 3D)—Three rooms, bath and kitchen, completely furnished, for sale; can be seen after 1 o'clock Sunday.

REAL OPPORTUNITY.
$9,000 cash buys five-story tenement in village near 6th Av.
Hughes Av., Bronx, corner 2-family and garage.
$45,000 cash buys new well-built corner apartments, best section Bronx.
CARLUCCI, 280 MADISON AV.

BELOW 59TH ST. (on Drive)—7-story, fireproof; equivalent to 100x110; long term mortgages; rent over $60,000; average under $20 room; sacrifice, $850,000. Stanley Brennan, Inc., 102 West 57th St. Circle 1182.

LESS THAN SIX TIMES RENTAL.
GREATEST PARK SECTION.
$20,000 cash, long leases, direct from owner; exceptional opportunity. Vanderbilt 1061.

NEW Broadway apartment house, 100x125, 15 stories, white brick; $250,000 pays you; will take plot, well located, ripe for improvement, in exchange; wonderful opportunity for an investor. D 453 Times.

BARGAIN—$14,000 cash buys 5½-story, good neighborhood; 50x110, built 60x100; 4 lofts and 1 five room apartment; 11 years old; rent $13,464, price $95,000. Solomon-Dana, 567 East 136th.

IN the 60s, near subway and elevated, small apartment; rent $1,000; price $65,000. Leroy Caverly, 21 West 42d. Vand. 7116.

5½ times rent buys 5-story, cold water tenement; 4 stores; 4 3s; price $37,500, good terms. Gralis, 218 East 17th.

SACRIFICING several real estate parcels, Manhattan; must raise cash. T 424 Times.

50x100, 6-story, new law; rent $5,655; price $80,000. Kelly, Harlem 7116.

GOOD investment real estate property. Room 505, 108 West 34th. Chickering 7064.

APARTMENT HOUSES WANTED.

WILL invest cash; write details or your right, ten, fifteen, twenty family apartment houses for sale; prompt action. O'Hara Bros., Webster Av., 200th St.

GOOD price paid; Manhattan properties. H. B. Cantor, 152 West 42d. Wisconsin 7232.

HOTEL PROPERTIES.

All Sections For Sale or Rent.

ROOMING HOUSE, consisting of 70 rooms, corner building, near 8th Av. and 42d St.; private sale only. The Finkelstein Co., south-east corner Broadway and Canal St. Canal 4515.

APARTMENT hotel lease for sale; excellent location; large profits; small investment. F. 21, 124 Times.

BUILDINGS AND FACTORIES.

Manhattan-Bronx For Sale or Rent.

5TH AV.—Loft building; first investment; principals only. Henry Cahn, 1,343 B'way.

DESIRABLE business building near Broadway for rent; fully equipped and basement built on a plot 25x87; immediate possession; easy terms. WM. A. WHITE & SONS, 66 Cedar St. Telephone Jean 8700.

MODEL FACTORY; fit for any manufacturer, with or without plant; 6,000 square feet; light, corner building; best lasering section, Bronx, near subway station. T 402 Times.

ONE-STORY shop building, 81x110, brick, new, direct from builder; price reasonable; terms arranged.
SHAW & SANFORD,
1,972 Jerome Av. Sedgwick 6600.

FACTORY building, 50x100 feet, 5-story and basement, light sides; high-pressure boiler; elevator; high ceiling; sprinkler system; price $55,000. Kelly, 1,952 College Av.

MODERN BUILDING, REASONABLE rent, 410-412 West 52d; 24,000 square feet, large elevator, high ceilings, interior drive-way. Apply on premises, P. Otten Wolcott.

FACTORIES AND SHIP ANTHRENE, GAILLARD REALTY CO.,
FACTORY BROKERS,
105 EAST 42D ST. VANDERBILT 8583.

BUILDERS will purchase and alter or will erect business buildings or garages on your lands. Industrial Realty Co., Inc., 100 East 42d St. Vanderbilt 8583.

BUILDINGS AND FACTORIES.

Manhattan-Bronx For Sale or Rent.

BUILDING, below 14th St., near 7th Av., warehouse, manufacturing or business; 4 stories and basement, 20x112; about 25,000 square feet; elevator, sprinkler, heat; immediate or long lease. Edmund Tark, 158 West 14th.

BARGAIN—Due to investment, HIGHLY desirable factory building, 50x100, 5 stories and basement; two stores; price $37,500. Apply 1,184 East 178th, Harlem 8009.

$7,000 CASH will buy 4-story apartment house; all improvements. Apply Isaac Ogensky, 1,184 East 178th, Harlem 8009.

Brooklyn-Long Island For Sale or Rent.

LONG ISLAND CITY.
1 and 2 STORY FACTORY BUILDINGS.
LOW RENTALS FOR QUICK ACTION.
LEMAN REALTY COMPANY,
BRIDGE PLAZA. STILLWELL 7000.

LONG ISLAND CITY.
1 AND 2 STORY FACTORY BUILDINGS.
LOW RENTALS FOR QUICK ACTION.
LEMAN REALTY COMPANY,
26 BRIDGE PLAZA SO. STILLWELL 7000.

FIREPROOF BUILDING.
All 100 per cent. sprinklered.
Passenger elevator.
Twenty thousand feet to a floor.
Our own service.
Railroad siding.
Your inspection invited.
GRAND UNION TEA CO. TEL. MAIN 4900.

GARAGE for rent, southeast corner Albemarle Road and East 95th St.; highest type, fireproof; just completed; one story; 21,000 feet; good location for public garage. Inquire M. Silvenberg & Son, 957 Broadway, New York City.

BUILDER needs money; specifics 2 1-2-story building; 7 Grand St.; $3,000 cash; will build 30x5 on investment. Call Oakwood 7660. Evenings, Blythebourne 6248.

SPRINKLERED brick building, 10,000 sq. ft.; heating plant; excellent lighting; new subway, shopping; rent $2,000. Bath, 2 Dixon, 179 Remsen St., Bklyn. Triangle 8400.

FACTORY for rent, 10,000 or 20,000 feet, ground floor; railroad siding; covers 5 acres. Robbins Bell Terminal, Garfield N. J.

New Jersey For Sale or Rent.

FOR LEASE—Repair built brick stock garage, size 30x175 feet, suitable for service station; Lincoln Highway, Jersey City. Call or write Room 108, First National Bank Building, Jersey City.

LOFTS AND FLOORS.

Manhattan-Bronx For Rent.

1ST AV. (corner 26th St.)—Loft, containing 7,000 feet; ground floor and basement, containing 21,000 feet; light, two elevators; garage driveway. Owner on premises. Phone Lexington 0-99.

5TH AV.—Floor, 20x110, at 170 5th Av., Madison Square. Charles G. Edwards Co., 521 Broadway. Worth 8425.

5TH AV., 262—About 2,000 sq. ft. 2d floor; large display window; immediate possession; reasonable. Madison Square 8338.

10TH ST., 50 EAST (near Broadway)—Three light lofts, 25x80 each; rent $800 per year each. Murray Brenner Co., 848 B'way.

13TH ST., 9-10 WEST (near 5th Av.)—Light floor, 20x100, fireproof building; two elevators; low rent. Adams, 170 5th Av. GRamercy 6300.

19TH, 103-107 EAST—Basement, 1st, 2d, 3d floors, 20,000 feet; sprinklered; 2 elevators; low rental. Apply Superintendent, 103 East 19th.

19TH ST., 108 EAST.
LOFTS AND PARTS OF LOFTS.
for light manufacturing and offices.
LEVY & LEVY, 305 Broadway. Worth 4810.

19TH, 22 WEST—Part loft to sublet, 2,500 square feet; sprinkler system, elevators; reasonable; immediate possession. Advance Novelty Co.

20TH, 129 WEST—Lofts, 25x92; steam; elevator. Apply premises or Spring 0285.

25TH, 137-139 WEST—Complete for factory and showrooms; excellent fixtures; sublet. Goodman, Spring 6100.

26TH ST., 515 WEST—Lofts, 50x100. 29th St., 540 West—3-story fireproof, suitable for heavy manufacturing; 25x100. Owner, Henken, Chickering 7064.

31ST ST., 16 WEST—Attractive salesroom, 25x80, large display windows; low rental. Hecht Fixture Co., Lackawanna 3205.

32D, 346 EAST—Lofts, concrete construction; steam heat, electric elevator, light; 33x100; cheap.

34TH, 254 WEST—Daylight loft, 30x82; manufacturing any business; steam heat, electric elevator, service; yearly rent $2,700.

38TH ST., 210 WEST.
Between 7th and 8th Avs.
LOFTS OR SHOWROOMS.
20x80, 40x80.
Apply 5th floor or call
ALPER, MADISON SQUARE 8808.

6 WEST 51ST ST.

High-class showroom for rent, 22x100; 3 doors from 5th Av. Apply premises or telephone Bryant 1025.

54TH, 17 EAST—Equipped work room and showroom for immediate possession; reasonable rent. Plaza 9327.

56TH, 52 WEST—Large, light parlor floor, all or part; reasonable.

81ST ST. AND EAST RIVER—3,000 to 4,000 feet; fireproof; sprinklered building; light on 4 sides; 60 cents a foot. Phone Lenox 0100.

9TH ST., 140 EAST (corner Lexington)—Dentist. Inquire janitor.

COLUMBUS AV., 880-882 (near 104th)—Large, light loft, 40x85; suitable dancing academy, factory or light manufacturing; rent reasonable; brokers protected. Goodwin & Goodwin, 280 Lenox Av.

MADISON AV. (near 28th St.)—30 ft. loft; sprinkler, 3 elevators; wholesaler's chance to locate centrally at a low rental. E. Shaff, 418 4th Av. Madison Square 7100.

PARK AV., 1,471 (near 106th)—Light loft, 25x72; daylight interior; cheap rent; second floor. Apply 9 or premises.

SECOND AV., 1,218 (64th)—Two floors, 1,800 and 2,000 square feet.

UNION SQ., 35—Second loft, 30x100; elevator; low rent. Adams, 170 5th Av. Gramercy 6300.

WATER ST., 110 (near Wall St.)—Four lofts 1st floor; excellent office space; rental $6,100 annually. Apply premises. Bowling Green 6470.

WEST BROADWAY and Franklin St.—Light corner loft; 4 windows; elevator service; salesroom or light manufacturing.

19TH ST., 108 EAST.
LOFTS AND PARTS OF LOFTS.
for light manufacturing and offices.
LEVY & LEVY, 305 Broadway. Worth 4810.

19TH, 22 WEST—Part loft to sublet, 2,500 square feet; sprinkler system, elevators; reasonable; immediate possession. Advance Novelty Co.

20TH, 129 WEST—Lofts, 25x92; steam; elevator. Apply premises or Spring 0285.

25TH, 137-139 WEST—Complete for factory and showrooms; excellent fixtures; sublet. Goodman, Spring 6100.

26TH ST., 515 WEST—Lofts, 50x100. 29th St., 540 West—3-story fireproof, suitable for heavy manufacturing; 25x100. Owner, Henken, Chickering 7064.

31ST ST., 16 WEST—Attractive salesroom, 25x80, large display windows; low rental. Hecht Fixture Co., Lackawanna 3205.

32D, 346 EAST—Lofts, concrete construction; steam heat, electric elevator, light; 33x100; cheap.

34TH, 254 WEST—Daylight loft, 30x82; manufacturing any business; steam heat, electric elevator, service; yearly rent $2,700.

38TH ST., 210 WEST.
Between 7th and 8th Avs.
LOFTS OR SHOWROOMS.
20x80, 40x80.
Apply 5th floor or call
ALPER, MADISON SQUARE 8808.

6 WEST 51ST ST.

High-class showroom for rent, 22x100; 3 doors from 5th Av. Apply premises or telephone Bryant 1025.

54TH, 17 EAST—Equipped work room and showroom for immediate possession; reasonable rent. Plaza 9327.

56TH, 52 WEST—Large, light parlor floor, all or part; reasonable.

81ST ST. AND EAST RIVER—3,000 to 4,000 feet; fireproof; sprinklered building; light on 4 sides; 60 cents a foot. Phone Lenox 0100.

9TH ST., 140 EAST (corner Lexington)—Dentist. Inquire janitor.

COLUMBUS AV., 880-882 (near 104th)—Large, light loft, 40x85; suitable dancing academy, factory or light manufacturing; rent reasonable; brokers protected. Goodwin & Goodwin, 280 Lenox Av.

MADISON AV. (near 28th St.)—30 ft. loft; sprinkler, 3 elevators; wholesaler's chance to locate centrally at a low rental. E. Shaff, 418 4th Av. Madison Square 7100.

PARK AV., 1,471 (near 106th)—Light loft, 25x72; daylight interior; cheap rent; second floor. Apply 9 or premises.

SECOND AV., 1,218 (64th)—Two floors, 1,800 and 2,000 square feet.

UNION SQ., 35—Second loft, 30x100; elevator; low rent. Adams, 170 5th Av. Gramercy 6300.

WATER ST., 110 (near Wall St.)—Four lofts 1st floor; excellent office space; rental $6,100 annually. Apply premises. Bowling Green 6470.

WEST BROADWAY and Franklin St.—Light corner loft; 4 windows; elevator service; salesroom or light manufacturing.

LOFTS AND FLOORS.

Brooklyn-Long Island For Rent.

UNUSUAL OPPORTUNITY for manufacturer requiring approximately 100x100; ally space to accommodate 2 floors of two-ton trucks; Long Island City; close to 59th St. Bridge Plaza; 1,000 square feet. Telephone Murray Hill 8466.

12,000 SQ. FT. at 50c.; sprinklered; 15K light; heavy loading; elevator service. Inquire 24 Flatbush Av. Extension, or Room 1,000 Times Bldg.

Other Sections For Rent.

BRIDGEPORT—New loft for rent, 6,000 square feet. Write Mr. Donahue, 74 Oak St., Bridgeport.

WATERFORT, PA.
24 and 26 rooms or 60 floor suite, 60x80; corner building, glass on 2 sides; clothing trade. Apply on premises.

ONE OF THE BEST CORNERS IN TOWN
OF 50,000
Separate entrance on entrance through clothing store; heat, light, elevator and window space; 4 large windows.
WONDERFUL OPENING FOR LADIES' DEPARTMENT.
Ready for occupancy. Write to Habit Bros., Hackensack, Pa.

STORES.

Manhattan-Bronx For Rent.

6TH AV., 918 (corner 52d)—Small store and office. Dowd & Clemens, Inc., 574 6th Av. Circle 0032.

7TH ST., 217 WEST—Sublease store and basement, about 17x80; two show windows; hallway and sidewalk; light manufacturing allowed; near 7th Av. subway express station. Telephone Mr. Lester, Chelsea 10300.

11TH, 3 WEST—Store near 5th Av., 20x80. Inquire superintendent.

47TH ST. AND 3D WEST—Stores; immediate possession; reasonable rentals. Eichhorn, 1,431 Broadway (corner 40th).

81ST ST., 121 WEST (near Broadway)—Store, suitable for restaurant or other business. Silberstein, Bryant 3811.

97TH, 94 WEST (near 5th Av.)—Parlor floors, studio and bedroom; basement, $120. See Agent, 3 West 50th St.

106TH, 230 WEST (Broadway)—Store, second floor, 20x60, suitable any business; low rent; commercial location. Phone Lenox 6200, Elberson.

111TH, 27 WEST (corner Lenox Av. subway station)—Store; busy location.

120TH, 409 WEST (corner Amsterdam Av.)—Store for rent; $156 per month.

BROADWAY, 2,400 (corner 92d)—2 stories, between 2d and 7th Sts.; different sizes from $100 per month up. Telephone Murray Hill 8118.

CHURCH ST., at Cortlandt—Sublet, attractive store in very active retail block; principals only. Thoens & Plaunlacher, 25 West 33d St. Penn sylvania 3700.

CORTLANDT ST., 72—Three new stores, 18x35 and 14x30, in office building; can be made into one large store; splendid for bakery, delicatessen, haberdasher, ladies' wear, hardware, sporting goods, barber shop, &c. A. H. MATHEWS & CO., 14 Maiden Lane, Cortlandt 0316.

HUDSON ST., 191, at Canal St.—Grade floor, 10,000 square feet, 15-foot ceiling, 200 feet of plate glass window, 100 per cent. sprinkler, 200 pounds floor load, is strictly modern fireproof building; excellent for offices, warehouses, stock and display rooms; immediate possession; long term lease; manufacturing permitted. A. H. Mathews & Co., 14 Maiden Lane, Cortlandt 0316.

LIBERTY ST., 142—Attractive show windows, suitable for any business; good thoroughfare; moderate rentals.

STORES.

Manhattan-Bronx For Rent.

9TH AV., 918 (corner 52d)—Small store and office. Dowd & Clemens, Inc., 574 9th Av. Circle 0032.

9TH ST., 217 WEST—Sublease store and basement, about 17x80; two show windows; hallway and sidewalk; light manufacturing allowed; near 7th Av. subway express station. Telephone Mr. Lester, Chelsea 10300.

11TH, 3 WEST—Store near 5th Av., 20x80. Inquire superintendent.

47TH ST. AND 3D WEST—Stores; immediate possession; reasonable rentals. Eichhorn, 1,431 Broadway (corner 40th).

81ST ST., 121 WEST (near Broadway)—Store, suitable for restaurant or other business. Silberstein, Bryant 3811.

97TH, 94 WEST (near 5th Av.)—Parlor floors, studio and bedroom; basement, $120. See Agent, 3 West 50th St.

106TH, 230 WEST (Broadway)—Store, second floor, 20x60, suitable any business; low rent; commercial location. Phone Lenox 6200, Elberson.

111TH, 27 WEST (corner Lenox Av. subway station)—Store; busy location.

120TH, 409 WEST (corner Amsterdam Av.)—Store for rent; $156 per month.

BROADWAY, 2,400 (corner 92d)—2 stories, between 2d and 7th Sts.; different sizes from $100 per month up. Telephone Murray Hill 8118.

CHURCH ST., at Cortlandt—Sublet, attractive store in very active retail block; principals only. Thoens & Plaunlacher, 25 West 33d St. Pennsylvania 3700.

CORTLANDT ST., 72—Three new stores, 18x35 and 14x30, in office building; can be made into one large store; splendid for bakery, delicatessen, haberdasher, ladies' wear, hardware, sporting goods, barber shop, &c. A. H. MATHEWS & CO., 14 Maiden Lane, Cortlandt 0316.

HUDSON ST., 191, at Canal St.—Grade floor, 10,000 square feet, 15-foot ceiling, 200 feet of plate glass window, 100 per cent. sprinkler, 200 pounds floor load, is strictly modern fireproof building; excellent for offices, warehouses, stock and display rooms; immediate possession; long term lease; manufacturing permitted. A. H. Mathews & Co., 14 Maiden Lane, Cortlandt 0316.

LIBERTY ST., 142—Attractive show windows, suitable for any business; good thoroughfare; moderate rentals.

8 o'Clock Tonight

For Classified Section next Sunday, advertisements, except display Real Estate, must be received before 8 o'clock tonight.

Advertisements for early editions must be received before 6 P. M. on the day preceding publication.

Telephone LACkawanna 1000.

OFFICES.

Manhattan-Bronx For Rent.

DOWNTOWN—DOWNTOWN.
Near Broadway and Hudson Tubes.

The Robinson Building at 9 Church St. is usually 100% rented; one tenant and financial troubles one lost its President through death; last two units are now available; 1,200 and 1,500 feet each a corner suite with fine light, good service and the rent is most attractive. Call at Room 606 on the premises, or at H. Matthews & Co., 14 Maiden Lane. Cortlandt 0316.

SMALL private offices, every room with fine outside light; Kings Tower Building, 404 5th Ave., 12 stories; fireproof; this brand new office building offers you privacy, comfort, service and moderate rents; one minute to Times Square; whole floor, 20x80, can also be had. A. H. Mathews & Co., 14 Maiden Lane, Cortlandt 0316.

OFFICES,
$60 month and up.
236 West 39th Street.
Apply on premises.
Also a few completely furnished.

OFFICES, large and small; reasonable; 16-story Importers and Traders' Building, 24-26 Stone St., through to 59-61 Pearl St., adjoining Exchange.

DESIRABLE desk and office space, with service, in Columbia Trust Building, 358 5th Av., at 34th St.; newly furnished; congenial surroundings; reasonable. Room 1008.

OFFICE to let, about 423 sq. ft., light, heat renewed; 3d floor; rental $1,580 annually. Room 330, 370 7th Av.

DOWNTOWN—Sacrifice for 42 per sq. ft., 500-foot office front; modern building; 3-year lease. Whitehall 4676.

DESK, $15; mail, telephone privilege $5; furnished office, $30. Duane, 280 Broadway.

MAILING PRIVILEGE $5 per month, with telephone service. Herald Square Bldg., 1,240 Broadway, corner 32nd St., Room 209.

DESK in private office; all facilities; moderate rental. 2626 Woolworth Bldg.

DESK ROOM

Manhattan-Bronx For Rent.

5TH AV., 600-614 (SUITE 611)—Mail address, telephone messages carefully taken; $7 for two months, with use of desk. Ask for Mr. Boardman.

5TH AV., 500—Complete mail, phone and office services; private desks; desirable and reasonable. Apply Room 305.

5TH AV., 285—Desk, $15; office, $30; mail privileges, $5. Telephone Franklin.

5TH AV., 296—Desk room; attractive office. Telephone, Room 402.

34TH ST., 10 WEST—Desk, $15; private office, $20; phone or mail service, $2. Levine.

34TH ST., 10 WEST—Desk, $15; private office, $30; with service, mailing, $3. Kerfut.

CANADIAN PACIFIC BUILDING (342 Madison Av., 44th St.)—Desk room or share office, 47th Murray Hill, Room 1128.

PERSHING SQUARE BUILDING (42d)—Will furnish room, engineer, architect preferred. Call Room 2228.

HUDSON TERMINAL (50 Church St., Room 2111)—Desk room, telephone, stenographer.

UP-TO-DATE buying office, equipped with all modern facilities; rates reasonable. Apply Fauth, 223 West 39th St.

DESK ROOM to rent in private office of note. Room 606, 26 Church St. Mr. Rice.

MAIL, telephone privileges, private box, conference room; $5. Franklin, 218 5th Av.

DESK, $10; office, furnished, $25; mail, $5. Nelles, 125 Church, corner Warren.

BUSINESS PLACES (Miscellaneous)

All Sections For Sale or Rent.

4TH AV., 470—1,800 FEET, SUBLET; EXCEPTIONALLY LIGHT; REASONABLE. CALEDONIA 1822.

5TH AV. (corner 31st St.)—Wonderful light office; showroom; $1,200 up; immediate possession. Inquire on premises, Chickering 10121.

BROADWAY corner basement at 87th St.; excellent location; reasonable. Contriciani, 2,381 Broadway.

ESTABLISHED garage business in West New York, N. J., on busy thoroughfare; building 60x100, with three floors, elevator, showroom and storeroom; modern fireproof construction. Box 202, West New York, N. J.

NEW GARAGE, two floors, 50x100 feet; possession; price right; can lease at $32,000 yearly net. J. Arthur Fischer, 200 5th Av.

HALL KEEPERS—Beautiful hall, Broadway; to lease from builder; near subway station. Chugerman. Phone Chickering 10121.

LARGE show room and private office, nicely furnished, terms reasonable. Arcoe Importing Co., 30th Av.

FRONT PARLOR, suitable any business; good location; reasonable. 18 East 37th.

PARLOR floor for rumier, fully equipped; Holmes protection. 54 W'st 56th St.

BUSINESS PLACES WANTED.

OUT-OF-TOWN concern would sublet from celluloid novelty manufacturer 2,000 to 3,000 square feet for manufacturing celluloid buttons. D 416 Times.

WILL lease business property ripe for improvement, corner preferred. Abe Finkelstein Co., southeast corner Broadway and Canal St. Canal 4515.

WANTED—2,000 to 4,000 square feet of first-class office space in Grand Central district; moderate details. CHESTER D. CLARK CO., 29 Broadway.

ABOUT 2,000 feet desirable light office space, May 1, west side, below Chambers; advise full particulars. A 727 Times Downtown.

SMALL private office, furnished, separate entrance; monthly; downtown. D 403 Times.

OFFICE of about 1,000 square feet wanted, downtown building preferred; please state rent, &c. O. O., 620 Times Downtown.

OFFICE wanted, furnished, service, own telephone, between 30th and 34th Sts. B 203 Times.

SMALL OFFICE wanted, 40th to 50th Sts., on west of Fifth Av. Arthur Carlson, 207 Fifth Av.

ARTIST wants small, light office, near Columbus Circle. J. 308 Times Downtown.

ENGINEER would like office space at 140 Broadway; references. R 26 Times.

LOCATION wanted for drug store; long lease; state particulars. B 231 Times.

APARTMENTS TO LET.

Furnished—East Side.

MADISON AV., 126—Two rooms, bath, kitchenette. Apply Reidy, Plaza 4032. Suite.

PARK AV. (35th floor)—Furnished with or without kitchen; 3 rooms, bedroom; $90 month; 2 months, longer. Vanderbilt 9848.

PARK AV.—4-room apartment, fully equipped for housekeeping; rent reasonable. Chrole 4116.

ARTIST'S STUDIO.
50's, to October 1; owner's room with exquisite fireplace, furnishings; large fireplace; Steinway grand; tiled roof; garden. Mrs. Paramore, 25 East 54th. Plaza 8882.

THOMPSON-WEBBER CO.,
342 Madison Av. Murray Hill 4800
Distinctive 4 to 12 Room Apartments.

FURNISHED APARTMENTS.
H. C. Kopp & Co., 402 Madison Av.
VANDERBILT 4000.

TWO to five rooms, furnished or unfurnished; all modern; $65 up. Travers, 202 East 57th. Plaza 8095.

Furnished—West Side.

11TH ST., 65 WEST (Apt. 2G)—Furnished completely; living room, bedroom, kitchen; telephone; new elevator apartment; rent $4 to 9 P. M. Watkins 3619.

11TH ST.—Studio, with floor, 2 rooms; kitchenette, large fireplace, absolutely quiet, charmingly furnished; $175, less to Oct. 1. G. Mayo, Plaza 5010.

11TH—Three immense rooms; outside; new building; magnificently furnished; bargain. Circle 7222.

12TH, 114 WEST—Bachelor apartment, beautifully furnished, electricity, modern; suitable 2 gentlemen.

16TH, 51 WEST—Charming room, suite, Colonial; steam, fireplaces; weekly or concessions on lease; attractive; artists, professional people.

17TH ST., 99 WEST—Nicely furnished 1, 2 and 3 rooms and bath; hotel service; $17.50 and up.

37TH ST., 40 WEST—2 rooms, bath, kitchenette, $70; lease. Sittenham, Fitzroy 8808.

39TH, 355 WEST—2 rooms and bath; all improvements; strictly clean.

44TH, 122 WEST (HOTEL LANGWELL)—2-room suites, $50 week; 3 rooms, $60; 4 rooms, $70; lowest rates in city. Owner management.

47TH, 341 WEST (HILDONA COURT)—Elevator apartments, one, two and three rooms and bath, showers, kitchen, kitchenette; all newly furnished and decorated; $70 to $120 monthly and up. Longacre 2260.

50TH ST., 74 WEST—Attractive small apartment; large living room, large real kitchen, bath; every convenience; $65; possession Feb. 1.

51ST ST., 60 WEST—Two large rooms, kitchen, bath; May or Oct. Rupert.

54TH ST. (near 5th Av.)—Five rooms, beautifully furnished. Phone Miss Yates, Barclay 1224 or inquire Room 410, 15 Park Row.

55TH, CORNER 7TH AV.
(THE REGAL), MODERN ELEVATOR APARTMENT NEWLY FURNISHED; MAID; VALET SERVICE; ONE ROOM AND BATH, $90; TWO ROOMS, BATH, $120 UP; REFERENCES.

56TH, 105 WEST—Living room, bedroom, bath, kitchen; beautifully furnished. Circle 0274.

56TH, 16 WEST — Apartment, two r

Announcements are classified according to section and street for convenience.

Apartments to Let Furnished and Unfurnished

60 cents an agate line. Telephone LAckawanna 1000.

All advertisements offered subject to The New York Times censorship.

Unfurnished—West Side. Continued From Preceding Page.

127TH, 140 WEST—4 beautiful rooms, steam, parquet floors, electricity, telephone.

128TH, 117 WEST—New, just completed; one, two rooms, with kitchenette; four rooms, with kitchen; latest conveniences. Inquire on premises or Joseph Harbater, 105 West 125th St. Chelsea 5070.

16TH ST., 125 WEST. High-class elevator house, 3-4-5 rooms and bath: Rentals $1,320 to $1,800. J. IRVING WALSH, 72 West 11th St. Chelsea 5580-5581.

16TH, 5 WEST (near 5th Av.)—Artist's studio; also bachelor apartment. Phone Watkins 3692.

81ST ST., 19 WEST—Attractive studio apartment, two rooms and bath; one formerly occupied by Charles Dana Gibson; maid, porter and all night elevator service; fireplaces. Superintendent or Vanderbilt 5825.

87TH, 49 WEST—Studio, top, north and side light; bath, kitchenette; $55; lease. Stettenham. Fitzroy 4862.

88TH ST., 66 WEST—Two rooms, kitchen and bath; steam and hot water; $65 month. Adams, 170 5th Av. Gramercy 3900.

90TH, 56 WEST—Two and four studio room apartments; all improvements; possession now. Bielman, 1,431 Broadway.

96TH ST., 332 WEST—2 rooms, bath, service closet; $75. Apply on premises.

99TH ST., 11A WEST—Two rooms, bath, kitchenette; $130; fine condition. Vanderbilt 5015.

97TH ST., 109 W., new elevator building, 2 ROOMS, BATH AND PANTRY. Very attractive. Exceptionally light. RENT $100 A MONTH. References required. Inquire premises. Circle 8217.

99TH, 54 WEST—Studio, elegant room, fireplaces, tiled bath, steam; $125 monthly.

99TH, 3 WEST (near 5th Av.)—Unusually large, exclusive elevator apartment, two rooms, bath, kitchenette; southern exposure.

99TH, 25 WEST—Two rooms, bath, kitchenette; southern exposure; possession; $100 per month. Agent, 3 West 50th.

99TH, 3 WEST—Studio with northern light, two rooms and bath; attractive.

6 WEST 81ST ST.

Beautiful two rooms, kitchenette and bath for rent; three doors from 5th Av. Apply premises or telephone Bryant 7525.

81ST ST., 57 WEST—Two rooms, bath and kitchenette; $100. Cammann & Voorhees, 27 Cedar St. Tel. John 2260.

81ST, 68 WEST—Entire floor, kitchenette, bath, modern.

81ST, 319 WEST—4, 5, 6, 7 rooms, steam, elevator. Supt. or Pennsylvania 3699.

64TH, 23 WEST.

New, modern building, near Central Park West; two and three rooms, with real kitchen. Superintendent on premises, or Slawson & Hobbs, 162 West 72d St.

114 WEST 70TH STREET, near Broadway.

New Apartment House.
6 rooms, 2 baths, $2,800—2-C.
5 rooms, 2 baths, $2,300—4-A.
4 rooms, 1 bath, $1,900—1-A.
4 rooms, 1 bath, $1,800—3-C.
SLAWSON & HOBBS, 162 West 72d Street.

71ST, 325 WEST—New elevator building, just completed, 3 rooms including kitchen and bath, $115,00. Inquire on premises.

72D, 122 WEST—Very unique three rooms, kitchenette, two baths, two entrances; living room one and a half stories high, artistic; newly decorated Oriental style; nothing like in city. Storm, Endicott, 2505-J.

72D, 122 WEST—Newly antiqued front apartment; one room, alcove, bath; suitable business living combination. Storm, Endicott 2505-J.

72D, 158 WEST—2 and 3 rooms, modern, $80 month up. Jones.

74TH, 202 WEST (corner Broadway)—Unusual corner; second floor; apartment facing Broadway; good light; $140 per month; two flights up. Phone Endicott 3110.

74TH, 245 WEST—3-room apartment to sublet, including dining alcove; reasonable rental. Call Endicott 2657 or apply Superintendent.

77TH, 50 WEST—Hotel apartments, very reasonable rates; full hotel service.

150 WEST 76TH STREET, near Amsterdam Avenue.
12-story fireproof apartment.
6th floor; 9 rooms, 3 baths.
Reasonable rent.
SLAWSON & HOBBS, 162 West 72d Street.

87TH, 250 WEST—New 14-story 4-room apartment; sublet $2,000 yearly.

86TH, 330 WEST—EIGHT ROOMS, ELEVATOR APARTMENT.

340 WEST 86TH ST., near West End Av. Modern elevator apts.
6 rooms, 3 baths, $3,300—12th floor.
6 rooms, 2 baths, $2,800—10th floor.
2 rooms, 1 bath, $1,300— 7th floor.
SLAWSON & HOBBS, 162 West 72d St.

86TH, 147 WEST—New elevator apartments, 1-2 rooms, kitchenette, bath, Ederson, 25 West 42d, or Superintendent.

90TH ST., 104 WEST—Five rooms, all improvements; $60. Premises.

8TTH ST., 3 WEST.

A very attractive 3-room suite; real kitchen; high-class house; flooded with sunlight; beautifully decorated.

88TH ST., 19 WEST—Large room and kitchenette, adjoining bath; steam heat; maid service; in select neighborhood; $17.

88TH, 180 WEST—Ideal bachelor's living room and kitchen, bath, new.

89TH, 332 WEST—Beautiful southern apartment, 2 rooms, complete tiled bath; $80, $90 and $125. Apply 2-5.

91ST AND BROADWAY—Sublet suite of 2 rooms and bath in new Hotel Greystone. A. G. Pyle.

92D, 4 WEST — High-class elevator apartment, 7 rooms; $1,800.

93D, 4 WEST (at Central Park)—Unusual opportunity of securing an apartment of 9 large light rooms; elevator building; $175. Murray Hill 2118.

93D, 137 WEST—Two south front rooms, bath, including gas, electricity, $85.

94TH, 314 WEST—Modern large six rooms, elevator; newly decorated; paneled walls; between West End, Riverside; reasonable rent. Inquire Supt., Riverside 8655. Circle 10238.

96TH, 206 WEST—Five light rooms, modern elevator apartment house. Apply Supt.

99TH, 328 WEST—3-5 rooms, all improvements, including telephone. Lackawanna 6323.

99TH, 216 WEST—5 wonderful, large, light rooms, bath, $133; modern improvements.

100TH ST., 1 WEST (and 424 Central Park West)—7 and 8 rooms, attractive elevator apartments; $1,500 to $1,800; overlooking Central Park. Apply on premises or Pease & Elliman, 340 Madison Av. Murray Hill 6200.

104TH, 209-213 WEST—Six rooms, bath; $90 and $55. Supt. on premises. Vanderbilt 5015.

105TH ST., 230 WEST.

The Overdene—Exceptionally desirable corner apartment, 5 rooms, 2 baths. Apply Mr. Wagner, Supt. on premises. Academy 1474.

105TH ST., 230 WEST—To sublet, exceptionally large 5-room apartment, 2 exposures, 2 master bedrooms. Apply Mr. Wagner, Superintendent.

107TH, 12 WEST (Park)—Six rooms, private hall; steam, electricity; redecorated; $65.

108TH ST., 255 WEST (corner Broadway)—Modern elevator apartment, 6 rooms, 2 baths; $2,400; 11th floor. SLAWSON & HOBBS, 162 West 72d St.

108TH, 235 WEST (Boadway)—Four light rooms; all modern improvements; elevator; clean.

109TH, 214 WEST (Broadway)—Five beautiful rooms, all light, newly decorated.

110TH, 332 WEST—seven large, light rooms, elevator; reasonable rent. Superintendent.

111TH ST., 150 WEST.

Four-room apartment, overlooking Central Park, beautifully redecorated, all improvements, fine residential section; reasonable rental; immediate possession.

111TH ST., 253 WEST—Seven rooms, elevator building; all improvements; rent $90-$95. Apply renting agent on premises.

111TH, 501 WEST—Front elevator apartment, 4 rooms, facing Cathedral. Superintendent.

112TH, 57 WEST (corner)—Six and seven rooms; elevator; rent $90. Superintendent.

113TH ST., 141 WEST—Six rooms; bath, electricity, steam; colored tenants. $85.

114TH, 628 WEST—Beautiful seven rooms, front apartment; all modern improvements; elevator; desirable; convenient to all lines; must rent immediately; $1,900. Barclay & Harrison, 16 East 43d St. Vanderbilt 4846.

115TH ST., 600 WEST (corner Broadway)—High-class elevator apartments.
No. 3—6 rooms, 2 baths, $2,400.
No. 61—4 rooms, 1 bath, $1,600.
SLAWSON & HOBBS, 162 West 72d St.

116TH ST., 616 WEST (between Broadway and Riverside)—Six, seven rooms; reasonable.

119TH, 419 WEST (Kingscote Apts.)—Two rooms, bath and kitchenette, modernized, southern exposure; near Columbia. Apply Superintendent.

122D ST., 515 WEST.

4-E-9 rooms, elevator apartment; very desirable; immediate possession; $80 up. Supt.

125TH, 458 WEST—Three-four rooms, bath, hot water supply; electric lights; $45-$15. Apply Galvin, 462.

Unfurnished—West Side.

129TH ST., 109 WEST—9 rooms, elevator, all private; colored tenants; $150.

135TH ST., 623 WEST—6 rooms; near Riverside Drive; all improvements; reasonable Supt. on premises.

136TH ST., 601 WEST (corner Broadway)—5 rooms, desirable; possession. Supt. on premises.

136TH, 520 WEST—Four and six room apartments in high-class elevator building; all modern improvements; desirable neighborhood, convenient; must rent quickly. Barclay & Harrison, 16 East 43d. Vanderbilt 4846.

139TH ST., 610 WEST—4-5-7 rooms, elevator apartments, adjoining Riverside Drive; newly decorated; up-to-date; possession. Superintendent on premises.

140TH ST., 603 WEST.

4 and 5 rooms, up-to-date; reasonable rent. Apply on premises.

143D ST., 615 WEST, "THE FLORETTE."

4-5-6 rooms, large, airy, light. One 7-room, suitable doctor.

LEWIS M. THIERY, 925 West End Av.

145D, 617 WEST—Six rooms; $90; redecorated elevator apartment. Vanderbilt 5015.

143D ST., 610 WEST—Just completed, high-class elevator apartments, 2 and 3 rooms.

144TH, 601 WEST—Five attractive rooms; have just been entirely renovated and are in excellent condition to occupy at once; attractive rental. Apply to Superintendent or Fred'k Zittell & Sons, 2,211 Broadway.

144TH, 516 WEST (Broadway)—Choice elevator apartments, 4-5-6 rooms, elegantly decorated; buses, subway, trolley, "L"; inspection invited.

147TH ST., 561 WEST, Northwest corner of Broadway, 4-7 rooms; rent $900 to $1,320. Apply on premises or N. A. BERWIN CO., INC. Vanderbilt 5601.

148TH ST., 456 WEST—Three and five room apartments, recently completed. Superintendent on premises.

150TH, 589 WEST—High-class seven-room elevator apartment; reasonable rent.

151ST, 605 WEST—5 rooms and large foyer, $105. See Supt.

151ST, 609 WEST—High-class 2 rooms, kitchenette. 4 rooms, elevator; reasonable.

153RD, 509 WEST (off Broadway)—New elevator apartment, 5 large rooms, all front; centrally located; reasonable rent. Superintendent on premises.

158TH, 473 WEST—High-class three, four, five, six rooms; elevator; reasonable.

161ST, 581 WEST (cor. Broadway)—6-7-8 rooms, 2 baths, stippled walls, all light rooms, elevator, low rent. See Superintendent.

161ST, 505 WEST—Four large, light, front rooms; reasonable; telephone; new house.

163D ST., 600 WEST (corner Broadway)—High-class elevator apartment house, 8 rooms, 2 baths, overlooking Broadway, $150; 4 rooms, first floor, $80.

165TH ST., 601 WEST (corner Broadway)—Elevator apartment; 6 large, light rooms, southern exposure; river view. Supt. premises.

171ST, 620 WEST — Beautiful 4-room apartment to sublet cheap.

174TH, 515-517 WEST—New building; 4 rooms; beautifully decorated; $70; concessions.

175TH ST., 571 WEST—3-4 rooms; all improvements; reasonable. Supt. on premises.

181ST, 41 BENNETT AV. (1 block west of Broadway)—High-class, elevator, 4-5 rooms, all light, front, newly decorated; conveniences; modern; wonderful view; all night service; very reasonable. Superintendent.

184TH ST., 520 WEST—Four rooms, front; improvements; reasonable. Superintendent on premises.

186TH, 507 WEST—Four rooms; $60. Supt. on premises. Vanderbilt 5015.

191ST ST., 598 WEST (corner St. Nicholas)—Elegant, six large sunny rooms, bath and additional lavatory; sublet to Oct. 1; price $115. Inquire on premises.

ACADEMY ST., 618—FIVE-ROOM APARTMENT SUITABLE FOR DENTIST OR ANY OTHER PROFESSION; REASONABLE RENT.

AMSTERDAM AV., 1,050—Front elevator apartments, 5-6 rooms, facing Cathedral. Superintendent.

AMSTERDAM AV., 1,253 (122d)—5 rooms, all improvements, newly decorated. Morningside 4063.

AUDUBON AV., 214 (corner 176th St.)—5 extra large rooms, newly decorated; elevator; moderate rent. Apply

ARTHUR L. SHAW, INC., 4,032 B'WAY.

BROADWAY (CORNER 67TH ST.).

121 West 67th St.—1 and 2 room apartments, disappearing beds, every modern improvement; $60 to $125; possession Feb. 1. Agent on premises.

BROADWAY, 2,728.

Overdene Annex—Non-elevator, 3 rooms and bath. Apply housekeeper on premises.

BROADWAY, 4,986 (207th St.)—Four rooms, all outside; decorated. Supt. on premises.

CENTRAL PARK WEST, 265, Apt. 7 north—Very desirable 7 rooms, 2 baths; unusual opportunity; reasonable rent; owner leaving city. Apply Slawson & Hobbs, 162 West 72d.

EDGECOMBE AV., 281 (north 145th St.)—Seven outside rooms, high-class elevator apartment house; reasonable rent. Supt.

FORT WASHINGTON AV., 454 (Nathan Hale, 181st St.)—New 6-7 corner, 2 baths; $135 to $200. Murray Hill 5860. Washington Heights 1395.

FORT WASHINGTON AV., 130—3 and 7 A., Fairfield apartments, suitable for dentist or doctor; just completed. Superintendent on premises.

FORT WASHINGTON, 106 (Samana Mansion)—Two-room, kitchenette and bath apartments.

GREENWICH VILLAGE—J. Irving Walsh, 34 Commerce St.; exceptional apartments of one room and bath, $45; two rooms and bath, $50 to $85; large apartments at moderate rentals. Spring 8119.

GREENWICH VILLAGE renting specialists, unfurnished, furnished apartments, rooms, studios, $25-$225; mid-season reduction. 146 Macdougal St. Spring 4890.

GREENWICH VILLAGE, 125 Washington Place—3 rooms and bath; modern apartment; walk-up; $65; lease.

MANHATTAN AV., 375 (corner 116th)—Elevator apartment, four and five rooms.

RIVERSIDE DRIVE, 668 (Apt. 31)—To sublet until October, 1926, newly decorated six-room apartment with extra lavatory; owner leaving town; $105 month; references required. Edgecombe 2590 or Supt on premises.

RIVERSIDE DRIVE, 362 (100th)—Choice apartments, suitable doctor or otherwise; reasonable. Superintendent.

RIVERSIDE DRIVE, 920 (corner 162d)—4, 5, 7 rooms, 3 baths, new building; 2 elevators. Apply premises.

RIVERSIDE DRIVE, 450—Duplex elevator apartment, 7 rooms; reasonable rent. Superintendent.

RIVERSIDE DRIVE, 706 (148th)—Fireproof 6, corner; $200. Murray Hill 5860. Audubon 6804.

ST. NICHOLAS PLACE, 76 (NEAR 155TH ST.)—FIVE ROOMS, ALL IMPROVEMENTS, VERY LIGHT; REASONABLE RENT. SUPERINTENDENT. AUDUBON 5940.

ST. NICHOLAS PLACE, 75 (corner 153d St.)—Four, five rooms, front; sunny, large; new elevator building. Apply premises.

ST. NICHOLAS AV., 974 (159th)—4-6 rooms, elevator, newly renovated, moderate.

SHERMAN AV., 1 (Dyckman St. station)—Three-room apartment, ground floor; separate entrance; suitable for business; also two-room apartments. Inquire on premises.

SHERMAN AV., 1,194 (corner 167th St.)—Three rooms, all outside; new building. Superintendent on premises.

WEST END AV., 839.

Newly modeled building; up-to-date rooms, 6 rooms on corner; 5 rooms on 101st St., ground floor; arranged for dentist or dressmaker; $1,800-$2,100. Agent on premises. Riverside 4093.

WEST END AV. (corner 81st St.)—9 rooms, 3 baths; corner apartment; large rooms, attractive layout; moderate rental. T. Stanley Brennan, Inc., 103 West 57th, St. Circle 1127.

WEST END AV., 855—Four rooms and bath; elevator, corner apartment; $1,500.

WEST END AV., 925—8 rooms, 2 baths; immediate possession; $2,800.

MOVE IN NOW.

RENT BEGINS APRIL 1.

A few beautiful apartments of 7 to 12 rooms, 1 to 3 baths, newly decorated, in one of the finest corner apartment houses located vicinity of Central Park South; permanent ownership; liberal management; very exceptional tenancy; leases available 2 to 5 years to tenants of unquestioned character and responsibility; opportunity due to lateness of renting season.

For appointment to inspect, phone VANderbilt 2371.

Unfurnished—Bronx.

218TH & JEROME AV., opposite Van Cortlandt Park—New corner apartment, 2, 3 and 4 rooms; moderate rent.

CONCOURSE PLAZA, 161ST-GRAND CONCOURSE. High-class 2-3-4 room HOUSEKEEPING APARTMENTS. Unfur. and fur.; also transient rooms. FOR INFORMATION CALL JEROME 4700.

GRAND CONCOURSE, 1,340 (Marcy Arms Marcy Place, private street)—2, 3, 4, 5 and 6-room apartments; latest improvements; select tenants. Renting agent on premises.

GRAND CONCOURSE, 1,425 (171st St.)—Three, four, five rooms; reasonable rentals.

GRANT AV., 1,310—FIVE-ROOM APARTMENT, SUITABLE FOR DOCTOR OR DENTIST; REASONABLE RENT.

CHEAPEST RENT IN THE BRONX. 149 WEST TREMONT AV. N. E. CORNER UNIVERSITY AV. Concessions to desirable tenants. 3-4-5-6 rooms. See renting agent on premises.

Unfurnished—Brooklyn.

OCEAN AV., 625—Five rooms and bath, unfurnished, $150; lease can be had; furnished complete with electric piano, Victrola, radio, Oriental rugs; light, attractive outside rooms, in best Flatbush section; Feb. 1 possession. Flatbush 8907.

STERLING PLACE, 189—Three large south rooms, all improvements; both subway stations.

Unfurnished—Queens.

KEW GARDENS.

Kew Bolmer, 4-5 rooms, ideal apartments, furnished if desired; immediate occupancy; reasonable rentals. Telephone Virginia 2440.

Unfurnished—Staten Island.

ST. GEORGE—2 and 3 rooms; all improvements. Inquire 23 Stuyvesant Place; 5 minutes from St. George Ferry.

Unfurnished—Long Island.

CRYSTAL GARDENS, ASTORIA,

3, 4, 5 and 6 rooms, $57 to $85.

Office, 287 Hoyt Av.

Take I. R. T. from Grand Central, B. M. T. from Times Square, 2d Av. "L" from 57th St. (Astoria line) to Hoyt Av. (15 minutes from 42d St.). Send for booklet.

FLUSHING—18 minutes to Penn Station. PRESIDENT HARDING APARTMENTS. New and exclusive 3, 4 and 5 room elevator apartments with dinets; moderate rentals; reasonable concessions; references required. Representative on premises. Telephone Flushing 5849.

Unfurnished—Westchester County.

NEW ROCHELLE—To rent from Jan. 20, furnished, unfurnished, five rooms, bath, elevator apartment. Phone New Rochelle 6706.

FOR RENT—6 room apartment, two baths in select apartment building. George W. Both, Scarsdale, N. Y.

Unfurnished—New Jersey.

JERSEY CITY, 110 Glenwood Av.—3 and 4 room apartments, $55-$68.

APARTMENTS WANTED.

Furnished.

FAMILY of three adults want comfortably furnished six-room apartment in West End Av., Riverside Drive vicinity, for three months from Feb. 1; rent $200. Write "H. A.," Post Office Box 64, Trinity Station, New York.

WANTED—Furnished apartments of three bedrooms, living room and kitchen for two months on east side; price $300 monthly. Apply Monday after 7515 Jan. 18, before 2 P. M.

APARTMENTS RENTED QUICKLY. RHOADES LEASING ORGANIZATION, 2,025 Broadway. Endicott 6200.

WANTED—Housekeeping apartment, furnished; references. Charles A. Nelson, 120 Haven Av.

HIGH-CLASS FURNISHED APARTMENTS. SLAWSON & HOBBS, 162 WEST 72D.

LIST apartments immediately; clients waiting. Travers, 203 East 57th. Plaza 8095.

Unfurnished.

WANTED immediately, 2 rooms, bath, kitchen, below 72d; fireplace preferred; $50-$60. 62 Times.

TWO large rooms, kitchen, bath; below 100th St.; $75. B 242 Times.

4 OR 5 ROOMS, west side, 72d-96th; state particulars. B 269 Times.

MOVING, TRUCKING, STORAGE.

AMERICAN STORAGE CO.'S charges for storing household goods, moving furniture, pianos, packing china and glassware, also packing and shipping, are the most reasonable in the city. 247 and 249 West 69th. Tel. Endicott 2157.

LOAD wanted, Boston, Baltimore, Washington or en route. Telephone MacCauley, Chelsea 9872.

RETURN loads wanted, to and from all points; reasonable rates. Evergreen 8582.

FURNISHED ROOMS.

East Side.

27TH AND MADISON AV. (Hotel Madison)—Sunny outside rooms, private baths, $15; rooms, running water, use of bath, $10.50; quiet, homelike atmosphere; full hotel service; daily $2-$4; restaurant. Mad. Sq. 1784.

29TH, 29 EAST (MARTHA WASHINGTON)—500 ROOMS, FIREPROOF; A WOMAN'S HOTEL; ROOMS WITH RUNNING WATER, $14 TO $18 WEEKLY FOR ONE PERSON, $17.50 TO $21 WEEKLY FOR TWO; ROOMS WITH PRIVATE BATH, $21 WEEKLY FOR ONE, $24.50 AND UP FOR TWO. CAFETERIA.

29TH, 128 EAST—Double, home-like, steam heat, modern conveniences. Apartment 3.

30TH ST. (Madison Av.)—Spacious furnished room, adjoining bath, in duplex apartment; $100 moonthly. Telephone Madison Square 6762.

30TH (146 Lexington)—Single rooms, running water, heat, electricity; $8.50; references.

33D, 135 EAST (just off Park Av.)—1 flight front; piano; steam, bath; no others. Caledonia 6876. Dow.

34TH, 146 EAST—Large front room, twin beds, steam, electricity; clean; $12.

36TH ST., 37TH ST., 29 EAST.

ATTRACTIVE ROOMS; ELEVATOR.

36TH, 34 EAST—Attractive double room, suitable for two or three; sunshine.

37TH, 18 EAST—Single and double rooms, $7 to $10; one flight.

39TH ST., 29 EAST.

Desirable room; owner's home; elevator; references.

39TH, 114 EAST (Murray Hill)—Large room, private bath; also single rooms.

41ST, 337 EAST (beautiful Prospect Hill)—First-class room for refined gentleman who appreciates better house, excellent service.

42D ST., 56 EAST (HOTEL LEN ROY). Opposite Grand Central Terminal; large rooms and bath; suitable for 2 men or man and wife; $100 monthly.

46TH, 144 EAST—Bath, heat, running water; for 1-2 ladies; private.

49TH ST., 31 EAST (Hotel New Weston)—Attractive outside single room, with running water; convenient to bath and showers. Plaza 0590.

50TH, 242 EAST—Single room, conveniences; private family; apartment. Colgan, Plaza 5037.

53D, 53 EAST—Large, also small, bath; accommodate 2-3 Englishmen; references.

59TH ST. (near Park Av.)—Desirable, light, outside room in elevator apartment with independent entrance. Telephone Regent 2732.

60TH, 19 EAST—Room adjoining bath, $40 monthly. San Jacinto Hotel.

74TH, 20 EAST (5th Av.)—Newly furnished, decorated, large double room, well heated, running water; suitable two; $15.

83D, 128 EAST—Bedroom, sitting room with connecting bedroom and single room, for business men; reasonable terms. Mathias.

92D ST. (at Madison Av.)—Hotel Ashton—Newly decorated, furnished rooms with use of bath, $12 weekly up; rooms with private bath, $15 weekly up; buses, surface cars, subway; full hotel service; restaurant.

94TH, 4 EAST (near 5th Av.)—Sunny room; references. Lenox 8966.

LEXINGTON AV., 858 (64th)—Sunny, large room, private bath, kitchenette; suitable two.

MADISON AV., 75 (corner 28th, near Lexington subway)—Single and double rooms, newly furnished; all improvements; reasonable.

MADISON AV., 173 (33d St.)—Large room, kitchenette, elevator; reasonable. Randell.

West Side.

7TH AV., 871 (SUBWAY AT DOOR); SINGLE ROOM WITH RUNNING WATER; $14 PER WEEK; WITH PRIVATE BATH, $21. HOTEL WELLINGTON, PHONE CIRCLE 1066.

29TH, 336 WEST—Parlor and bedroom, connecting; two gentlemen or business couple.

FURNISHED ROOMS.

West Side.

31ST ST., 315 WEST. PENN PORT HOTEL ANNEX.

High-class residence, exclusively for men, steam heat, running water, telephone in all rooms, club privileges; attractive rates; references essential. Lackawanna 8080.

32D and BROADWAY (ALCAZAR HOTEL)—Rooms without bath, every convenience, $10 week; rooms with bath $12 a week and up.

34TH ST., 116 WEST (HERALD SQUARE HOTEL) — ROOMS WITH RUNNING WATER, $14 TO $17.50 WEEKLY; WITH PRIVATE BATH, $18 TO $21 WEEKLY; FULL HOTEL SERVICE.

39TH, 36 WEST—Large, beautiful front room with bath; phone; excellent service.

43D ST., 255 WEST (HOTEL TIMES SQUARE)—NEW 1,000-ROOM HOTEL; ROOMS WITH RUNNING WATER FOR ONE PERSON, $2; FOR TWO, $3; WITH CONNECTING BATH, $2.50 FOR ONE; ROOMS WITH PRIVATE BATH, $3 FOR ONE, $4 FOR TWO; NO HIGHER RATES; SPECIAL WEEKLY RATES; SEPARATE FLOOR FOR WOMEN.

43D ST., 235 WEST (HOTEL TIMES SQUARE)—ROOMS WITH CONNECTING BATH ON WOMAN'S FLOOR, $15 WEEKLY.

44TH, 508 WEST—Attractive room, adjoining bath; with private family; near subway; references exchanged; $9. Cathedral 7280.

CONCOURSE, 1,425 (171st St.)—Three, four, five rooms; reasonable rentals.

GRANT AV., 1,310—FIVE-ROOM APARTMENT, SUITABLE FOR DOCTOR OR DENTIST; REASONABLE RENT.

CHEAPEST RENT IN THE BRONX. 149 WEST TREMONT AV. N. E. CORNER UNIVERSITY AV. Concessions to desirable tenants. 3-4-5-6 rooms. See renting agent on premises.

Unfurnished—Brooklyn.

OCEAN AV., 625—Five rooms and bath, unfurnished, $150; lease can be had; furnished complete with electric piano, Victrola, radio, Oriental rugs; light, attractive outside rooms, in best Flatbush section; Feb. 1 possession. Flatbush 8907.

STERLING PLACE, 189—Three large south rooms, all improvements; both subway stations.

Unfurnished—Queens.

KEW GARDENS.

Kew Bolmer, 4-5 rooms, ideal apartments, furnished if desired; immediate occupancy; reasonable rentals. Telephone Virginia 2440.

Unfurnished—Staten Island.

ST. GEORGE—2 and 3 rooms; all improvements. Inquire 23 Stuyvesant Place; 5 minutes from St. George Ferry.

Unfurnished—Long Island.

CRYSTAL GARDENS, ASTORIA,

3, 4, 5 and 6 rooms, $57 to $85.

Office, 287 Hoyt Av.

Take I. R. T. from Grand Central, B. M. T. from Times Square, 2d Av. "L" from 57th St. (Astoria line) to Hoyt Av. (15 minutes from 42d St.). Send for booklet.

FLUSHING—18 minutes to Penn Station. PRESIDENT HARDING APARTMENTS. New and exclusive 3, 4 and 5 room elevator apartments with dinets; moderate rentals; reasonable concessions; references required. Representative on premises. Telephone Flushing 5849.

Unfurnished—Westchester County.

NEW ROCHELLE—To rent from Jan. 20, furnished, unfurnished, five rooms, bath, elevator apartment. Phone New Rochelle 6706.

FOR RENT—6 room apartment, two baths in select apartment building. George W. Both, Scarsdale, N. Y.

Unfurnished—New Jersey.

JERSEY CITY, 110 Glenwood Av.—3 and 4 room apartments, $55-$68.

APARTMENTS WANTED.

Furnished.

FAMILY of three adults want comfortably furnished six-room apartment in West End Av., Riverside Drive vicinity, for three months from Feb. 1; rent $200. Write "H. A.," Post Office Box 64, Trinity Station, New York.

WANTED—Furnished apartments of three bedrooms, living room and kitchen for two months on east side; price $300 monthly. Apply Monday after 7515 Jan. 18, before 2 P. M.

APARTMENTS RENTED QUICKLY. RHOADES LEASING ORGANIZATION, 2,025 Broadway. Endicott 6200.

WANTED—Housekeeping apartment, furnished; references. Charles A. Nelson, 120 Haven Av.

HIGH-CLASS FURNISHED APARTMENTS. SLAWSON & HOBBS, 162 WEST 72D.

LIST apartments immediately; clients waiting. Travers, 203 East 57th. Plaza 8095.

Unfurnished.

WANTED immediately, 2 rooms, bath, kitchen, below 72d; fireplace preferred; $50-$60. 62 Times.

TWO large rooms, kitchen, bath; below 100th St.; $75. B 242 Times.

4 OR 5 ROOMS, west side, 72d-96th; state particulars. B 269 Times.

MOVING, TRUCKING, STORAGE.

AMERICAN STORAGE CO.'S charges for storing household goods, moving furniture, pianos, packing china and glassware, also packing and shipping, are the most reasonable in the city. 247 and 249 West 69th. Tel. Endicott 2157.

LOAD wanted, Boston, Baltimore, Washington or en route. Telephone MacCauley, Chelsea 9872.

RETURN loads wanted, to and from all points; reasonable rates. Evergreen 8582.

FURNISHED ROOMS.

East Side.

27TH AND MADISON AV. (Hotel Madison)—Sunny outside rooms, private baths, $15; rooms, running water, use of bath, $10.50; quiet, homelike atmosphere; full hotel service; daily $2-$4; restaurant. Mad. Sq. 1784.

29TH, 29 EAST (MARTHA WASHINGTON)—500 ROOMS, FIREPROOF; A WOMAN'S HOTEL; ROOMS WITH RUNNING WATER, $14 TO $18 WEEKLY FOR ONE PERSON, $17.50 TO $21 WEEKLY FOR TWO; ROOMS WITH PRIVATE BATH, $21 WEEKLY FOR ONE, $24.50 AND UP FOR TWO. CAFETERIA.

29TH, 128 EAST—Double, home-like, steam heat, modern conveniences. Apartment 3.

30TH ST. (Madison Av.)—Spacious furnished room, adjoining bath, in duplex apartment; $100 moonthly. Telephone Madison Square 6762.

30TH (146 Lexington)—Single rooms, running water, heat, electricity; $8.50; references.

33D, 135 EAST (just off Park Av.)—1 flight front; piano; steam, bath; no others. Caledonia 6876. Dow.

34TH, 146 EAST—Large front room, twin beds, steam, electricity; clean; $12.

36TH ST., 37TH ST., 29 EAST.

ATTRACTIVE ROOMS; ELEVATOR.

36TH, 34 EAST—Attractive double room, suitable for two or three; sunshine.

37TH, 18 EAST—Single and double rooms, $7 to $10; one flight.

39TH ST., 29 EAST.

Desirable room; owner's home; elevator; references.

39TH, 114 EAST (Murray Hill)—Large room, private bath; also single rooms.

41ST, 337 EAST (beautiful Prospect Hill)—First-class room for refined gentleman who appreciates better house, excellent service.

42D ST., 56 EAST (HOTEL LEN ROY). Opposite Grand Central Terminal; large rooms and bath; suitable for 2 men or man and wife; $100 monthly.

46TH, 144 EAST—Bath, heat, running water; for 1-2 ladies; private.

49TH ST., 31 EAST (Hotel New Weston)—Attractive outside single room, with running water; convenient to bath and showers. Plaza 0590.

50TH, 242 EAST—Single room, conveniences; private family; apartment. Colgan, Plaza 5037.

53D, 53 EAST—Large, also small, bath; accommodate 2-3 Englishmen; references.

59TH ST. (near Park Av.)—Desirable, light, outside room in elevator apartment with independent entrance. Telephone Regent 2732.

60TH, 19 EAST—Room adjoining bath, $40 monthly. San Jacinto Hotel.

74TH, 20 EAST (5th Av.)—Newly furnished, decorated, large double room, well heated, running water; suitable two; $15.

83D, 128 EAST—Bedroom, sitting room with connecting bedroom and single room, for business men; reasonable terms. Mathias.

92D ST. (at Madison Av.)—Hotel Ashton—Newly decorated, furnished rooms with use of bath, $12 weekly up; rooms with private bath, $15 weekly up; buses, surface cars, subway; full hotel service; restaurant.

94TH, 4 EAST (near 5th Av.)—Sunny room; references. Lenox 8966.

LEXINGTON AV., 858 (64th)—Sunny, large room, private bath, kitchenette; suitable two.

MADISON AV., 75 (corner 28th, near Lexington subway)—Single and double rooms, newly furnished; all improvements; reasonable.

MADISON AV., 173 (33d St.)—Large room, kitchenette, elevator; reasonable. Randell.

West Side.

7TH AV., 871 (SUBWAY AT DOOR); SINGLE ROOM WITH RUNNING WATER; $14 PER WEEK; WITH PRIVATE BATH, $21. HOTEL WELLINGTON, PHONE CIRCLE 1066.

29TH, 336 WEST—Parlor and bedroom, connecting; two gentlemen or business couple.

FURNISHED ROOMS.

West Side.

31ST ST., 315 WEST. PENN PORT HOTEL ANNEX.

High-class residence, exclusively for men, steam heat, running water, telephone in all rooms, club privileges; attractive rates; references essential. Lackawanna 8080.

32D and BROADWAY (ALCAZAR HOTEL)—Rooms without bath, every convenience, $10 week; rooms with bath $12 a week and up.

34TH ST., 116 WEST (HERALD SQUARE HOTEL) — ROOMS WITH RUNNING WATER, $14 TO $17.50 WEEKLY; WITH PRIVATE BATH, $18 TO $21 WEEKLY; FULL HOTEL SERVICE.

39TH, 36 WEST—Large, beautiful front room with bath; phone; excellent service.

43D ST., 255 WEST (HOTEL TIMES SQUARE)—NEW 1,000-ROOM HOTEL; ROOMS WITH RUNNING WATER FOR ONE PERSON, $2; FOR TWO, $3; WITH CONNECTING BATH, $2.50 FOR ONE; ROOMS WITH PRIVATE BATH, $3 FOR ONE, $4 FOR TWO; NO HIGHER RATES; SPECIAL WEEKLY RATES; SEPARATE FLOOR FOR WOMEN.

43D ST., 235 WEST (HOTEL TIMES SQUARE)—ROOMS WITH CONNECTING BATH ON WOMAN'S FLOOR, $15 WEEKLY.

44TH, 508 WEST—Attractive room, adjoining bath; with private family; near subway; references exchanged; $9. Cathedral 7280.

46TH ST., 106 WEST—RALEIGH HALL, A RESIDENCE FOR MEN.

Club advantages and accommodations, with hotel service. Attractively furnished rooms, with, without private bath or shower. RATES FROM $10 WEEKLY.

49TH, 73 WEST—Large, sunny parlor, bedroom; excellent location.

54TH, 20 WEST.

Large room, bath; private house; references.

56TH, 52 WEST.

Front studio, 20x25; reasonable; one flight.

57TH, 335 WEST—Newly decorated, furnished; all improvements; $8 up; housekeeping, $10.

57TH, 355 WEST—Warm, sunny, housekeeping; also single; reasonable; hot water, phone.

57TH, 313 WEST—Newly painted and furnished; large private bath. Col. 4566.

58TH, 60 WEST—Large, double, single, attractive outside rooms. Garman, Plaza 2280.

58TH, WEST (near 5th Av.)—Attractive single front room, $10. Phone Plaza 6108.

58TH (near 5th)—Beautiful room, suitable 2; real home; references. Plaza 1942.

59TH (Central Park South)—Large room, bedroom, kitchenette, $25 weekly. Circle 7916.

68TH, 48 WEST—Beautiful rooms, single, double, twin beds, kitchen privileges; select.

68TH, 54 WEST—Hall room, bath adjoining; electricity; exceptional house; $8 week.

69TH (Broadway)—Attractively furnished, sunny room in immaculate apartment, suitable one or two business persons; references. Endicott 9461.

69TH, 42 WEST—Beautiful studio room, kitchenette, adjoining bath; artist's home; reasonable.

70TH, 235 WEST—Attractive accommodations, two, three gentlemen; steam heat; modern; $20.

70TH, 108 WEST—Large front room, suitable two-three

Closing Hours for Advertisements

Sunday Edition

WEDNESDAY, 6 P. M.—Schools, Steamships, Hotels, Resorts, Amusements.

THURSDAY, MIDNIGHT—Display Advertisements and Real Estate with cuts, photographs, matrices or drawings.

TODAY, FRIDAY, 8 P. M.—Editorial Section.

TODAY, FRIDAY, 8 P. M.—Undisplayed classified, Business Opportunities.

TOMORROW, SATURDAY, 1 P. M.—Undisplayed classified, subject to omission.

Daily Edition

Advertisements for daily edition must be received before 6 P. M. on day preceding publication.

Classified Advertising Rates

Minimum space 2 lines. Agate line of 6 words.

Situations Wanted	40c
Furnished Rooms, Rooms Wanted	40c
Boarders and Board Wanted	40c
Help Wanted	40c
Salesmen Wanted	40c
Lost and Found	40c
Real Estate, &c.	40c
Apartments to Let and Wanted	40c
Country Board	40c
For Sale	40c
Agents Wanted	40c
Automobile Exchange	40c
Mortgage Loans	40c
Employment Agencies	40c
Business Opportunities	$1.00
	Per Word
Buyers' Wants, Offerings to Buyers	15c
Book Exchange (Sundays)	15c
Lost and Found, Deaths, Marriages and Births accepted until midnight.	

Errors avoided by delivering advertisements in advance of closing time.

In salesmen advertisements the basis of compensation, either salary or commission, must be stated, and the article or service offered must be named.

Telephone LACkawanna 1000.

Reward of $100 offered by The New York Times for information leading to arrest and conviction of any one obtaining money through a misleading or fraudulent advertisement in The Times.

SITUATIONS WANTED—Male.

SECRETARY-STENOGRAPHER, CAPABLE, EFFICIENT, ACCURATE AND CONSCIENTIOUS, WITH BROAD SALES AND EXECUTIVE EXPERIENCE, DESIRES OPPORTUNITY; SALARY $40. J 420 TIMES.

SECRETARY, EFFICIENT EXECUTIVE, varied experience, readily assume responsibilities; 30 years old; available immediately; future paramount to salary. E 806 Times.

STATISTICIAN, CORRESPONDENT, MAKE LETTER WRITER desires connection with reliable house; thoroughly experienced and capable of handling complete details of statistical correspondence, publicity and mailing departments; best commercial and personal references. P 266 Times.

STENOGRAPHER—Can you use a young man who is clean, honest, industrious and who has had a thorough stenographic training? If you will give me a chance, I know I shall make good; will begin at $20. Address Young Man, 36 West 123d St. Phone Harlem 0018.

STENOGRAPHER-BOOKKEEPER, Christian, 17, commercial school graduate, ambitious, intelligent; salary $17. A 726 Times Downtown.

SUPERINTENDENT, first-class, European, mechanic, wishes position high-class elevator apartment house. Box 543, 595 West 181st.

TRAFFIC MAN, available Feb. 1, twelve years' experience, loss, damage claims, office management, 32, single; Christian, desires position as head or assistant. J 460 Times.

TYPIST, rapid, accurate; homework of any character; available evenings. J 216 Times.

WALLPAPER and paint salesman desires connection in New York or vicinity; experienced. Y 2192 Times Annex.

YOUNG MAN—Just sold business; now seeks connection with reasonable possibilities; I am under 30, pleasing personality, neat and can sell; no investment to make, but will place small security if necessary; let me sell myself to you; highest character and business references. J 355 Times.

YOUNG MAN, 29; PROTESTANT; START LOW; ANYWHERE; NO CANVASSING NOR OUTSIDE SELLING; ALIVE. J 138 TIMES.

YOUNG MAN, 20, with selling experience, desires connection with good house; willing to learn line with view to selling. J 199 Times.

YOUNG MAN, 25, desires to do clerical work or learn trade; ambitious, capable, trustworthy. J 172 Times.

YOUNG MAN, colored, handy, day or night position; best references. Morningside 9537.

YOUNG MAN, 28, Protestant, college graduate; start low; literary ability; references A1. J 202 Times.

YOUNG MAN, 27, technical college graduate, ambitious and responsible, desires position with future; office, factory. J 472 Times.

YOUNG MAN wishes position as companion or secretary to gentleman; a specialized pianist. Y 2205 Times Annex.

YOUNG MAN, 19, office assistant, 2 years' experience, willing, accurate worker, can typewrite. R. D., 671 Times Downtown.

YOUNG MAN, 23, university education, desires legitimate position. J 453 Times.

YOUNG MAN, 22, experienced, desires connection boys' clothing house. J 455 Times.

YOUNG MAN, 25, desires position with future; willing worker. J 252 Times.

YOUNG MAN, high school graduate, wishes work evenings. X., 135 West 71st.

YOUNG MAN, capable, willing; Commercial High graduate. J 471 Times.

CANADA.

Advertiser desires immediate position where executive, organizing and sales experience and connections will command good salary and commission proposition. Knows Dominion from coast to coast; Anglo-Saxon Episcopalian; porgressive; magnificent testimonials. J 345 Times.

ADAPTABLE, courteous American Protestant wants work; high-class selling experience; city references. B 252 Times.

Employment Agencies.

Domestic.

JAPANESE agency; experienced cooks, butlers, chauffeurs, couples. 100 West 46th. Bryant 7787.

FEMALE HELP WANTED.

ASSISTANT BOOKKEEPER and stenographer, thorough knowledge of control accounts and stenography; state experience, salary and nationality. R 77 Times.

ATTENDANT wanted by child-caring institution in a resident position; applicant state experience, if any, and reference. Y 2206 Times Annex.

BILL CLERK ASSISTANT, having experience in billing fittings on bidding machine preferred. Shipley Construction & Supply Co., 43d St. and 2d Av., Brooklyn.

BOOKKEEPER-STENOGRAPHER or typist in advertising agency in Grand Central district; salary $18. R 49 Times.

BOOKKEEPER.

Large manufacturer, Williamsburg district, Brooklyn, requires competent bookkeeper take entire charge of accounting department; must have knowledge of foreign exchange accounts and capable of handling a set of books for large business; state fully your experience, age, complete employment record, telephone number, salary desired and full reference as to ability. B 57 N. Y. Times Brooklyn Branch.

BOOKKEEPER—Young, refined girl to keep small set; double-entry books, take charge filing system, do general clerical work in small, busy law office; opening for young, trustworthy lady with necessary qualifications and seeking secretarial vocation; answer own handwriting giving age, education, experience, religion, salary. R 9 Times.

BOOKKEEPER-SECRETARY, with some experience in law or investment accounts; stenographer, small office Grand Central district; answer own handwriting, stating age, religious affiliation, previous experience and employers, salary expected, telephone, address. H 110 Times.

BOOKKEEPER, experienced, Elliott-Fisher operator, capable of handling complete set double entry books and take trial balances; state age, experience, references and salary expected. B 822 Times Downtown.

BOOKKEEPER and Stenographer—Experienced building and contracting firm; thorough knowledge of double entry and control accounts; state full particulars; salary $30. D 455 Times.

BOOKKEEPER and stenographer in manufacturing plant; must be experienced; not afraid of hard work; state religion; Brooklyn resident preferred. S 798 Times Downtown.

BOOKKEEPER, in printing office; must be able to read proof, take care of double entry set of books; give full experience. H 111 Times.

BOOKKEEPER; thoroughly experienced; also correspondent; good advancement; state references and experience; salary $25. R 74 Times.

BOOKKEEPER-SECRETARY with knowledge of stenography; one with real estate experience preferred; references. Room 718, 1,457 Broadway.

BOOKKEEPER; experienced; state age, salary expected and experience. B 169 Times.

CASHIER, 12 NOON TO 9 P. M., EXPERIENCED, NO SUNDAYS. SCHRAFFTS, 56 West 23D.

CLERK WANTED—Thorough knowledge of national advertisers and their products. Capable of handling correspondence. Knowledge of typing desirable but not essential. Write giving full particulars as to experience and salary wanted. R 97 Times.

COATROOM GIRL wanted. 210 Columbus Av. Walton Restaurant.

COMPTOMETER OPERATORS, 3 experienced, permanent work; Library Bureau, 70-76 Varick St., 9th floor.

CRITICAL HOUSEWORKER, experienced (1 cook, white). Butler Side. Apt. 41B, 721 Park Av.

FEMALE HELP WANTED.

GIRLS,

17 to 21. No experience necessary for permanent position in our TELEGRAPH OPERATING DEPARTMENTS. Some will be trained in our NEW TAPE SYSTEM OF AUTOMATIC PRINTING TELEGRAPHY.

Others will be taught

TELEPHONE TELEGRAPHY.

receiving telegrams by telephone. We pay you $60 per month during short training period; $75 upon graduation, with scheduled increases thereafter. Apply Room 1702, 24 Walker St., near Canal and B'way.

GIRL, real estate experience, good appearance, ability to draw leases on typewriter. Apply renting office, 80 Maiden Lane, New York City.

GIRL, white; general housework; small family. Bradhurst 6089. Malekoff, 725 Riverside Drive.

HEMSTITCHERS, drapery, finishers, experienced on dresses. Apply 10 A. M., Madame Claire, 130 West 46th.

HOUSEKEEPER, working; Dutch, Scotch, English or Scandinavian preferred, 30 to 45 years old; for family of two college teachers; winter in city apartment, summer in Westchester County; no objection to child in summer; good wages and permanent position to responsible, satisfactory woman. Write stating qualifications. Box 22, Barnard College, Columbia University.

HOUSEKEEPER, experienced; age 25-30; full charge; must be excellent cook, neat appearance, intelligent; references; good salary. Phone Academy 0173.

HOUSEWORKER, woman for household duties in family of three; cooking, no washing. Write Box 507, 505 West 181st.

JANITRESS, private building; apartment exchange for service Friday. Hill, 317 West 92d.

MILLINERY MANAGER

FOR RETAIL SHOP; THOROUGH KNOWLEDGE OF STORE MANAGEMENT, WINDOW DRESSING AND MERCHANDISING ESSENTIAL; SPLENDID OPPORTUNITY; ONLY THOSE ACCUSTOMED TO HANDLING LARGE VOLUME NEED APPLY; CALL AT EXECUTIVE OFFICES.

INTERNATIONAL MILLINERY CO., 16 EAST 40TH.

MILLINERS, experienced, will pay $28 for six-day week. Apply The Tailored Woman, 632 5th Av., 4th floor.

MODELS.

SAMPLE FIGURES, SIZE 16, AND MODEL'S ASSISTANTS,

Experienced on dresses; good salary; long season; pleasant associates; clean atmosphere. Ask for Miss Wilkerson.

BELLEFAIR DRESS CO., 1,225 BROADWAY. At 30th St.

MODELS, SIZE 16.

TALL, ATTRACTIVE YOUNG LADIES; PERMANENT POSITION,

CENTER DRESS, 500 7TH AV.

MODELS, SIZE 16.
STYLISH YOUNG LADIES TO TRY ON DRESSES. SALARY NO OBJECT. APPLY ALL WEEK. WEISMAN & GREENSTEIN, 470 7TH AV.

MODELS, SIZE 16.

Tall, attractive young ladies to try on dresses; pleasant surroundings, long season, highest salaries.
CO-ED DRESSMAKERS, 221 WEST 37TH.

MODELS, SIZE 16,

tall, slender for dresses and coats; long season; good salary; experienced only.
BETTY WALES DRESSMAKERS, 249 WEST 36TH ST.

MODELS, SIZE 16.

C. H. D. ROBBINS CO.,
want experienced dress models in their new place of business. Arsenal Building, 463 7th Av., corner 26th.

MODELS,

young ladies, assist in showroom dress house; attractive, tall; size 16; steady position. Wm. H. Davidow Sons Co., 302 5th Av.

MODELS, SIZE 16, ATTRACTIVE; LONG SEASON; GOOD SALARY. APPLY ALL WEEK. KAGEL & KAGEL, 230 WEST 38TH.

MODEL, shoe for Brooklyn manufacturer; must wear 4½ shoe. Apply J. & T. Cousins, 378 De Kalb Av.

MODELS, SIZE 18, EXPERIENCED ON COATS; ATTRACTIVE. I. SAMUELS, 12 WEST 33D.

MODELS, size 16, for dress and suit house; long season. Charles Kondazian, Inc., 112 Madison Av.

MOTHER'S HELPER, 1 child; congenial surroundings; sleep in. Mrs. Shapiro, Jerome 5912. Call from 9-12.

MULTIGRAPH operator; state age, experience and salary desired. T 457 Times.

NURSES, graduate and undergraduate, for day duty. Apply Brownsville and East New York Hospital, Rockaway Parkway and Avenue A, Brooklyn.

NURSE, modern training, 1½-year baby, middle-class home, Sterling 5857, Apt. 8A, after 5 P. M.

NURSE, experienced, for baby, 20 months old; must have best references. Phone Riverside 0649 for appointment.

NURSE, graduate or undergraduate, for night duty. Call 1 West 90th.

NURSE; REFERENCES; 10-MONTH BOY. RIVERSIDE 9849.

OFFICE ASSISTANT, good at figures, willing worker; good opportunity for advancement; state qualifications and salary. R 90 Times.

OFFICE ASSISTANT, typist, bookkeeper, experience necessary, in light, small office; Christian firm. 114 East 28th, Deyrman.

SALESLADIES — Experience unnecessary; extra $3; age 18. Weisbecker, 270 W. 125th.

SALESWOMEN.

represent Braemoor in the sale of 100% pure wool made-to-measure coats; thousands of customers; well advertised; make big commissions; build profitable business; no traveling. Miss Wherry, Braemoor Coat Co., Inc., 126 5th Av.

SECRETARY - STENOGRAPHER—A large manufacturing company located at Harrison, N. J., has an opening in the commercial department for a capable stenographer who has had four or five years' sales experience; to receive consideration reply should state age, education, previous experience and salary expected. Y 2081 Times Annex.

SECRETARY, stenographer, competent, good education; one who has had publishing experience and could edit copy for fashion newspaper; excellent opportunity. Write T. R. D., P. O. Box 30, Station D, New York.

STENCIL FILE CLERK, thoroughly experienced on addressing machine; publishing experience desired; neatness and punctuality essential. Room 1100, 261 Fourth Av.

STENOGRAPHER FOR POSITION IN BANKING INSTITUTION.

Must be experienced, able to turn out rapid, accurate, neat work and must be accurate in figures; apply in own handwriting, giving particulars as to age, education and list of all employers with dates of commencement and ending of each employment. 164 N. Y. Times Brooklyn Branch.

STENOGRAPHER—Young lady, experienced in handling customers, ledgers and take dictation; reliable, quiet and accurate; none other than experienced need apply; state age, experience and salary desired. Y 2223 Times Annex.

STENOGRAPHER, between 25 and 35 years of age, with at least five years' experience; must measure up to the highest standard; severe test given; must be willing to handle clerical work; salary to start $30. 123 West 55th St., 8th floor. Miss Morrissey.

STENOGRAPHER, Christian firm; must be rapid and accurate; ideal working conditions for artificial light required. Call after 4 P. M., Chamberlain Metal Weather Strip Co., 365 East 43d.

STENOGRAPHER, experienced; for permanent position; must be neat and able to work hard; in stenographic department; Christian firm; no secretarial duties; 52a Hills Bros. Co., 375 Washington St., city.

STENOGRAPHER — Wanted, in busy law office, expert; legal stenographer, not over 30, of neat appearance, capable, conscientious and willing to work; pleasant surroundings; good salary. Y 2189 Times Annex.

STENOGRAPHER wanted by a large insurance company, experienced and high school education; salary $75 per month. 45 John St., 4th floor.

STENOGRAPHER, with knowledge of index system, machinery sales office; state age, education, experience, salary expected. D 401 Times.

STENOGRAPHER—Permanent position for clean cut girl; applicants that do not state education, experience, age, religion and salary will be ignored. S 819 Times Downtown.

STENOGRAPHER and typist, real estate office; some experience. Apply Edward J. Nugan, Woolworth Building.

STENOGRAPHER to assist in general office work. State salary and experience. R 88 Times.

STENOGRAPHER, experienced, in connection with credit department work; $20-$22. Rexford Knitting Co., Inc., 1,150 Broadway.

STENOGRAPHER, thoroughly experienced, preferably understanding piece goods business; $35. B 270 Times.

STENOGRAPHER, slight experience, permanent position, salary $15. Apply 10 to 12 A. M. Room 801, 220 West 42d.

STENOGRAPHIC instructor, Pitman and Gregg, experienced; excellent future; phone immediately for appointment. Tonkers 1040.

FEMALE HELP WANTED.

STENOGRAPHER, a bright young woman, with high school or college education, who has a thorough knowledge of shorthand, typing and English, with some understanding of bookkeeping and accounting; an unusual opportunity assistant to a busy man in a rapidly growing financial institution; pleasant office associates, permanent employment and advancement according to merit may be depended upon; the young woman selected will be one who is quick, accurate, conscientious, cheerful in performing any task that may be assigned, and not afraid of work; state age, education, experience, religion and salary expected. "Savings," 060 Times Downtown.

STENOGRAPHER and office work; $18 to start; advancement; give full particulars, age, ability and experience; competent beginner considered. S 866 Times Downtown.

STENOGRAPHER—Competent; also experienced; state age and salary expected. R 96 Times.

TELEPHONE OPERATORS, two, refined and efficient; central office and experience on at least a 10-position commercial board absolutely essential; hours from one position are from 5:30 P. M. to 1 A. M.; another from 9 A. M. to 5:30 P. M.; state which position you desire. D 1068 Times Annex.

TELEPHONE OPERATOR, refined and efficient; thoroughly experienced in central office and commercial work on at least a two-position board; position is with concern having seven-position multiple board, dial system; age 20-25 years; hours 5:30 P. M. to 1 A. M.; salary $20. D 1086 Times Annex.

TELEPHONE advertising solicitor, experienced; salary, commission. Apply 10 A. M., Courier, 11,508 Jamaica Av., Richmond Hill, N. Y.

TRIMMING GIRL, one who has had long experience in cloak house. Wittenberg-Shinberg Corp., 1,372 Broadway.

TUTOR wanted in bookkeeping for about two hours Saturdays; New York teacher of N. Y. U. student preferred. Y 2090 Times Annex.

TYPIST, large publishing house, willing to learn dictaphone; salary $36 monthly and bonus; state age, experience, religion and telephone. Box 388, 206 Fitzgerald Bldg.

WOMEN, 25 TO 40,

grammar school graduates; no experience necessary; we train you to receive telegrams over the telephone; $90 per month while training; $75 upon graduation, with scheduled increases thereafter; night hours; permanent positions. Apply Room 1702, 24 Walker St., near Canal St. and Broadway.

METROPOLITAN LIFE INSURANCE CO.
CLERKS WANTED.

Girls wanted for permanent positions; no busines experience required.

Hours 9:00 to 4:30 o'clock.
Saturday 9:00 to 12:00 o'clock.

LUNCHEONS SERVED FREE

FREE CLASSES IN STENOGRAPHY, TYPEWRITING, COMPTOMETER OPERATING, BUSINESS ENGLISH, HOME NURSING, MILLINERY AND DRESSMAKING.

ADVANCEMENT IN SALARY AND POSITION MADE ON THE BASIS OF MERIT.

QUALIFIED APPLICANTS WILL BE STARTED IMMEDIATELY.

Apply any day between 9:00 and 4:30 o'clock, Room 1, 1Madison Av., New York.

SAKS,

FIFTH AV. AT FIFTIETH ST.,

REQUIRE EXPERIENCED SHOE SALESWOMEN. APPLY EMPLOYMENT BUREAU, EIGHTH FLOOR.

Employment Agencies.

ELSIE DIEHL AGENCY, INC.
Now Personally Conducted by
ANNA W. MATTHIAS,
H. ALBERTA NOLAN
1 BEEKMAN ST., OPP. CITY HALL

BKPR.—Full chge.; cloak, suit exp.....$35
BKPR.—Adv. agency, midtown.....$35
BKPR.—Aqueduct, L. I.....$25
BKPR.-STENO.—Silk mills.....$25
BKPR.-STENO.—Transp't'n., d'town..$30-$35
BKPR.-STENO.—Ready-to-Wear exp..$30-$35
STEN.—Chge. small off., real estate..Open
STENOG.—Hotel, exp. in office exp...$20
SEC'Y-STENO.—Hotel, hrs. 9-5.....$28
STENO.—D'town, long hours.....$35
TELEPHONE OP.—Dial board, exp.....$20
TYPIST—Good penman, bright beginner..$16
TYPIST-CLERK—Interior decorator.....$18
TYPIST—Law office, midtown.....$18
FILE CLERK—Knox, typing, neat.....$15
TYPIST-BILLER—Williamsburg chge.$20-$24
MANY OTHER OPENINGS NOT LISTED.

HAMILTON EMPLOYMENT SERVICE,
50 CHURCH STREET
AND
342 MADISON AVENUE.

All positions listed at both offices.
From the fifty openings we have, which must be filled at once, we list the following:
SEC'Y STENO., tall, good appearing, for doctor's ofc.....$35
BKEEPR., full set books.....$30
CASHIER, D. T. restaurant; meals and $25
STENOG. (5), various lines.....$25
BKEEPR.-STENO., 6 mos.' exp.....$20
ASST. BKEEPR., uptown.....$18
CLERK—Beginners with some High School education.....$15

NO REGISTRATION CHARGE.

EXECUTIVE SERVICE CORPORATION,
1515 Pershing Square Building.
PAYROLL EXEC., thoroughly exper..$35-$40
BKPR.-STENO., complete set books..$30-$35
SEC.-STENOS., religious inst.....$25-$28
SEC.-STENO., know. dictaphone.....$30
DICTAPHONE OPER., know. steno.....$30
CORRESPONDENT, collection exp.; must be typist, know. steno. preferred.....$25 wk.
TYPISTS, several good openings.....$20

MERCANTILE AGENCY, 200 BROADWAY.
UNDERWOOD BOOKKEEPER-typewr.....$27
BOOKKEEPER-TYPIST, 23 years.....$23
SECRETARY-STENOG. (2), uptown.....$30
STENOGRAPHERS, downtown.....$22-$28
TYPISTS, many.....$22-$18
TYPIST-CLERK, knowl. Monroe cal.....$22
CLERKS, filing.....$20-$18
MOON-HOPKINS biller.....$20

ASSOCIATED EMPLOYMENT BUREAU,
ROOM 1214. 20 BROAD ST.
STENOS, good opportunity.: Amer.....$30
STENO.-Sec., age 25-35, downtown.....$30
TYPISTS-Bank, Brokerage, Gen'l.....$18-$25
DICTAPHONE OPR., know. steno.....$30
TYPIST-Switchboard, Am., Brokerage.....$25
CLERK-Typist, $18; Elliott-Fisher, $18.

THE PERSONNEL COMPANY,
9 Church St., between Cortlandt-Liberty.
Openings for Secretaries, Stenos., Typists, File Clerks, Switchboard Ops., at highest market salaries.
Special! Four unusual secretarial positions. $35.

BROWN EXCHANGE, 7 WEST 42D ST.
Secretary, downtown, not much stenography, detail work, $30; stenogs., motion pictures, $25; secretary, $28; stenographer, small dept., $25; typist, little dict., 20th St., $20; typists, numerous, $22-$18; typist, 44th St., free lunches, $20.

SELECTIVE PERSONNEL SERVICE,
30 East 42d St. Vanderbilt 6340.
Secty.-Steno., adv., $30-$35; stenographers, several very interesting openings, $25-$30; other interesting secretarial positions, theatrical, educational, advertising and general.

BROADWAY EMPLOYMENT AGENCY,
1 Maiden Lane. 174 Broadway.
Stenos.—Several fine openings to be filled today; Spanish, Russian, German. Engr., $25
Elliott-Fisher biller, midtown.....$25
Many other good positions, good salaries.

REID COMMERCIAL, 200 BROADWAY.
SECRETARIES, STENOS.....$35-$16
Typists, brokerage, ins. general....$25-$16
SALESLADY (ink), $28; proofreader....$28
CLERKS, filing, figures, bill'g, entry, others. Also several beginners.....$24-$15

JUFF AGENCY, 112 FULTON.
Stenographers, typists, $25; radio, Brooklyn, $23; electrical, $26; furriers, $30; refrigerators, $25; clerk, typist, $18, $15; established 1899; numerous legal; best commercial positions anywhere.

OWENS AGENCY,
118 FULTON, COR. BROADWAY.
STENOGRAPHERS, SECRETARIES, BOOKKEEPERS, TYPISTS, CLERKS. NUMEROUS POSITIONS OPEN DAILY; SALARIES $15-$40.

MISS C. L. McGUINESS.
CARE NEW YORK BAR ASSOCIATION, 42 West 44th St.
Positions available for competent stenographers in high-class law offices.

CENTURY EMPLOYMENT SERVICE,
Singer Building, 149 Broadway.
Legal stenographers, high type.....$30-$35
Other openings, banks, insurance and commercial.

FIRST OCCUPATIONAL EXCHANGE,
60 BROADWAY.
Highest salaried positions for all classes of office employes.

BUSINESS EFFICIENCY BUREAU,
307 37TH AV. 42D.
STENOS., BKPERS., TYPISTS, CLERKS.

SECRETARY, legal experience, $35; stenographer, commercial, $28. Horn Commercial Agency, 233 5th Av. (entrance 424 St.)

METRO EMPLOYMENT SERVICE, 152 W. 42d—Stenographers, bookkeepers, cashiers, clerks; several openings.

Employment Agencies.

PERSONNEL PLACEMENT, 17 West 42d. Steno.-Secrss., to prominent editor; rapid dictation, under 25 years, $30; small office, Columbus Circle, $25; exec. steno., 42d St., $30; dict., $30. Attractive junior openings.

JUFF AGENCY, 112 FULTON.
Stenographer, bookkeeper, experts; fine salary; others; office manager, high-class mortgage collateral, parcel post, express; Juniors; $18.

Instruction.

DESIGNING, dressmaking, pattern-cutting, millinery thoroughly taught; individual instruction; day and evening classes; established 1876; visitors welcome. Phone Longacre 7262. McDowell School, 56 West 40th St., New York City.

SHORTHAND AND TYPEWRITING IN ONE MONTH by Prof. Miller, who taught at Columbia Univ. 5 years.
MILLER INSTITUTE OF SHORTHAND, 1,465 Broadway, at 42d. Phone Bryant 7100. (No connection with any other school.)

MALE HELP WANTED.

ACCOUNTANT, by firm of public accountants, semi-senior, with sufficient experience to work with little supervision; temporary, may be permanent. A 737 Times Downtown.

ACCOUNTANT desires assistant; permanent position; state full particulars. A 699 Times Downtown.

ADVERTISING SOLICITOR, experienced, newspaper group; salary and commission. Apply 10 A. M. Friday and Saturday, Courier, 115-09 Jamaica Av., Richmond Hill, N. Y.

ADVERTISING SOLICITOR; commission 50 per cent. cash on all contracts, newspaper; only those who can show past success need apply. R 85 Times.

ADVERTISING SOLICITOR, banking number, New Jersey weeklies; commission. Room 621, 126 Liberty.

ARCHITECTURAL DRAFTSMAN wanted, in a city 2 hours west of New York, preferably with a knowledge of roofing, slate layouts, although not essential; apply Friday, between 11 A. M. and 5:30 P. M. Room 1105, 101 Park Av.

ARTISTS (3), mechanical retouchers, first class only; permanent positions; good pay; bring samples. Jewett, 24 Stone St.

ARTIST, commercial free lance specialist in lettering and borders. Scientific Research, 250 West 31st St.

BILLING MACHINE OPERATOR, EXPERIENCED MOON-HOPKINS MACHINE. APPLY HARRY KITZINGER & CO., 1,353 BROADWAY.

BOOKKEEPER wanted by large importing house; one who is thoroughly familiar and competent in every branch of bookkeeping; state full particulars in first letter, salary expected, previous experience, &c. R 54 Times.

BOOKKEEPER, knowledge of double entry and typing; excellent future for bright young man; salary $25. Call Room 1030, 342 Madison Av.

BOOKKEEPER, experienced, in wholesale house; must be competent; salary start $25; advancement. S 817 Times Downtown.

BOYS WANTED,

17 years to 20 years; excellent opportunity for advancement. Initial salary depends upon education and experience. Advancement in salary and position made on the basis of merit.

Apply in person between 9 and 4:30 o'clock, Room 5065, Metropolitan Building, 1 Madison Av., New York City.

BOYS,

17 to 19, no experience necessary, for permanent position in our TELEGRAPH OPERATING DEPARTMENTS. Some will be trained in our NEW TAPE SYSTEM OF AUTOMATIC PRINTING TELEGRAPHY.
Receiving telegrams by telephones. We pay you $60 per month during short training period; $75 upon graduation, with scheduled increases thereafter. Apply Room 1702, 24 Walker St., near Canal St. and Broadway.

BOY.

Intelligent, ambitious office boy for woolen department of large textile house; permanent; references required. R 95 Times.

BOY for prominent shipping house; one with some knowledge of typewriting preferred; good future for right party; state age, education, religion and salary expected. J 852 Times Downtown.

BOYS, 16 YEARS, OFFICE LARGE MERCANTILE CONCERN; EXCELLENT OPPORTUNITY. CAMPBELL, METZGER, JACKSON, SOUTHEAST CORNER BROADWAY (22D).

BOY to run errands and deliver printing plates; must have knowledge of city streets; give references; salary $14 per week. R 66 Times.

BOYS wanted in large downtown company; advancement opportunities; write education, age, salary. V 854 Times Downtown.

BOY, neat, intelligent; office of large corporation; salary $12; unusual opportunity. Borden, 350 Madison Av., eleventh floor.

BOY, neat, intelligent, office of large corporation; salary $12; unusual opportunity. Borden, 350 Madison Av., eleventh floor.

BOY wanted, age 16 years, in office of dry goods house; state references. L. A., P. O. Box 287, Madison Square.

BOY to run errands and make himself generally useful; neat appearance; recommended. Apply 471 4th Av.

BOYS, experienced bus wiring. Call Room 312, 123 Liberty St.

CANVASSERS wanted, male or female, sell Cashier, D. T. restaurant; meals and $25 consumer; easy to sell; attractive commissions; also agents for State; get in touch with us now; territories going fast. R 59 Times.

CHEMIST for analytical research work and assistant to research chemist; location Brooklyn; give phone. 100 N. Y. Times Brooklyn Branch.

CIVIL, or mechanical engineer, recent graduate or equivalent training, with some general experience, for estimating and sales work, with well established corporation dealing in steel commodities; permanent position; advancement. P. O. Box 484, Jersey City, N. J.

CLERK, about five years' experience commercial, stationery line; state age, experience, reference; $30 week. G 805 Times Downtown.

CLERK, familiar with electrical materials used in sub-station and power house construction; $26; state telephone. H 115 Times.

CLERK, junior, 18 years; state experience, education, nationality. R 91 Times.

DESIGNER, experienced on lighting fixtures. Arrow Lighting Fixture Co., 160 Wooster St.

DRAFTSMAN,

not over 35 years of age, by construction company, to assist in superintending frame bungalows; all year work; must live in Manhattan or Queens. Address your qualifications to Box 20, B., 1,367 Broadway.

DRAFTSMEN (2), good tracers, an automobile accessories; knowledge of automobiles desired; state experience in detail, telephone number, salary and when available. Box 127, 228 West 42d.

DYER AND SPOTTER; must be expert on fancy work; excellent opportunity for right man. Write Addison Cleaning Co., 7 South Elm St., Richmond, Va.

ELECTRICIAN'S HELPER wanted; state references. R 52 Times.

FOREMAN KNITTER

to take entire charge of department running thirty Crane machines and winding; must be thoroughly experienced in work; worsted and cotton silk and understand tuck presser work. Permanent position; right salary to right man; mill in Philadelphia; state full details, past experience and salary expected. Y 2184 Times Annex.

JANITOR private building, apartment exchange for service, Friday. Hill, 317 West 92d.

MAN—PAJAMAS AND NIGHT SHIRTS.

Thoroughly experienced inside man, competent to assist manager in detail work; one who has been employed in similar capacity; none other need apply. Valco Mfg. Co., 107 Franklin St.

MAN, between 25 and 35 years, American college graduate preferred, must have knowledge of advertising, must speak and write German fluently, to take charge of office as assistant manager; excellent opportunity for advancement; salary to start $35 weekly; give experience, references in your letter. S 818 Times Downtown.

MAN with mechanics experience to connect with successful oil burner distributor; big opportunity; reference required. 459 Central Av., Newark, N. J.

MANAGER'S ASSISTANT.

Large Eastern ladies' hat manufacturer with New York office and salesroom requires services of man with experience to assist in management of general business. T 468 Times.

MECHANIC, automobile; must be A1 man on G. M. C. trucks. Write P. O. Box 25, Highlands Station, Rockaway Beach, N. Y.

MALE HELP WANTED.

OFFICE BOY, neat appearing, grammar school graduate, between 14 and 16 years of age, by large corporation. Apply Mr. Foster, 8th floor, 280 West Broadway.

OFFICE BOY, grammar school graduate; give age; if previously employed state where and salary. J 894 Times Downtown.

OFFICE BOY, claim department. Luckenbach Steamship Co., foot of 35th St., Brooklyn.

OFFICE EXECUTIVE, correspondence and experienced bookkeeper in small organization, where conscientious work means a future; must be able to take complete charge, including stock and shipping room; state age, salary expected and experience in detail. R 66 Times.

OFFICE MANAGER, capable of conducting high-class administrative, correspondence and supervising stenographic, bookkeeping and clerical work in engineering office; state age, experience, qualifications and salary wanted. S 794 Times Downtown.

PHYSICIAN wanted, registered in New Jersey as assistant in advertising medicine office. D 430 Times.

SHOW CARD WRITER and sign painter for spare time; easy work. Conway, 1,121 Bedford Av., Brooklyn.

STENOGRAPHER WANTED.
THE BEST IN NEW YORK.
A GENTLEMAN, AN EXPERIENCED SECRETARY, VERY RAPID AND ACCURATE IN SHORTHAND AND TYPING. V 667 TIMES DOWNTOWN.

STENOGRAPHER-TRANSLATOR.
MUST TAKE ENGLISH DICTATION IN SHORTHAND AND TRANSLATE LETTERS IN SPANISH FOR EXPORT DEPARTMENT. APPLY BY LETTER, HENRY GLASS & CO., 46 WHITE ST., CITY.

STENOGRAPHER, experienced; permanent position with opportunities for advancement; young man with ambition to train for sales work; salary $25 week to start. Apply in writing, giving full particulars, education, &c. T 408 Times.

STENOGRAPHER, assistant bookkeeper for clerical follow-up details work; good opportunity; closed Saturday, open Sunday; state salary, references, age. V 670 Times Downtown.

STENOGRAPHER, factory office, Bay Ridge, Brooklyn; $25; give age, experience and references. 167 N. Y. Times Brooklyn Branch.

SUPERINTENDENT,

for

BY LARGE STEEL COMPANY HANDLING ALL CLASSES OF HEAVY IRON AND STEEL PRODUCTS FROM WAREHOUSES IN GREATER NEW YORK DISTRICT.

NO ANSWERS CONSIDERED EXCEPTING THOSE STATING AGE, PRESENT AND PAST EXPERIENCE AND SALARY EXPECTED.

MIGHT TAKE A MAN WHO KNOWS THE STEEL BUSINESS; APPLICATIONS CONFIDENTIAL. V 988 TIMES DOWNTOWN.

TEACHERS, residents of Brooklyn, Yiddish speaking, for private instructions in English at pupils' homes, in Brooklyn. Y 2220 Times Annex.

TORCH AND CLOCK MAKER.
First-class man to remodel and fit standard movements into ornamental cases; must speak English.
CALDWELL, 36 WEST 15TH.

YOUNG MAN

Real estate firm desires bright young man with ambition; opportunity to learn business and to advance; salary according to ability; recent graduate of college or high school preferred; write, stating education, references, religion, age and salary desired. V 655 Times Downtown.

YOUNG MAN, 15 to 17, can secure excellent opening in export house to learn business while assisting in general office work; splendid opportunity to progress rapidly from moderate salary to responsible work upon proof of merit. Address your qualifications for appointment, S 811 Times Downtown.

YOUNG MAN wanted, about 18 years old, of good manners, neat appearance, for junior position; ship brokerage department; no previous business experience necessary, but at least three years' high school education essential; applicants should make written application. Bowring & Co., 17 Battery Place.

YOUNG MAN FOR CLERICAL WORK. OFFICE LARGE MERCANTILE CONCERN; MUST BE GOOD PENMAN, ACCURATE AT FIGURES; STATE AGE, EDUCATION, SALARY EXPECTED. P. O. BOX 27, MADISON SQUARE STATION.

YOUNG MAN, gentleman, over 25, of good address, education, impressive personality and manners to get into the selling line, to enroll students for music school; salary and commission. Call 9 to 10 and 4 to 5, 1,065 Gates Av., Brooklyn.

YOUNG MAN, with stenographic experience, looking for advancement; to the right man Brooklyn manufacturing offers opportunity to eventually join sales force; state experience, age, salary expected. V 663 Times Downtown.

YOUNG MAN, 17 to 21, high school or college education, good personality to take orders for large publishing house; salary and commission; advancement. Apply to 4 P. M. only, 67 Court St., Brooklyn, 2d floor.

YOUNG MEN, opportunity for clean cut young man to spend their spare time playing and agreeable in New York's finest National Guard regiment. For booklet and particulars write E 806 Times.

YOUNG MAN with textile experience only to take charge of sample department and advancement to right party; state particulars; replies held confidential. S 815 Times Downtown.

YOUNG MAN with knowledge of stenography and bookkeeping, change of machine; state age, education, religion, experience, salary expected; give references. D 450 Times.

YOUNG MAN, bright, 18 to 20, clerical work, wholesale house; state previous experience and salary expected. S 829 Times Downtown.

YOUNG MAN as editorial assistant, business paper; moderate salary; good opportunity; write full particulars. A 782 Times Downtown.

YOUNG MAN by large paint and varnish manufacturers as assistant to sales manager; state age, business experience and salary desired. Y 2202 Times Annex.

YOUNG MAN, age 25, with knowledge of payrolls and stock records; large packing house; good opportunity for advancement. Box 596, 2501

Business Opportunities

Bank and business references required. Rate one dollar an agate line.
Advertisements subject to misconstruction or open to suspicion are not acceptable.

CAPITAL WANTED.

THE MANUFACTURERS OF A WELL- advertised product are contemplating establishing a branch factory in Canada and have an opening for a wide-awake business man who can invest upward of $25,000; residence in Canada will be essential, as well as an active interest; excellent opportunity for a man of wealth to establish his son in a permanent business, with its future ahead of it; reply in strict confidence; interview will be arranged. Y 2091 Times Annex.

PARTNER (SILENT), INTERESTED IN permanent investment or temporary financing, desired by corporation which is taking over successful manufacturing company; $10,000 to $20,000 required. R 55 Times.

SPLENDID OPPORTUNITY WITH GROW- ing advertising agency for an aggressive man with good connections, capable of making small investment; further details gladly furnished to interested party. P 222 Times.

A SOUND INVESTMENT WITH SUBSTAN- tial profits is offered to parties who will aid in erecting a storage warehouse, re-establishing an old and reputable name in this line. H 99 Times.

COMPANY SELLING IMPORTANT FOR- eign inventions here requires additional capital without services; important contracts already made. H 116 Times.

EXECUTIVE TO TAKE FULL CHARGE OF branch manufacturing plant; salary $5,000; in city of 200,000 population; $10,000 required; amply secured. H 117 Times.

SPLENDID OPPORTUNITY FOR PARTY with $10,000 to start in candy mail order business with young man thoroughly experienced in business. D 462 Times.

CAPITAL TO INVEST.

YOUNG MAN WILL INVEST $1,000 AND services; write particulars. B 243 Times.

Brokers.

NOTES, LOANS; 29 YEARS' BANKING EX- perience. H. M. Black & Co., 55 B'way.

BUSINESS CONNECTIONS.

ATTENTION, MANUFACTURERS.
Parkersburg, W. Va., offers you:
Excellent labor, 96% American born; cheap coal and natural gas for fuel; electricity from super-power system; good transportation facilities, both by rail and water, to the great distributing centres; ample banking capital; excellent living conditions.
Build your factory or a branch plant at Parkersburg. We have an Industrial Guaranty Fund of $100,000 to assist in financing the right kind of manufacturers who want to locate at Parkersburg.
PARKERSBURG BOARD OF COMMERCE,
Parkersburg, W. Va.

LINES WANTED — SUCCESSFUL MID- west manufacturer wishes exclusive unrestricted territory, Northwest, Southwest and Far West; particularly prefer high or medium-priced domestic or imported specialty; selling professional, collegiate or sporting trade; trained, efficient selling force starting at once; no wearing apparel or gimcracks; mail appointments only. Y 2229 Times Annex.

MANUFACTURER HOLDING EXCLUSIVE patent rights on proven article desires connection with parties who can invest $2,500 or will offer proposition to reliable distributors. Write M. H., 605 Times Downtown.

GENTLEMAN, WITH THOROUGH KNOWL- edge of Italy and the Italian language, would like to travel in that country for well established firm. Lotus Fields, Riverton, Vt.

PACIFIC COAST REPRESENTATIVE OPEN for line of handkerchiefs, ribbons, boudoir caps, ladies' belts, &c., for the jobbing trade; reputable lines only. H 81 Times.

BUSINESS MAN WITH BROADWAY OF- fice desires manufacturers' representation; will finance my accounts if merchandise satisfactory. D 446 Times.

FURNITURE AND BEDDING DEPART- ment for rent; department store in district of 100,000 population, Brooklyn. J 853 Times Downtown.

GROWING REPUTABLE ACCOUNTING firm offers interest to C. P. A.; give business history, age and nationality. 64 Times 105 Broadway.

GOING TO FLORIDA; LAWYER WILL report on property, advise on investments or make collections. Columbus 7480, Mr. Ireland.

CAPABLE SALESMAN HAVING 5TH AV. office wants live line pocketbook findings, metal or rhinestone novelties. H 94 Times.

MAIL ORDER BUSINESS OFFERS EXCEP- tional opportunities for 1925; call for particulars. The Mail Order News, 500 5th Av.

Distributors Wanted.

DISTRIBUTERS PATENTED AUTO NECES- sity, organize own sales force, run own business; less than $1,000 necessary for stock; big returns; territory open all Eastern States. R 51 Times.

FOR SALE.

Stores and Shops.

FOR SALE.

A cloak, suit, fur and dress retail business, entire building with elevator service, also good for other business; adjoining busiest department store in Harlem; one chance in a lifetime.

PROPPER BROS.,
150 West 125th St.

QUICK BUYER—EARN $10,000 YEARLY; toys and housefurnishing line; established 12 years; long lease, Newark, N. J. Y 2180 Times Annex.

Hotels and Furnished Room Houses.

FURNISHED ROOM BUSINESS; LEAVING city; sacrifice my 2 adjoining houses separately or together; 29 rooms; low rental; long lease; wonderful new furnishings; no brokers; quick action necessary. Phone 9927 Circle.

FOR LEASE, 169-ROOM HOTEL, EAST side, fully furnished and occupied; always profitable. Owner, R. G. 90 Times.

HOTEL, 200 ROOMS, 200 BATHS, VA- cant, new, for lease; long terms; only security required. Lakin, 101 West 42d.

HOTELS—APARTMENT HOTELS, 50 TO 400 rooms, fully furnished. Crowe, Times Building.

Restaurants and Tea Rooms.

BECOME INDEPENDENT.
Restaurants, lunchrooms, tea rooms and coffee pots, and drug and confectionery stores are the money makers of to-day; we start you in business of your own by completely equipping your store; small cash payment; balance on easy monthly installments; if you have a location call, write or phone, Merit Equipment Co., Inc., 2 West 42d St. Pennsylvania 7696.

WONDERFUL OPPORTUNITY TO RENT or purchase established auto inn on N. Y. and Albany State road; electricity, steam heat, six bathrooms, 38 rooms, spacious grounds; catering to select clientele; immediate possession. Whitney Estate. Phone 413, Newburgh, N. Y.

RESTAURANTS, TEA ROOMS, LUNCH- rooms, cafeterias, all sections; receipts $50 to $800 daily; $1,500 upward. Crowe, Times Building.

Garages.

GARAGE, BROADWAY-54TH ST., NOW filled; also big transients; only $10,000 security; another, uptown, 165 cars, only $6,000 cash. Crowe, Times Building, 42d and Broadway.

GARAGES, ANY SIZE, ANYWHERE. Gaillard, 100 East 42d. Vanderbilt 5863.

FOLLOW "MAIER" FOR GOOD GARAGES. 100 East 42d St. Vanderbilt 0248.

Patents.

PATENT FOR SALE, MOST UP-TO-DATE and useful article, a necessity for men, women and children; patented in every country; will sell outright or part interest in U. S. rights. Box 106, 228 West 42d.

PATENT FOR SALE, TEN-CENT HOUSE- hold hardware article. 152 N. 3. Times Brooklyn Branch.

Miscellaneous.

WE ARE SPECIALISTS IN COMPLETELY equipping Coffee Pots, lunchrooms, tea rooms, soda fountains, confectioneries, &c.; very easy terms and prompt deliveries. Merit Equipment Co., 2 West 42d St. Tel. Pennsylvania 7696.

FOR SALE.

Miscellaneous.

DENTAL OFFICE, COMPLETE MODERN equipment, X-ray machine; corner location; fine locality; good-will; bargain; seen by appointment. Washington Heights 1610, or Columbus 2364.

ESTABLISHED HIGH CLASS EMPLOY- ment agency; ideal location; complete up to date office equipment; exceptional possibility; immediate possession; reasonable. J. B. 46 Times.

WELL-ESTABLISHED WHOLESALE DOLL and toy business, large following, for sale; reasonable figure; write immediately. H 103 Times.

MOVING PICTURE THEATRE, BROOK- lyn; long lease; $15,000, 5,000 cash. H 114 Times.

TIMES SQUARE—18-YEAR LEASEHOLD; big profit; bargains. L. R., 125 Times.

Leases.

A LIFETIME OPPORTUNITY

to obtain a cloak, suit, dress and fur retail business adjoining department stores to lease; 100 per cent. location. Apply Propper Bros., 150 West 125th St.

BUSINESS SERVICE.

MULTIGRAPHING, $2 THOUSAND (20 lines); $1.25 additional thousand; addressing Ideal. Wisconsin 6184.

FINANCING—LOANS.

BUSINESS AND PERSONAL LOANS.
Loans $50 to $5,000, one year or less. MONTHLY PAYMENT PLAN PROVIDED (weekly if desired); no chattels, no pawns, no salary assignments. Call or write for booklets "How to Borrow," "How Your Money Can Earn 5% Interest."
THE MORRIS PLAN COMPANY,
Resources over $23,000,000.
Main office, 261 Broadway.
Branches,
1 Union Square. 804 Manhattan Av., B'klyn
268 Grand St. 26 Court St., B'klyn
391 East 149th St. 1668 Pitkin Av., B'klyn
940 Southern Blvd.
Under supervision State Banking Dept.

AUTO OWNERS, QUICK LOANS.
While in your possession. No publicity. Deals made same day. Lowest rates.
PEERLESS FINANCE CORP.,
1,780 Broadway (near 57th). Circle 5473-7083.

BETHLEHEM FINANCE CORPORATION,
AUTO OWNERS; QUICK ACTION.
CAR IN YOUR POSSESSION:
CONFIDENTIAL.
NO RED TAPE; LOWEST RATES.
MORTGAGE LOANS; RENT ASSIGNMENTS
1,650 Broadway, corner 51st St. Circle 0065.

MONEY LOANED ON AUTOS.
Car remains in your possession; confidential; deals closed same day; no delay; no publicity or endorsements; low rates.
AMERICAN MOTOR FINANCE CORP.,
236 West 55th St. Columbus 9100.

OUTSTANDING ACCOUNTS FINANCED on liberal terms and at lowest rates; confidential; quick service assured. Mercantile Factors' Corporation, 212 5th Av. Madison Square 3657.

IMMEDIATE LOANS ON CARS.
While used or in storage. Confidential.
CIRCLE AUTO FINANCE CO.,
250 W. 57TH ST., FISK BLDG., Circle 7374.

MONEY FOR BUSINESS EXPANSION.
Reorganization, Real Estate, Commercial Paper.
Phoenix Factors Corporation, 1,265 B'way.

MONEY LOANED, MORTGAGES, FIX- tures, machinery; notes discounted; open evenings. Phillips, University 3258.

MONEY TO LOAN ON CHATTELS, NOTES, real estate and other collateral; no red tape. Feiber, 432 7th Av. Chickering 7312.

CASH ADVANCED ON MACHINERY, chattels, accounts receivable or other collateral Milton Perry, 25 West 43d St.

BUSINESS AND PERSONAL LOANS.
MacGOWAN FACTORS CO., 247 FIFTH AV.,
ROOM 1210. CALEDONIA 1819.

AUTOMOBILE OWNERS—OBTAIN LOANS while using cars; quick answers; confidential. Bryant 2385.

AUTOMOBILE LOANS, YOUR POSSES- sion; quick, confidential service; storage 6%. Worth 6463.

PENNSYLVANIA BUILDING

Facing Pennsylvania Terminal

The Gateway of BIG Business

Tenants of the PENNSYLVANIA BUILDING will have select neighbors.

The whole building is characteristic of strength—dependability—dignity. The spacious marble entrance and halls reflect business efficiency.

This 22 story building will have many different types of enterprises—large and small—but only ONE standard of business character

Sunlight-flooded offices are permanently assured by the PENNSYLVANIA BUILDING'S unique "T" shaped floor plan—a plan that permits of subdivision without loss of floor space.

Units of 850 to 20,000 Sq. Ft. for rental at comparatively low rates from March, 1925

JULIUS TISHMAN & SONS Inc.
Owners & Builders

PENNSYLVANIA BUILDING
225-241 West 34th St.

Renting Agents
BROWN, WHEELOCK; HARRIS, VOUGHT & CO., Inc.
20 East 48th St.—14 Wall St.
Or Your Own Broker

HYLAN ANSWERS MILLS ON BUDGET

Asks Hirshfield to Prepare a Summary Explaining Necessity for Increases.

HE BLAMES REPUBLICANS

Defends $170,000,000 for Schools and Higher Pay for City Employes.

Prompted by charges of extravagance against the City Administration made by Representative Ogden L. Mills in his speech on Wednesday night before the Washington Heights Taxpayers' Association, Mayor Hylan defended the 1925 city budget yesterday in a letter to David Hirshfield, Commissioner of Accounts.

The Mayor also instructed Mr. Hirshfield to prepare without delay "a summary of the budget appropriations since this Administration took office, setting forth the many factors entering into increases and how the progressive and humane policy initiated by the Administration necessitated the inclusion of ample funds, as well as how mandatory legislation at Albany enormously added to the sum total of each budget."

"The people are entitled to the facts," the Mayor continued. "We cannot permit the hypocrisy of traction and public utility spokesmen, who have almost broken the back of the municipal camel by loads which they have imposed, to shift the responsibility for such burdens to those who have insistently fought their imposition."

After reminding the Commissioner that Mr. Mills "was a member of the committee which prepared the transit plank in the last Republican State platform, laying the blame for the present transit conditions upon Hylan and the City Administration," the Mayor wrote: "Perhaps Mr. Mills is ready to charge me with responsibility for the World War, and hence, with responsibility for the war condition which brought about an increased cost of living which affected the City Government as well as the individual household. I do not, however, believe he will have the temerity to charge me with responsibility for putting over $34,000,000 of mandatory legislation at Albany in two years and millions of dollars of additional mandatory charges which Mr. Mills and other Republican boss traction leaders saddled upon the rent and taxpayers of the City of New York.

"This Administration is not attempting to shirk one atom of responsibility for the appropriation of $170,000,000 for new public school construction and for repairs for existing school buildings. This generous appropriation has largely made up for the neglect of a score of years, particularly the neglect of the Administration immediately preceding our own and for which Mr. Mills was an ever ready spokesman. The interest and amortization charges on this great debt are annual burdens which must be met. Does Mr. Mills object to our humane efforts to give to the children of the people an opportunity to secure a fundamental education in proper environment?

"Teachers, policemen, firemen and the rank and file of the city employes have received substantial increases in salaries during the past seven years. Would Mr. Mills take away these increases? Does he prefer cheese-paring budget appropriations when a decent regard for the welfare of the city's faithful employes requires the granting of at least a living wage?

"Through our law department we have been obliged to spend substantial sums to prevent the traction interests and the gas, electric and telephone corporations from extorting hundreds of millions of dollars from the people through increased rates and charges. No doubt Mr. Mills does object to that. With many men where the pocket is, there lies the heart."

THIS ADVERTISEMENT
Which appeared last week in the New York newspapers was productive of so much business that we are repeating it.

LOW PRICES BUILT THIS BUSINESS, SO DON'T BE AFRAID TO COME IN!

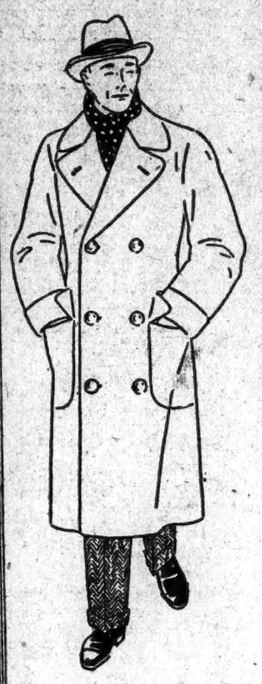

JUST because we occasionally advertise prices beyond your reach, don't jump to the conclusion that this store is beyond your means—IT ISN'T—this store has been built up on your kind of business—we also cultivate a higher-price patronage because it has to be taken care of—but the backbone of this institution is the man of moderate means — so don't be afraid to come in and don't think that your pocketbook needs any apologies!

You tell us what you want to spend.

We'll show you what we can do for it.

And you'll be agreeably surprised.

KUPPENHEIMER GOOD CLOTHES
Suits as Low as . . . . $35.
Overcoats as Low as . $35.

Brill Brothers

BROADWAY at 49th STREET

279 Broadway, Near City Hall — Downtown Stores — 47 Cortlandt St., Cor. Greenwich St.

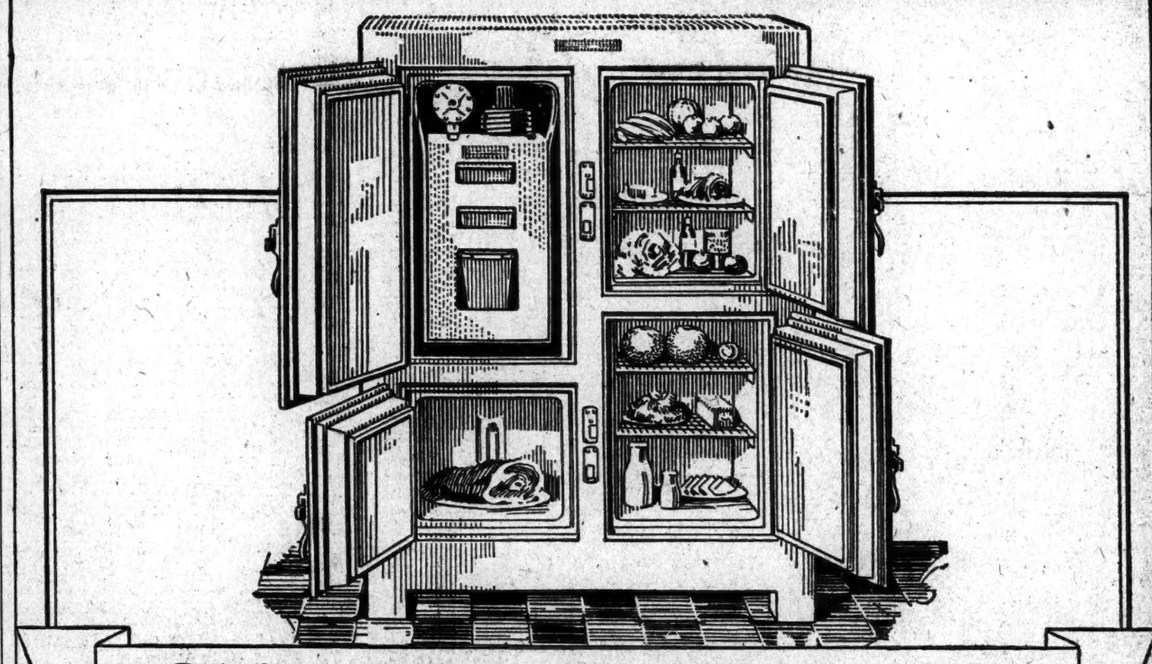

Chill Your Refrigerator With Electricity

Put Kelvinator electric refrigeration in your present refrigerator and you can forget refrigeration problems. Kelvinator never melts, requires no attention and never needs renewing.

It will keep your refrigerator many degrees colder than ice does. More than that it will keep it free from moisture. This dry, intense cold not only keeps foods fresh for days but actually improves them.

With Kelvinator you still have ice for table use, as Kelvinator freezes crystal-clear cubes of it in the trays of the freezing unit. Ices, sherbets and other desserts can be frozen in these same trays.

It costs less to operate Kelvinator than to buy ice. Our local representative will gladly give you additional facts and prices. (114)

KELVINATOR CORPORATION, DETROIT, MICHIGAN
Represented locally by
Kelvinator Company of New York
Sales Room—423 Fourth Ave., New York City
Madison Square 9992-3

KELVINATOR
The Oldest Domestic Electric Refrigeration

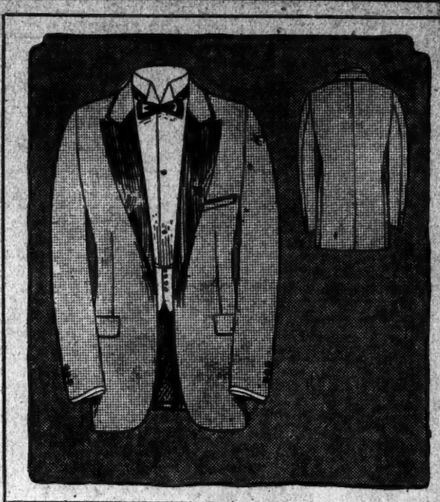

The "BRILTUX" $50

THE season's Tuxedo feature—a feature in quality—a feature in value. Made expressly for Brill Brothers. Selected unfinished fabrics and herringbones; richly silk lined, and faced with lustrous satin; exquisitely finished.

All Sizes for Men and Young Men

Kuppenheimer Tuxedos
$65 *and* $75

TUXEDO VESTS . . $8.50 *to* $25

For the More Formal Functions

Full Dress Suits $50

THEY are correctly designed and tailored with perfect skill. Made of very fine unfinished worsted and fancy herringbone weaves.

Kuppenheimer Dress Suits
$65 *and* $75

White Full Dress Vests $8.50 *to* $25

Brill Brothers
Broadway at 49th Street
279 Broadway 47 Cortlandt Street

SKATING TO-DAY

Davega Hockey ICE SKATE and Shoe Outfits

FOR MEN-WOMEN BOYS-GIRLS $6.95 WORTH 10

Skates That Have The Edge On All Others

Extra hardened, edge-holding steel and highly polished nickel plate. Black gun metal shoes with ankle straps and soles of genuine oak leather.

DAVEGA
United Sport Shops

10 Wall St. 305 Fourth Ave. *125 W. 125th St.
15 Cortlandt St. 103 W. 32nd St. *463 W. 161st St.
20 John St. *111 E. 42nd St. *1011 So. Blvd
831 Broadway *1787 Broadway *OPEN STORES ALL OVER TOWN—EVENINGS

Will Buy for Cash

any quantity Perfumes, Toilet Goods, Face and Talcum Powders, Rubber Goods, Ivory, Celluloid, Novelties, Toys, Hair Brushes, specialties of all kinds. Anything that can be sold to department or drug trade. Jobs or close outs only. V 674 Times Downtown.

L. B. Warren President Warren-Nash says

"There is one thing of which we are jealous—OUR REPUTATION. We will go to any extreme to safeguard it."

Warren-Nash is the Safe Place to Buy Your Car!

TODAY'S SPECIALS

Buick Roadster	$595
Nash '24 Touring	770
Peerless Touring	1345
Nash Sedan	1695

100 OTHERS

Used Car Bulletin Mailed Free

OPEN EVENINGS
WARREN-NASH MOTOR CORPORATION
1787 Broadway—at 58th St.
COLUMBUS 7200